

<sup>17</sup> 29<sup>th</sup> Annual  
*Keystone Klassic*  
*Black and Red Angus Sale*

*Saturday,* **December 2, 2017** at 1:00 PM  
Keystone Centre ~ Canada Room, Brandon, Manitoba

- Airey Cattle Company** Lot 44  
Ray, Barb, Terinda & Nikoda Airey  
PO Box 922, Rivers, MB R0K 1X0  
P: 204-566-2134  
P: 204-724-3600  
E: rbairey@hotmail.com
- Anderson Cattle Company Inc.** Lots 14, 53 & 54  
Bruce, Ione, Breanna,  
Austen & Katie Anderson  
Comp 2 RR 2, Swan River, MB R0L 1Z0  
P: 204-734-2073  
E: andersoncattle@inethome.ca
- Angus Valley Farm** Lot 17  
Bruce McRae  
Box 555, Manitou, MB R0G 1G0  
P: 204-242-4502  
bruce.mcrae65@icloud.com
- Bootis Black Angus** Lot 50  
Tim & Gaylene Nowlan  
RR 1, Ste Rose du Lac, MB R0L 1S0  
P: 204-448-2756  
C: 204-447-0816  
E: gigglelene@hotmail.com
- Cranberry Creek Angus** Lots 21, 22 & 45  
Dave and Jeanette Neufeld  
PO Box 171, Boissevain, MB R0K 0E0  
P: 204-534-2380  
cranberrycreek27@gmail.com
- Clair Lane Stock Farm** Lot 52  
Paul & Karley Sinclair  
585 Woodside St  
Fergus, ON N1M 2M4  
519-787-1570 519-993-1251  
clairlanestockfarm@gmail.com
- D&P Rooke Farms** Lots 58 & 73  
Penny Rooke  
Box 68, Alexander, MB R0K 0A0  
C: 204-573-2082  
penny@rookefarms.ca
- Diamond D Ranch** Lot 30  
Devon Donald  
PO Box 50, Rossendale, MB R0H 1C0  
P: 204-252-2554  
C: 204-871-2350  
E: devon.angusranch@hotmail.com
- DJ Cattle Co.** Lot 20  
Dallas & Lynne Johnston  
Box 2, Brookdale, MB R0K 0G0  
P: 204-354-2011  
C: 204-841-3880  
E: dlrc@mymts.net
- Emmatt Creek Ranch** Lots 63 & 64  
Mark & Pamela Wushke  
PO Box 805, Whitewood, SK S0G 5C0  
P: 306-735-2805  
C: 306-735-7980  
E: wushkemd@yahoo.ca
- Fairlight Farm** Lot 8  
Dale & Nanette Glover  
Herdsman: Nolan Glover 204-305-0654  
Box 125, Boissevain, MB R0K 0E0  
P: 204-534-2552  
nanette@gloverequine.com
- Fraser Farms** Lots 56 & 57  
Jeff & Nancy Fraser  
PO Box 44, Melita, MB R0M 1L0  
P: 204-686-2281  
C: 204-522-5964  
E: jeff.fraser@live.ca
- HBH Farms Inc.** Lots 39-43  
Manager: Barb Airey  
PO Box 922, Rivers, MB R0K 1X0  
P: 204-566-2134  
C: 204-761-1851  
E: rbairey@hotmail.com
- Hollinger Land & Cattle** Lots 3 & 4  
Chad Hollinger  
Box 276, Neudorf, SK S0A 2T0  
Chad: 306-331-0302  
Trevor: 306-728-8422  
Josh: 306-335-7580  
Herdsman: Mark Piller: 306-730-7170  
hollingerlandandcattle@gmail.com
- JAS Red Angus** Lots 59, 60, 74 & 75  
Doug & Jason McLaren  
Box 373, Neepawa, MB R0J 1H0  
P: 204-476-2785  
C: 204-476-6723  
F: 204-476-2785  
E: mclarenj@hotmail.com
- J Square S Angus** Lots 33-35  
Jordan & Jacklyn Sies  
Box 8, Grayson, SK S0A 1E0  
C: 306-728-1299  
E: sieser94@hotmail.com  
W: www.jssangus.com
- Laura Tolton** Lot 49  
Laura Tolton  
PO Box 472, Ashern, MB R0C 0E0  
P: 204-841-1988  
laura\_tolton@hotmail.com
- Legaarden Livestock** Lots 9 & 10  
Jeff & Kim Legaarden  
RR 2, Grandview, MB R0L 0Y0  
P: 204-546-3052  
C: 204-648-5254  
E: jlegarrden@masc.mb.ca
- Lone Elm Farms** Lots 61 & 62  
Brian Schmidt  
Goodeve, SK S0A 1C0  
P: 306-876-2011  
lone\_elm\_farms@live.ca
- Maple Lake Stock Farms** Lots 28, 47 & 71  
Gerry & Linda Bertholet  
PO Box 307, Hartney, MB R0M 0X0  
P: 204-858-2086  
C: 204-741-0338  
E: glbertholet@hotmail.com
- Mainstream Genetics** Lots 15 & 16  
Chris Schmidt  
Box 72, Watrous, SK S0K 4T0  
P: 306-946-7948  
E: chris@mainstreamgenetics.ca
- Mar Mac Farms** Lots 65 & 66  
Blair & Lois McRae & Family  
PO Box 57 RR 1, Brandon, MB R7A 5Y1  
P: 204-728-3058  
C: 204-729-5439  
E: marmac@inetlink.ca  
W: www.marmacfarms.net
- Mar Mac Farms** Lots 12 & 13  
Brett McRae  
PO Box 58 RR 1, Brandon, MB R7A 5Y1  
P: 204-729-1018  
E: brett.mcrae@icloud.com  
W: www.marmacfarms.net
- Moose Creek Red Angus** Lots 67-70  
Darren Ippolito  
PO Box 190, Kisbey, SK S0C 1L0  
P: 306-462-4836  
C: 306-577-8970  
E: moose.creek@sasktel.net
- N7 Stock Farm** Lots 1, 1A, 2, 36 & 37  
Gerald & Wendy Nykoliation  
PO Box 66, Crandall, MB R0M 0H0  
P: 204-562-3530  
C: 204-851-1788  
E: gandwnykoliation@gmail.com
- Northern View Angus** Lot 25 & 26  
Alvin & Marlene Frick  
PO Box 70, Duff, SK S0A 0S0  
P: 306-728-3295  
C: 306-728-8073  
northernviewangus@imagewireless.ca
- Northern View Angus** Lots 23 & 24  
Troy & Amy Frick & Family  
PO Box 211, Neudorf, SK S0A 2T0  
P: 306-728-3515  
C: 306-728-8911  
northernviewangus@imagewireless.ca
- Nu-Horizon Angus** Lots 38 & 76  
Kieran, Deb & Kodie Doetzel  
Box 227, Lipton, SK, S0G 3B0  
P: 306-336-2245  
C: 403-357-7648  
Kodie: 306-331-0384  
E: kdknuhorizon@gmail.com
- Ramrod Cattle Co.** Lots 5-7, 31 & 32  
Tony, Jody & Lacey Dekeyser  
PO Box 67, Medora, MB R0M 1K0  
P: 204-665-2424  
C: 204-264-0270  
E: ramrod@xplornet.ca
- Ravenbrook Red Angus** Lots 77 & 78  
Travis Froese  
Grunthal, MB R0A 0R0  
P: 204-392-0315  
rosefroese1@gmail.com
- Right Cross Ranch** Lots 11 & 55  
Jim & Sarah Anderson  
PO Box 100, Kisbey, SK S0C 1L0  
Jim: 306-575-7608  
Sarah: 306-575-7609  
rightcrossranch@hotmail.com
- Skyebrook Angus** Lots 26 & 27  
Brian & Janet Misselbrook  
PO Box 218, Choiceland, SK S0J 0M0  
P: 306-428-2081  
C: 306-812-9477  
E: bmisselbrook@sasktel.net
- Stewart Cattle Co.** Lot 48  
Brent, Dale and Kelsey Stewart  
Box 908, Russell, MB R0J 1W0  
P: 204-773-2356  
C: 204-773-6392  
stewartcows@wificountry.ca
- Sunny Grove Angus** Lots 18 & 19  
Desmond Rasmussen  
PO Box 822, Radville, SK S0C 2G0  
P: 306-869-2801  
C: 306-869-7151  
E: sunnygrove@sasktel.net
- Tom & Holly Madsen** Lots 46 & 51  
PO Box 223, Arden, MB R0J 0B0  
P: 204-368-2335  
tamadsen@inetlink.ca
- Triple H Cattle Co. Ltd.** Lot 29 & 72  
Perry, Dawn & Cory Hart  
PO Box 531, Cupar, SK S0G 0Y0  
P: 306-723-4832  
C: 306-726-7671  
E: triplehredangus@gmail.com

29<sup>th</sup> Annual  
**Keystone Klassic**  
*Red & Black Angus Sale*

1:00 PM, Saturday, December 2, 2017  
 Keystone Centre, Canada Room  
 Brandon, MB

**Sale Staff**

Brent Carey, Auctioneer	403-549-2478
Chris Poley	306-220-5006
Shane Michelson	403-363-9973
Ben Wright	519-374-3335

**Insurance**

Lois McRae Keystone Livestock Services	204-728-3058
---	--------------

**Accommodations**

Canad Inns - Sale Headquarters	204-727-1422
(A block of rooms are available, call early and ask for the "Keystone Klassic" for rooms. Rooms will be held until November 15, 2017)	
Days Inn & Suites	204-727-3600

**Schedule of Events**

Friday, December 1  
 Cattle Viewing All Day  
 5:30 PM Salute to Santa Party  
 Saturday December 2  
 10:30 AM to 1:00 PM Cattle Viewing  
 1:00 PM Sale Time

**Coffee and lunch are available at the canteen.**

**Junior Incentive**

Eligibility is only for juniors and 4-H members.  
 Purchaser must be in attendance and purchase must be transferred into the junior's name.  
 10% discount available on all 2017 heifers.

**Online Bidding**

Internet Bidding Available



www.dlms.ca

For more information Call DLMS Reps:  
 Mark Shologan 780.699.5082  
 Whitney Bosovich 780.991-3025

*from the desk at T Bar...*



**CHRIS POLEY**  
 306-220-5006



**SHANE MICHELSON**  
 403-363-9973

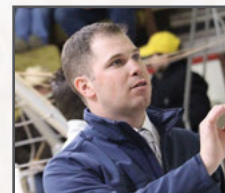

**BEN WRIGHT**  
 519-374-3335

Welcome to the 29th annual Keystone Klassic the first Saturday in December, Brandon, Manitoba. For nearly three decades, these breeders have come together showcasing the best of their breeding programs. For many of the breeders involved, this event is their production sale; therefore they highlight the best they can produce...allowing buyers to capitalize by adding front pasture seed stock into a program.

This is a powerful group of selected Angus breeding stock from leading breeders who introduce the newest and freshest genetics... many are sisters to bulls who to the spring bull sales. In events like these, buyers can find diversity in both genetics and phenotype which can move your program forward. In this, the last month of the year, being close to tax time, you have an ideal opportunity to help your tax situation and herd in one fell swoop!

The offering will be available for viewing on Friday with a "Salute to Santa Gala" that evening after chores. Come early for a sneak peek and meet all these progressive Angus breeders...both Black and Red!

If we may be of assistance, prior to or sale day, feel free to contact any of the T Bar Team or myself, as we will help you in a professional manner.

*Chris Poley*



Box 2330, Warman, Saskatchewan S0K 4S0  
 Ph: 306-933-4200 Fax: 306-934-0744  
 info@tbarc.com www.buyagro.com

Keystone Klassic Black & Red Angus Sale



Lot 1 - N7's Blackwood Lady 4C

Consigned by N7 Stock Farm, Crandall, MB

**1** N7's *Blackwood Lady 4C*

Female	NGW 4C	1856086	26/01/2015
--------	--------	---------	------------

RITO 707 OF IDEAL 3407 7075  
 S A V RESOURCE 1441 170729  
 S A V BLACKCAP MAY 4136

TC STOUT 407  
 N7'S LADY STOUT 26W 1521224  
 N7'S BLKWOODLADY 58S

R R RITO 707  
 IDEAL 3407 OF 1418 076  
 S A V 8180 TRAVELER 004  
 S A V MAY 2397

TC FREEDOM 104  
 TC PRIDE 2053  
 N7'S VISION 9M  
 N7'S BLK WOODLADY 9123J

	BW	WW	YW	MM	TM	CE	MCE
EPD	4.7	55	98	16	44	-3.0	1.0

We wanted to offer something special for the Keystone this year and this young cow is exactly that. She is as deep, thick and broody as you can draw one up and yet she moves effortlessly, has an excellent udder, and ideal foot structure. From any angle, she has that brood matron presence that is hard to find and impossible to duplicate. Her dam is a 3/4 sibling to our Agribition National Champion N7's Blackwood Lady 2T and her sire Resource has left his mark with a set of outstanding daughters in our herd. They are docile, easy fleshing, fertile, have great feet, and have that extra muscle and stoutness we love. She's bred early to Bruns Blaster and we are keen on the calves we had from him this year. We truly believe this is the best female we have ever offered for sale and as such, we would like to retain rights to 1 flush at the new buyer's convenience and at our expense. **AI bred May 1, 2017 to Bruns Blaster. Exposed to N7's Tony Montana 60D (Shipwheel Montana) June 3 to August 15, 2017. Preg Check favorable to AI.**



Blackwood Lady 4C and 4E



Blackwood Lady 4C



Lot 1A - N7's Black Woodlady 4E

Consigned by N7 Stock Farm, Crandall, MB

**1A** N7's *Black Woodlady 4E*

Female	NGW 4E	1980863	18/01/2017
--------	--------	---------	------------

S A V IRON MOUNTAIN 8066  
 S A V ANGUS VALLEY 1867 1719214  
 S A V MAY 2397

S A V RESOURCE 1441  
 N7'S BLACKWOOD LADY 4C 1856086  
 N7'S LADY STOUT 26W

TC GRIDIRON 258  
 S A V MADAME PRIDE 3249  
 S A F 598 BANDO 5175  
 S A V MAY 7238

RITO 707 OF IDEAL 3407 7075  
 S A V BLACKCAP MAY 4136  
 TC STOUT 407  
 N7'S BLKWOODLADY 58S

BW: 80 LBS  
 ADJ WW: 628 LBS

	BW	WW	YW	MM	TM	CE	MCE
EPD	2.6	54	99	20	47	1.5	5.0

Don't miss out on this heifer. Every day she looks a bit more like momma but I think she's going to be a touch longer and a bit fancier if you can believe that. Combining her outstanding mother with the calving ease of Angus Valley was an easy decision and you can see how well that combination worked. She will be part of the show string this fall; if you're looking for a junior project, she'd fit the bill but I think she has a chance to be an even better cow than her dam. Don't sleep on this one.

Consigned by N7 Stock Farm, Crandall, MB

2

*N7's Mary Kate 28E*

Female | NGW 28E | 1980879 | 24/01/2017

GAR-EGL PROTEGE  
PA FORTITUDE 2500 1773852  
G G CLARA 0171

RITO 112 OF 2536 RITO 616  
L B 6807 ISABEL 339  
SYDGEN C C & 7  
G G CLARA 7192

S A V PIONEER 7301  
N7'S MARY KT 35Z 1674451  
N7'S MARY KT 32U

S A V FINAL ANSWER 0035  
S A V BLACKBIRD 5297  
CONNELLY FREIGHTLINER  
BLACK MEADOWS MARY KT 47G

BW: 74 LBS

	BW	WW	YW	MM	TM	CE	MCE
EPD	0.1	51	92	20	46	10.0	12.0

Fortitude has really impressed us with his first calf crop. Calves consistently come easy with low birth weights and then grow, grow, and grow! They are strong topped, with extra length and loin and have been docile and easy to handle. This heifer's S A V Pioneer mother was a show heifer for us and has matured into a really nice cow. This gentle calf would be an ideal show heifer for a younger junior and should make for an excellent female down the road.



Lot 2 - N7's Mary Kate 28E

Consigned by Hollinger Land & Cattle, Neudorf, SK

3

*HLC Karama 944E*

Female | CHD 944E | 1969814 | 07/01/2017

EXG RS FIRST RATE S903 R3  
DAMERON C-5 AMERICAN CLASSIC 1820769  
DAMERON NORTHERN MISS 3114

EXAR LUTTON 1831  
RAFTER S BLACKCAP P909  
DAMERON P V F RAPTOR 702  
DAMERON MISS 550

DOUBLE D SMOKIE 21R  
DOUBLE D KARAMA 71U 1773014  
DOUBLE D KARAMA 36L

BORDER BUTTE SON OF A GUN 2'02  
ALLEN CROFT MISS MARION 05 64E  
ALLEN CROFT JCT ANDY 02 1E  
ALLEN CROFT KARAMA 06 63F

BW: 77 LBS

	BW	WW	YW	MM	TM	CE	MCE
EPD	4.5	46	74	24	46	-4.0	7.5

Sired by breed sensation, American Classic, we see tremendous potential in this female. Her dam has been one of the most consistent cows on the farm, producing many past sale features. This may be her best yet! 944E is powerful in her design, yet maintains a moderate frame and flawless structure. Be sure to check her out sale day!



American Classic - Sire



Lot 3 - HLC Karama 944E

Consigned by Hollinger Land & Cattle, Neudorf, SK

4

*HLC Kinochtry Ann 204E*

Female | CHD 204E | 1969854 | 27/02/2017

EXAR CLASSEN 1422B  
MICH MOB BOSS 1425 1822087  
RR ENVIOUS BLACKBIRD 4487

DAMERON FIRST CLASS  
EXAR PRINCESS 2006  
EXAR MERIT 216  
RR ENVIOUS BLACKBIRD 0290

S A V BULLET 0473  
JL KINOCOTRY ANN 3058 1727373  
JL KINOCOTRY ANN 0208

S A V BISMARCK 5682  
S A V EMBLYNETTE 7566  
S A V FOUR SEASONS 5231  
LLB MISS KINOCOTRY ANN 175G

BW: 83 LBS

	BW	WW	YW	MM	TM	CE	MCE
EPD	6.1	56	91	19	47	-5.5	5.5

Here is a female that we love in terms of her design. She is beautifully balanced and fresh in her make up. If you are looking for a junior project that will be very competitive in the show ring or a female, you can be sure will be a highly productive breeding piece; don't miss this opportunity!



Lot 4 - HLC Kinochtry Ann 204E



Lot 5 - Ramrod Lucietia 725E

Consigned by Ramrod Cattle Company, Medora, MB

**5** **Ramrod *Lucietia* 725E**

Female	DTM 725E	1956539	17/01/2017
--------	----------	---------	------------

RITO 707 OF IDEAL 3407 7075  
 S A V RENOWN 3439 1887276  
 S A V BLACKCAP MAY 4136

RAMROD NO FEAR 921W  
 RAMROD LUCRETIA 2100Z 1680438  
 DUSTY DAELE LUCRETIA 476P

R R RITO 707  
 IDEAL 3407 OF 1418 076  
 S A V 8180 TRAVELER 004  
 S A V MAY 2397

S A V NET WORTH 4200  
 DUSTY DAELE MISSY 118L  
 RAMROD MARQUE 160L  
 DUSTY DAELE LUCRETIA 817H

BW: 88 LBS    ADJ WW: 677 LBS

	BW	WW	YW	MM	TM	CE	MCE
EPD	2.5	50	87	20	44	0.5	4.0

This structurally sound, powerhouse heifer out of one of today's leading AI sires is one you're sure not going to want to miss out on. Her dam is a never miss Ramrod No Fear 921W daughter that is a paternal sister to our many times winning show cow, Ramrod Nova 230Z.



Lot 6 - Ramrod Nova 738E

Consigned by Ramrod Cattle Company, Medora, MB

**6** **Ramrod *Nova* 738E**

Female	DTM 738E	1956546	20/01/2017
--------	----------	---------	------------

N BAR EMULATION EXT  
 LEACHMAN SAUGAHATCHEE 3000C 910513  
 LEACHMAN B C 7100

RAMROD NO FEAR 921W  
 RAMROD NOVA 230Z 1680402  
 RAMROD NOVA 9114W

EMULATION N BAR 5522  
 N BAR PRIMROSE 2424  
 RITO 2100 G D A R  
 CANYON COLOSSAL QUEEN 0727

S A V NET WORTH 4200  
 DUSTY DAELE MISSY 118L  
 NORTHLINE BRICK 3R  
 DUSTY DAELE NOVA 419P

BW: 96 LBS    ADJ WW: 692 LBS

	BW	WW	YW	MM	TM	CE	MCE
EPD	3.9	39	69	26	45	-1.0	5.0

Here is a rare opportunity to acquire a calf out of our many times show champion Ramrod Nova 230Z. Everyone always picked her out on their pasture tours this summer as one of their favorites. The older this calf gets, the more amazing she becomes. She is super sweet made with tremendous depth and body in an attractive package. Her sire Leachman Sagahatchee 3000C is known world wide as one of the leading female producing sires.



Maternal sister to 738E



Dam of 738E



Lot 7 - Ramrod 705E

Consigned by Ramrod Cattle Company, Medora, MB

**7** **Ramrod *West Faith* 705E**

Female	RRW 705E	Applied For	03/02/2017
--------	----------	-------------	------------

A A R TEN X 7008 S A  
 S A V TEN SPEED 3022 1823029  
 S A V MADAME PRIDE 1134

RAMROD MARQUE 160L  
 RAMROD FAITH 330A 1748332  
 MFI TROJAN ERICA 9121

MYTTY IN FOCUS  
 A A R LADY KELTON 5551  
 S A V BISMARCK 5682  
 S A V MADAME PRIDE 9100

LEACHMAN SAUGAHATCHEE 3000C  
 RAMROD KANDY 42D  
 DUFF NEW ATTRACTION 6110  
 MFI TROJAN ERICA 5161

BW: 82 LBS

PE	BW	WW	YW	MM	TM	CE	MCE
EPD	4.1	55	97	25	53	-1.5	3.0

Here is a matron female in the making! She is flat out amazing. Just take your time and really study this heifer; prototypically a power female with great depth, body and length. I think you might agree that everybody needs a "lil faith."

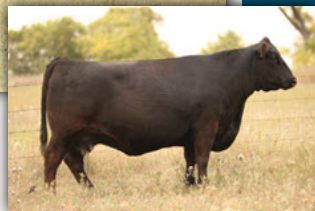

Grand Dam of 705E

Consigned by Fairlight Farm, Boissevain, MB

**8** Fairlight *Jestress 10E*

Female | LGN 10E | 2002265 | 07/04/2017

BELVIN TRES MARIAS PATRON 205  
N7'S BLACKWOOD PATRON 10C 1856090  
N7'S BLACKWOOD LADY 115T

ALSTON 5384 CATRIEL F  
TRES MARIAS6764 ROSANEGRA 5214  
N7'S VISION 9M  
N7'S BLACKWOOD LADY 87P

DURALTA ULTIMATION 137U  
BLAIRS JESTRESS 328Y 1637442  
BLACK WHEEL JESTRESS 55W

MINBURN YELLOWSTONE 56S  
DURALTA 6595 STARLA 26S  
DUFF NEW ATTRACTION 6110  
BLACK WHEEL JESTRESS 54T

BW: 81 LBS

	BW	WW	YW	MM	TM	CE	MCE
EPD	0.8	39	69	19	38	7.5	11.5

Whether you are looking for your next brood cow or a competitive show female, Fairlight Jestress 10E is the complete package. This heifer is a granddaughter of the great Belvin Tres Marias Patron 205. With N7 being her sire's prefix, she is backed by some of the most proven genetics in the business. Patterning much like her tank of a dam, Blair's Jestress 328Y, this heifer is sure to become a powerhouse cow. Fairlight Jestress 10E has the show heifer look and a sweet disposition that will make her a great junior project as well.



Lot 8 - Fairlight Jestress 10E

Consigned by Legaarden Livestock, Grandview, MB

**9** Legaarden *Black Lucy 3E*

Female | JTLL 3E | 1958531 | 22/01/2017

POSS ELEMENT 215  
4M ELEMENT 405 1886671  
4M BLACKBIRD 2004

POSS EASY IMPACT 0119  
POSS ERICA 004  
SITZ UPWARD 307R  
RIVERBEND BLACKBIRD 4301

SANDY BAR FORT ROCK 99Z  
LEGAARDEN BLACK LUCY 19C 1835749  
LEGAARDEN BLACK LUCY 8A

GLENDAR FORT ROCK 18X  
BROOKE'S EDGE HEROINE 7U  
SCC BALOO 21Y  
JTLL BLACK LUCY 17Y

BW: 80 LBS

	BW	WW	YW	MM	TM	CE	MCE
EPD	0.0	63	100	25	56	10.5	11.5

Here is a brood cow in the making! This heifer has always stood out from birth and coming from a first calf heifer makes it even better! 3E will catch your attention with her overall mass and that eye appeal that we all like. Ask Chris about this cow family because when he was out, he saw all three and how good they are. She is entered in Brandon and Agribition, so stop by and check her out yourself before the sale!



Lot 9 - Legaarden Black Lucy 3E

Consigned by Legaarden Livestock, Grandview, MB

**10** Legaarden *Black Lucy 10E*

Female | JTLL 10E | 1958537 | 29/01/2017

S A V HARVESTOR 0338  
BROOKING STERLING 5045 1870347  
XO CROWFOOT DIXIE ERICA 828U

S A V HERITAGE 6295  
S A V EMBLYNETTE 7749  
CROWFOOT 6071S  
CROWFOOT DIXIE ERICA 6422S

20/20 TOUCHDOWN 17W  
LEGAARDEN BLACK LUCY 17A 1763777  
BELL BLACK LUCY 4L

SCC TOUCHDOWN 57T  
JUST-ROCK 3101C QUINETTE 312N  
BELL STOCKADE 7G  
BELL BLACK LUCY 4A

BW: 81 LBS

	BW	WW	YW	MM	TM	CE	MCE
EPD	4.0	47	79	22	45	-1.0	5.5

This heifer is the first to sell by my new herd sire Brooking Sterling 5045, a Harvestor son that will add a lot to anyone's program. 10E is a feminine fronted heifer that still has that depth to her. This heifer has that added stretch and yet real straight in her lines.



Lot 10 - Legaarden Black Lucy 10E

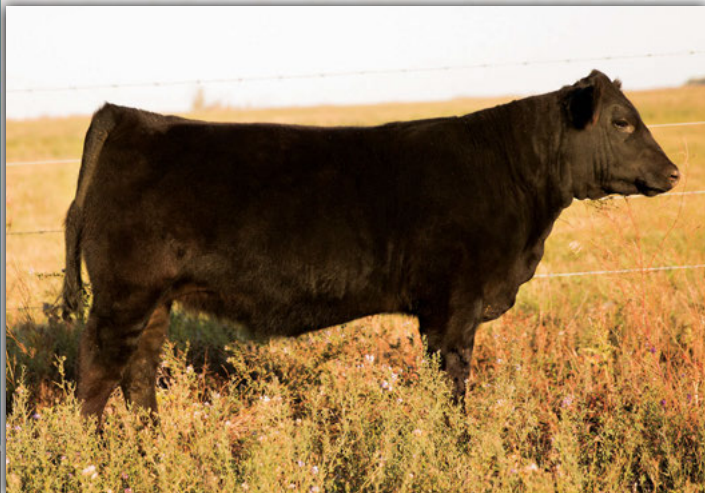

Lot 11 - RCR EXT Winnie 14E

Consigned by Right Cross Ranch, Kisbey, SK

**11** RCR EXT *Winnie 14E*

Female	RCR 14E	2001773	13/02/2017
--------	---------	---------	------------

CROWFOOT 9052W  
WJ EQUATION 2319Z 1707851 (EE)  
CROWFOOT MERLE 6678S

DOUBLE AA OLD POST BANDOLIER (EE)  
RCR'S EXT PAYTON 8X 1571696  
BLACK ENVY EXT PAYTON 121P

CROWFOOT EQUATION 5793R  
CROWFOOT KELTON 4790P  
CROWFOOT GLORY 4459P  
CROWFOOT MERLE 4652P

DOUBLE AA BLACKMAN 252'96  
DOUBLE AA ANNIE K 548'99  
N BAR EMULATION EXT  
LORRUST KVC WINNIE 121L

BW: 80 LBS

	BW	WW	YW	MM	TM	CE	MCE
EPD	3.1	42	70	22	43	0.0	5.0

We really debated on offering Winnie 14E for sale. She's out of the same EXT line that we sold two years ago at Keystone and was purchased by Kevin Blair for \$6000. She is also a half sister to last year's offering that was bought by Greenbush Angus and was Reserve Champion in her Regional Division. Winnie 14E is the style of heifer anyone would be proud to add to their herd; deep bodied, feminine and a great pedigree.



Lot 12 - Mar Mac BM Miss Tilda 160E

Consigned by Mar Mac Farms, Brett McRae, Brandon, MB

**12** Mar Mac BM *Miss Tilda 160E*

Female	KOF 160E	1997827	26/02/2017
--------	----------	---------	------------

SANDY BAR IDEAL 18S  
SANDY BAR IDEAL 18S 120A 1723012  
CFS LADY 8U

SCHURR 77 801 7029  
SANDY BAR MISS TILDA 35C 1841614  
L 6 MISS TILDA 5T

PRAIRIELANE IDEAL 7451-2014  
SANDY BAR PRIDE 89L  
LLB FULLBACK 27M  
CFS LADY 87P

SCHURRTOP RTA BUSINESS  
SCHURR 77 ERISKAY 2500 5894  
THOUSAND HILLS CREDENCE 5N  
L 6 MISS TILDA 11M

BW: 82 LBS WW: 615 LBS

	BW	WW	YW	MM	TM	CE	MCE
EPD	1.7	34	58	23	39	2.5	5.5

In November 2016, I started renting 50 bred heifers from Sandy Bar Angus, Aneroid, SK. I allowed Chris to select two of the top heifer calves out of these rented cows for this sale. 160E is a very thick, powerful heifer. Her mother, 35C is one of the larger of the Sandy Bar cows, but she is made right, with lost of depth and thickness. The Sandy Bar Ideal sire group has probably been the most consistent sire group all summer. If you want a heifer that will raise big, thick calves with lost of performance, look no further than Miss Tilda 160E.



Lot 13 - Mar Mac BM Pride 154E

Consigned by Mar Mac Farms, Brett McRae, Brandon, MB

**13** Mar Mac BM *Pride 154E*

Female	KOF 154E	2001375	25/02/2017
--------	----------	---------	------------

CIRCLE 7 PIONEER 55Z  
COWTRAX PIONEER 61C 1842133  
WIWA CREEK ERICA 51 '11

WIWA CREEK DENSITY 36'13  
SANDY BAR PRIDE 44C 1841619  
SANDY BAR PRIDE 109A

CIRCLE 7 PIONEER 45X  
BXB FEEDOM LASS 151W  
WIWA CREEK ESCALADE 815'08  
WIWA CREEK ERICA 18K 26'05

THUNDER CREEK DENSITY 40Y  
WIWA CREEK EVERGREEN 20'08  
SANDY BAR IDEAL 18S  
SANDY BAR PRIDE 133N

BW: 64 LBS WW: 540 LBS

	BW	WW	YW	MM	TM	CE	MCE
EPD	-0.2	32	52	19	35	10.0	9.0

In November 2016, I started renting 50 bred heifers from Sandy Bar Angus, Aneroid, SK. I allowed Chris to select two of the top heifer calves out of these rented cows for this sale. 154E is a very stylish, moderate framed heifer. Her mother 44C is one of my favourite of the 50 cows I am renting from Sandy Bar. Both 154E and her mother 44C have a lot of eye appeal, femininity, depth and correct structure. Pride 154E is a heifer that will surely catch the judge's eye at a jackpot show, and she is built to last in your herd for years to come!



Consigned by Anderson Cattle Company Inc., Swan River, MB

14

ACC *Missie 2E*

Female | BIA 2E | 1976686 | 10/01/2017

SILVEIRAS STYLE 9303  
SILVEIRAS S SIS GQ 2353 1890331  
K N C CABIN CREEK SANDY 804

GAMBLES HOT ROD (RC)  
SILVEIRAS ELBA 2520  
B C LOOKOUT 7024  
K N C CABIN CREEK SANDY

JL UPWARD 1196  
NU-HORIZON MISSIE 522C 1871381  
KLAY MISSIE 29W

SITZ UPWARD 307R  
JL SUSIE 8289  
HARB PENDLETON 765 J H  
FREYBURN MISSIE 141R

BW: 78 LBS OCT 5 WT: 842 LBS.

	BW	WW	YW	MM	TM	CE	MCE
EPD	2.4	47	74	21	44	4.5	7.0

She is proof that you can bid with confidence in the Keystone Classic sale. We selected this highly attractive heifer's dam out of the 2016 Keystone Classic sale and she has turned out to be a beautiful female with the structure and shape that we look for. She cranked out this future champion as a first calf heifer and is bred back early again for next year. ACC Missie 2E has the phenotype to compete in any show string and the pedigree to raise highly marketable progeny. She is sired by the very exciting Silveiras S Sis GQ 2353 who sired the \$127,000 Silveiras Saras Dream 6521 for the Partners for Performance Sale. Don't miss an opportunity to purchase a highly marketable female with a productive dam and sired by one of the most exciting sires on the market.



Lot 14 - ACC Missie 2E

Consigned by Mainstream Genetics, Watrous, SK

15

Mainstream *Arctic Chill 9E*

Female | MSG 9E | 2002580 | 05/02/2017

S A V BISMARCK 5682  
S A V BRILLIANCE 8077 1582480  
S A V BLACKCAP MAY 5270

G A R GRID MAKER  
S A V ABIGALE 0451  
S A V 8180 TRAVELER 004  
S A V MAY 2420

PVF INSIGHT 0129  
PFLC ICEBURG 46C 1874890  
BELLSTAR ICEBURG 4Y

S A V BRILLIANCE 8077  
PVF MISSIE 790  
MOHNEN DYNAMITE 1356  
EASTONDALE ICEBERG 30'07

BW: 70 LBS SEPT 23 WT: 770 LBS

	BW	WW	YW	MM	TM	CE	MCE
EPD	0.9	51	91	21	47	7.5	8.5

This female has been one of our favourites from very early on. She checks off a lot of boxes . . . whether you're looking for one to put a halter on and take in the show ring or for your front pasture as a mature cow. A moderate framed female that displays tremendous volume and rib shape. She is wide based and very sound from front to back. Arctic Chill is a keeper . . . but sometimes if you want to make an impact . . . you have to let them go! You can see her prior to sale day at Manitoba Ag Ex, Toronto Royal, and Agribition.



Lot 15 - Mainstream Arctic Chill 9E

Consigned by Mainstream Genetics, Watrous, SK

16

Mainstream *Baby Doll 20E*

Female | MSG 20E | 2002585 | 24/02/2017

EXAR LUTTON 1831  
STYLES LUT P301 1828095  
PLAINVIEW PRIDE C123

NORTHERN IMPROVEMENT 4480 GF  
EXAR SARAS DREAM 9809  
ROTH FAMOUS 051  
PLAINVIEW PRIDE 2T

S00 LINE YELLOWSTONE 9286  
ROYAL S PRIDE DOLLY 12A 1774111  
ROYAL PRIDE DOLLY 46P

S00 LINE YELLOWSTONE 6344  
SWENCO ENCHANTRESS 20N  
INNIWAY ROYCE 203 018  
ROYAL PRIDE DOLLY 29E

BW: 78 LBS SEPT 23 WT: 814 LBS

	BW	WW	YW	MM	TM	CE	MCE
EPD	4.3	56	93	20	46	-3.0	6.5

Mainstream Baby Doll 20E is one that I think will catch your eye. She exhibits a lot of power and performance. This heifer is wide based and big topped, with tremendous rib shape, which transitions into a nice smooth front end. Baby Doll will cover all the bases . . . she will show and she will make what we feel a cornerstone for her new owner's herd. Come check her out at Manitoba Ag Ex and Agribition!



Lot 16 - Mainstream Baby Doll 20E

HEIFER CALVES

Keystone Classic Black & Red Angus Sale



Lot 17 - Angus Valley Queenette

Consigned by Angus Valley Farm, Manitou, MB

**17** **Angus Valley Queenette**

Female	WFM 1E	1954037	02/01/2017
--------	--------	---------	------------

STYLES UPGRADE J59  
SCC UPGRADE 65A 1718588  
SCC TIBBIE 03T

GEIS BALOO 13'08  
SCC QUEENETTE 29Z 1658431  
TVA QUEENETTE 8U

SITZ UPWARD 307R  
PLAINVIEW LASSIE 71B  
REMITALL LINEBACKER 204L  
MVF TIBBIE 52F

HF KODIAK 5R  
KBJ QUEEN 461L  
TVA VENTURE FORWARD 904P  
MVF QUEENETTE 269R

BW: 80 LBS    SEPT 13 WT: 751 LBS

	BW	WW	YW	MM	TM	CE	MCE
EPD	2.3	46	79	25	49	5.0	7.5

1E is a real sweetheart and goes back to MVF where Queenette was a prolific name. The dam 29Z has good feet nice udder and moderate frame. The sire 65A is a good sized, easy fleshing bull. He has a son on test at Mar Mac with a WW of 910 pounds. Queenette 1E has a good disposition.



Lot 18 - Sunny Grove Atlanta 19E

Consigned by Sunny Grove Angus, Radville, SK

**18** **Sunny Grove Atlanta 19E**

Female	DLR 19E	1993725	03/02/2017
--------	---------	---------	------------

S A V 8180 TRAVELER 004  
S A V 004 DENSITY 4336 1266311 (EE)  
S A V MAY 7238

HOLLBROOK DUTCH 14U  
IVANHOE ATALANTA 41X 1579609  
IVANHOE ATALANTA 18U

SITZ TRAVELER 8180  
BOYD FOREVER LADY 8003  
LEACHMAN RIGHT TIME  
S A R PROSPECTOR MAY 9124

DWAJO DUTCH 65' 68S  
G B T ERICA 22K  
YOUNG DALE T D 58R  
IVANHOE ATALANTA 9N

BW: 88 LBS    ADJ WW: 680 LBS

	BW	WW	YW	MM	TM	CE	MCE
EPD	4.0	44	72	18	39	-6.0	-1.5

Sunny Grove Atlanta 19E is an attractive daughter of the legendary female maker Density and her dam is the powerful Ivanhoe cow 41X. She is big volumed with an excellent udder. This is a heifer I had every intention of keeping but Chris spotted her and really wanted her for the sale, so I weakened and here she is.



Lot 19 - Sunny Grove Erica 31E

Consigned by Sunny Grove Angus, Radville, SK

**19** **Sunny Grove Erica 31E**

Female	DLR 31E	1993783	24/02/2017
--------	---------	---------	------------

BARSTOW CASH  
LAZY JB AMERICAN MADE 5900 1943127  
LAZY JB AMERICAN GIRL 900

HF TIGER 98X  
SUNNY GROVE ERICA 1A 1749922  
ABACUS POWERPLAY ERICA 10X

SITZ DASH 10277  
BARSTOW QUEEN W16  
MOORE BEEF  
LAZY JB PRIDE 700

HF TIGER 5T  
HF ROSEBUD 98P  
N BAR EMULATION EXT  
HRH POWERPLAY ERICA 9M 3P

BW: 80 LBS    ADJ WW: 671 LBS

	BW	WW	YW	MM	TM	CE	MCE
EPD	-0.6	47	85	17	40	10.0	11.0

Sunny Grove Erica 31E. We are pleased to be consigning this fancy young heifer sired by our exciting Colorado born Barstow Cash son, Lazy JB American Made. Her dam is a moderate framed, excellent uddered daughter of HF Tiger 98X who is a maternal brother to HF Prowler.



American Made 5900 - Sire

Consigned by DJ Cattle Company, Brookdale, MB

20

**DJCC Blacklass 713E**

Female | JDX 713E | 2000251 | 22/01/2017

RING CREEK FLYNN 25A  
 BAR-E-L KING OF COOL 158C 1871435  
 BAR-E-L APRIL 20A

RING CREEK BURL IVES 88Y  
 RING CREEK AMBUSH LADY 43T  
 BAR-E-L IRON WILL 32Y  
 BAR-E-L APRIL 82X

SCC HERITAGE 92W  
 DJCC BLACKCLASS 521C 1876456  
 DJCC BLACKCLASS 16Z

S A V HERITAGE 6295  
 SCC 4480 PRIDE 45M  
 GUMBO GULCH CREED 94S  
 DJCC BLACKCLASS 4U

BW: 78 LBS

	BW	WW	YW	MM	TM	CE	MCE
PE EPD	4.2	47	83	21	44	-1.8	6.0

Here is our first offering of progeny by our Bar E-L bull King Of Cool. Very pleased with his first group of calves and all being out of heifers. The bottom of this heifer's pedigree has our Heritage bull, the Creed 945 bull and Touchdown. Plus with Tiger and Kodiak on the top, we can't see this heifer not being a top producer.



Lot 20 - DJCC Blacklass 713E

Consigned by Cranberry Creek Angus, Boissevain, MB

21

**Cranberry Creek Blackbird 735**

Female | NEU 735E | 1957368 | 07/01/2017

HF TIGER 5T  
 CRANBERRY CREEK TIGER 78Z 1724191  
 CRANBERRY CRK BEA 654

HF KODIAK 5R  
 HF ECHO 84R  
 TC FOREMAN 016 (RC)  
 CRANBERRY CREEK BEA 454P

CRANBERRY CREEK NETWORK 907W  
 CRANBERRY CRK BLACKBIRD 245Z 1661174  
 CRANBERRY CREEK BLACKBIRD 150L

S A V NET WORTH 4200  
 CRANBERRY CREEK ELLANA 824H  
 RIDGE LANE BLACK ACTION 4J  
 CRANBERRY CREEK 645F

BW: 82 LBS | ADJ WW: 631 LBS

	BW	WW	YW	MM	TM	CE	MCE
EPD	3.4	47	75	25	49	1.0	5.0

This heifer has performance and predictability. Her dam's calves weaning ratio is 106, ELITE grand dam's weaning ratio is 113 on 7 calves, ELITE great grand dam weaning ratio is 106 on 11 calves. Cow family has done well here.



Lot 21 - Cranberry Creek Blackbird 735

Consigned by Cranberry Creek Angus, Boissevain, MB

22

**Cranberry Creek Chantress 738**

Female | NEU 738E | 1957371 | 10/01/2017

HF TIGER 5T  
 CRANBERRY CREEK TIGER 78Z 1724191  
 CRANBERRY CRK BEA 654

HF KODIAK 5R  
 HF ECHO 84R  
 TC FOREMAN 016 (RC)  
 CRANBERRY CREEK BEA 454P

CRANBERRY CRK PIONEER 212Z  
 CRANBERRY CREEK CHANTRESS 449B 1778545  
 CRANBERRY CRK ENCHANTRESS 12X

S A V PIONEER 7301  
 BROOKMORE ERICETTE 116W  
 CRANBERRY CRK NETWORK 803U  
 CRANBERRY CRK ENCHANTRESS 307N

BW: 70 LBS | ADJ WW: 644 LBS

	BW	WW	YW	MM	TM	CE	MCE
EPD	0.9	50	85	26	51	8.0	9.0

This fancy heifer goes back to NEU 307N an ELITE Dam we raised out of Eastondale Enchantress 66'99, bred S A V 598 Bando 5175. Easy to look at, hard to part with.



Lot 22 - Cranberry Creek Chantress 738-

HEIFER CALVES

Keystone Klassic Black & Red Angus Sale



Lot 23 - Northern View Ruth 97E



daughter of the Ruth Cow Family

Consigned by Northern View Angus, Duff, SK

<b>23</b>	<b>Northern View <i>Ruth</i> 97E</b>						
Female	FTA 97E	1975232	14/01/2017				
S A V PIONEER 7301 S A V PEDIGREE 4834 1892347 S A V BLACKCAP MAY 4136		S A V FINAL ANSWER 0035 S A V BLACKBIRD 5297 S A V 8180 TRAVELER 004 S A V MAY 2597					
CONNEALY CONSENSUS 7229 NORTHERN VIEW RUTH 83C 1852042 NORTHERN VIEW RUTH 87W		CONNEALY CONSENSUS BLUE LILLY OF CONANGA 16 WINDY WILLOWS ALLIANCE 36S NORTHERN VIEW RUTH 81S					
BW: 65 LBS		ADJ WW: 732 LBS					
	BW	WW	YW	MM	TM	CE	MCE
EPD	-0.5	49	89	22	48	8.5	11.0

The Ruth cows are highly valued and a huge part of our cow herd. The foundational Ruth matriarch, Ruth 6F, shows up in numerous pedigrees in our herd both on the maternal and paternal side of the pedigrees. The Ruths have fantastic feet and udders. Production of the Ruth females are top end in our herd. The longevity of the Ruths is awesome. We still have 97E's mother, grandmother and great grandmother calving in the spring. This feminine, sweet fronted, attractive and appealing heifer will definitely be an excellent cow in the future. Ruth 97E is a one of only 84 S A V Pedigree progeny registered in Canada to date. All the other offspring of Pedigree, at our place, are shapely, eye appealing and structurally sound. Ruth 97E is halter broke and has the design and attitude to be a great junior project.



Lot 24 - Northern View Beauty 74E



Beauty 91A - dam



Daughter of the Beauty Cow Family

Consigned by Northern View Angus, Duff, SK

<b>24</b>	<b>Northern View <i>Beauty</i> 74E</b>						
Female	FTA 74E	1975211	02/01/2017				
VISIONTOPLINE ROYAL STOCKMAN VISION UNANIMOUS 1418 1701532 VISION EDELLA 665		GAMBLES ROYAL FLUSH LAGRAND PRIDE 7140 BOYD ON TARGET 1083 VISION EDELLA 337					
CFS BISMARCK 11X NORTHERN VIEW BEAUTY 91A 1744134 NORTHERN VIEW BEAUTY 96X		S A V BISMARCK 5682 CFS LADY 8U S A V PIONEER 7301 MVF BEAUTY 345T					
BW: 73 LBS		ADJ WW: 686 LBS					
	BW	WW	YW	MM	TM	CE	MCE
EPD	0.2	51	92	21	52	4.0	7.0

This is a gorgeous and feminine female from the Beauty cow family. The first Beauty was purchased from the Mountain View production sale in 345T, when she was a bred heifer. The coupon inside 345T was a S A V Pioneer daughter 96X. A daughter of 96X sold as a bred in last year's Keystone to Blair's Ag. 96X is a grand dam to Beauty 74E. Beauty 91A has been very productive for us. She produced our high selling bull in 2015, selling to CorVet Angus. We have used Vision Unanimous for four years now. These cattle explode from birth to yearling. They are very powerful and appealing cattle. We have one Unanimous daughter milking and she has done a solid job on her calf. We have three more Unanimous daughters to calf this spring. Angular, stylish, functional and structurally sound, this heifer is halter broke and would make a competitive junior project. Look to see her at Agribition.

Consigned by Northern View Angus, Alvin Frick, Duff, SK

<b>25</b>	<b>Northern View <i>Pride</i> 4E</b>						
Female	URZ 4E	2000338	01/02/2017				
VISION UNANIMOUS 1418 NORTHERN VIEW GRAND SLAM 80C 1852032 NORTHERN VIEW LUCY 79X		VISIONTOPLINE ROYAL STOCKMAN VISION EDELLA 665 S A V FINAL ANSWER 0035 NORTHERN VIEW LUCY 85U					
S A V BISMARCK 5682 NORTHERN VIEW PRIDE 1Z 1671053 PRIDE OF BRYNTERION 9P		G A R GRID MAKER S A V ABIGALE 0451 BLACKTOF T BANDOLIER 5M KENOSSE PARK PRIDE 31G					
BW: 75 LBS		ADJ WW: 736 LBS					
	BW	WW	YW	MM	TM	CE	MCE
EPD	0.6	45	67	20	43	4.5	7.5

Pride 4E is an attractive daughter of our young up and coming herd sire Grand Slam 80C. 80C is owned with Bell Angus from Pense, SK. All the calves from his first crop are in our keeper pens. They are stylish and attractive with solid performance for a calving ease bull. 80C got a larger group of females to breed this year. Pride 4E has an impressive pedigree on the top and bottom. The Pride cows are relatively new to our herd but are raising quality cattle here. This heifer willingly shows herself off and has a great deal of pride. Not much risk in purchasing this quality female. Pride 4E is halter broke is gentle to handle.



Lot 25 - Northern View Pride 4E

Consigned by Skybrooke Angus and Northern View Angus, Alvin Frick

**26** Skybrooke *Eston Annie 4E*

Female	MIS 4E	1985899	12/01/2017
--------	--------	---------	------------

BRUIN UPROAR 0070  
**BRUIN BREAKING NEWS 2201 1779428**  
 BRUIN 5050 PRINCESS 9401

DURALTA 91T ROCK STAR 58X  
 ROYAL S ESTON ANNE 45A 1774141  
 ROYAL ESTON ANNE 20X

BW: 80 LBS

	BW	WW	YW	MM	TM	CE	MCE
EPD	2.5	56	93	27	55	5.5	9.0

Another Breaking News daughter that will catch your eye. Her claim to fame is that her dam comes from the Royal Angus Farm at Ridgedale, SK. Lots of depth to this young lady. We just can't say enough good things about this Breaking News bull. These two heifers are the only ones being offered for sale because we have other sisters at home.



Bruin Breaking News - Sire of 4E and 1E

Consigned by Skybrooke Angus, Choiceland, SK

**27** Skybrooke *Erica Ruby 1E*

Female	MIS 1E	1985909	01/01/2017
--------	--------	---------	------------

BRUIN UPROAR 0070  
**BRUIN BREAKING NEWS 2201 1779428**  
 BRUIN 5050 PRINCESS 9401

MOHNEN LONG DISTANCE 1639  
**SKYBROOK ERICA RUBY 30B 1777547**  
 SKYBROOK CANYON ERICA 6T

BW: 70 LBS

	BW	WW	YW	MM	TM	CE	MCE
EPD	0.5	51	88	26	51	9.5	8.0

This is the first daughter of Breaking News we are offering for sale. What a girl! Take a good look at her pedigree, it doesn't come any better than that. Very long and deep bodied. Ruby will be a plus to any herd.

Consigned by Maple Lake Stock Farms, Hartney, MB

**28** Maple Lake *Banknote 7099*

Female	MLSF 7099E	1960858	04/01/2017
--------	------------	---------	------------

CONNEALY EARNAN 076E  
**BROOKING BANK NOTE 4040 1776488**  
 E A ROSE 918

S A V NET WORTH 4200  
**MAPLE LAKE 0099X 1716222**  
 MAPLE LAKE RICHELLE 5099R

BW: 92 LBS

	BW	WW	YW	MM	TM	CE	MCE
EPD	3.4	58	103	16	45	1.5	6.5

This female is our first Bank Note to sell! She is a very powerful heifer, weaning over 800 pounds early September. Her dam is a big powerful Network from our donor cows MLSF 5099. A cow family of great udders and sustainability. We have over 50 females in our herd from this donor cow family, purebreds and Sim Angus. Longevity is a strong trait, with their powerful conformation. She has great potential to be a herd maker.



Lot 28 - Maple Lake Banknote 7099



Lot 29 - Triple H Intuition Annie 39E

Consigned by Triple H Cattle Company, Cupar, SK

**29** Triple H *Intuition Annie 39E*

Female	HRA 39E	1977937	27/02/2017
--------	---------	---------	------------

S A V BRILLIANCE 8077  
 TRIPLE H INTUITION 14B 1796784  
 F V HD QUEEN 302Z

S A V MUSTANG 9134  
 F V MUSTANG ANNIE 208Z 1713037  
 F V QUEEN ANNIE K 33W

BW: 72 LBS    ADJ WW: 717 LBS

	BW	WW	YW	MM	TM	CE	MCE
EPD	0.7	47	85	24	47	9.0	9.0

Annie 39E will be the first daughter on offer sired by our main herdsire, Triple H Intuition 14B (Brilliance x Hoover Dam). Sons of Intuition sold this past spring, averaging over \$10,000. The consistency and style of the Intuition sired calves will have a lasting effect on our herd for years to come. Annie's Dam is a broody Mustang Daughter with a great disposition and a ton of style. Annie 39E is a deep bodied, wide topped sweetheart with a very feminine appeal. We will be showing her at Agribition this year and are very excited about the future she has in store.



Lot 30 - D Donald Tibbie 4E

Consigned by Diamond D Ranch, Rossendale, MB

**30** D Donald *Tibbie 4E*

Female	DEV 4E	1998032	22/01/2017
--------	--------	---------	------------

S A V 707 RITO 9969  
 REMITALL F RAGE 9A 1727137  
 REMITALL F KARMA 102W

WAF ZORZAL 321U (EE)  
 BROOKMORE TIBBIE 164A 1752626  
 BROOKMORE TIBBIE 207T

BW: 75 LBS

	BW	WW	YW	MM	TM	CE	MCE
EPD	2.4	46	82	14	37	4.0	10.5

Tibbie 4E is a very well put together daughter of the 2014 high selling bull at the Remitall Farms Bull and Select Female Sale, Remitall F Rage 9A. On the bottom side, coming from the Brookmore herd and Tibbie cow family speaks volumes, then add in legendary sire such as Density and Final Answer, she is sure to make a great breeding female.

17<sup>29th</sup> Annual  
**Keystone Klassic**  
 Red & Black Angus Sale

Consigned by Ramrod Cattle Company, Medora, MB

31

Ramrod *Nova* 632D

Female | DTM 632D | 1899219 | 20/01/2016

TC FREEDOM 104  
SOUTHLAND FREE RIDE 68R 1272820  
SOUTHLAND ERROLINE 44L

NORTHLINE BRICK 3R  
DUSTY DAELE NOVA 873U 1483847  
DUSTY DAELE NOVA 607S

BW: 88 LBS

CONNEALY FOREFRONT  
T C RUBY 9095  
SCA 03H OF IDEAL 1418  
SCA ERROLINE 16H  
DUSTY DAELE 18K GOLD  
ABERAN ROSEBUD 3G  
GRANDVIEW WOMACK DIRECT  
DUSTY DAELE NOVA 619F

	BW	WW	YW	MM	TM	CE	MCE
EPD	3.1	42	70	22	43	0.0	5.0

She is a little different package than our other females in the sale. We have been very pleased with the Free Ride daughters in production, so we wanted to include one in our offering. **AI bred to PFLC Insight 94D on April 22, 2017. Pasture exposed to Ramrod Moo-Fassa 648D from May 11 to July 12, 2017.**



PFLC Insight 94D - Service Sire



Lot 31 - Ramrod Nova 632D

*Ramrod Bred Heifers Selling Choice*

32  
A

Consigned by Ramrod Cattle Company, Medora, MB

Ramrod *Lucretia* 643D

Female | DTM 643D | 1899223 | 23/01/2016

EXAR SPARTAN 6225  
MICH SPARTAN 1208Z 1719331  
SASKALTA HEROINE 248M

RAMROD NO FEAR 921W  
RAMROD LUCRETIA 2100Z 1680438  
DUSTY DAELE LUCRETIA 476P

BW: 90 LBS ADJ WW: 656 LBS ADJ YW: 1057 LBS.

	BW	WW	YW	MM	TM	CE	MCE
EPD	4.0	45	86	17	40	-1.0	6.0

Selling a maternal sister and also a paternal sister to this outstanding female. You will be hard pressed to find another female with as much power and "brood cow" look as this one. **AI bred to 5T Power Chip 4790 on April 4, 2017. Pasture exposed to Ramrod Moo-Fassa 648D from June 5 to July 12, 2017.**

EXAR LUTTON 1831  
WK WINNIE 7305  
SASKALTA WINSTON 157F  
SASKALTA HEROINE 164J  
S A V NET WORTH 4200  
DUSTY DAELE MISSY 118L  
RAMROD MARQUE 160L  
DUSTY DAELE LUCRETIA 817H



5T Power Chip 4790 - Service Sire

32  
B

Consigned by Ramrod Cattle Company, Medora, MB

Ramrod *Kandy* 688D

Female | DTM 688D | 1899253 | 07/02/2016

EXAR SPARTAN 6225  
MICH SPARTAN 1208Z 1719331  
SASKALTA HEROINE 248M

RAMROD NO FEAR 921W  
RAMROD KANDY 347A 1748341  
RAMROD KANDY 606S

BW: 86 LBS ADJ WW: 673 LBS ADJ YW: 1065 LBS.

	BW	WW	YW	MM	TM	CE	MCE
EPD	4.1	45	85	16	39	0.0	7.0

This heifer is as long as a train! She has loads of spine with an exceptional amount of volume to back her up. Her dam is another never miss Ramrod No Fear 921W daughter. We cannot say enough about these females! They are exceptional in every way plus they transmit it through to their progeny. **AI bred to 5T Power Chip 4790 on April 16, 2017. No other exposure.**

EXAR LUTTON 1831  
WK WINNIE 7305  
SASKALTA WINSTON 157F  
SASKALTA HEROINE 164J  
S A V NET WORTH 4200  
DUSTY DAELE MISSY 118L  
GRANDVIEW WOMACK DIRECT  
RAMROD KANDY 42D



Lot 32B - Ramrod Kandy 688D

BRED HEIFERS

Keystone Classic Black & Red Angus Sale



Lot 33 - J Square S Enchantress 603D

Consigned by J Square S Angus, Grayson, SK

**33** J Square S *Enchantress* 603D

Female	SIES 603D	1916665	03/01/2016
--------	-----------	---------	------------

HF KODIAK 5R  
SOO LINE MOTIVE 9016 1504907  
TLA BEAUTY 5R

S A V 004 DENSITY 4336  
BROOKMORE ENCHANTRESS 229S 1345829  
BROOKMORE ENCHANTRESS 17N

SANDY BAR ADVANTAGE 43M  
WILBAR RUBY 955N  
RR 7407 RAINMAKER 2154  
TERRLENE BEAUTY 35F

S A V 8180 TRAVELER 004  
S A V MAY 7238  
PF 7215 AVENGER 0232  
BROOKMORE ENCHANTRESS 190H

BW: 74 LBS ADJ WW: 507 LBS ADJ YW: 804 LBS.

	BW	WW	YW	MM	TM	CE	MCE
EPD	3.3	46	80	15	38	1.5	1.5

Here is the first daughter of the great 229S that has ever been offered for sale. Brookmore Enchantress 229S sold through this very ring ten years ago and what a story she has written. She currently has had 20 progeny with the most notable being J Square S Fireman 14Y, who walked the pastures of Hamilton Farms. Sired by Soo Line Motive 9016, her breeding is very predictable. Keep a close eye on this bred female come sale day. Pasture exposed to Merit Sky Fire 6010D from March 27 to June 1, 2017. Pasture exposed to FF Stimulant Y40 from June 1 to July 16, 2017. Observed bred April 2, 2017.



Lot 34 - J Square S Tibbie 625D

Consigned by J Square S Angus, Grayson, SK

**34** J Square S *Tibbie* 625D

Female	SIES 625D	1897020	23/01/2016
--------	-----------	---------	------------

JL WARDEN 1220  
HLC 1220 SLOW RIDE 266A 1736107  
HLC MISS MARION 5X

HF TIGER 5T  
J SQUARE S TIBBIE 16Y 1601315  
MVF TIBBIE 969T

SITZ UPWARD 307R  
JL FLORESSA 8214  
SPRUCE VIEW RENOVATOR 182U  
DOUBLE D MISS MARION 41R

HF KODIAK 5R  
HF ECHO 84R  
KMK ALLIANCE 6595 I87  
MVF TIBBIE 176G

BW: 82 LBS ADJ WW: 627 LBS ADJ YW: 912 LBS.

	BW	WW	YW	MM	TM	CE	MCE
EPD	1.9	44	78	22	44	3.0	7.0

A real powerful bred heifer sired by the high selling bull from Hollinger Land and Cattle in 2014, HLC Slow Ride 266A. Her dam is a quiet tempered, big volumed Tiger daughter who is one of our best cows in the herd tracing back to the historic MVF Tibbie cow family. She is bred to our newest calving ease sire Merit Sky Fire 6010D who is a Bar S Range Boss son from Merit Cattle Co. for a mid January calf. 625D is a really good brood cow in the making. Pasture exposed to Merit Sky Fire 6010D from March 27 to June 1, 2017. Pasture exposed to FF Stimulant Y40 from June 1 to July 16, 2017. Observed bred April 12, 2017.



Lot 35 - J Square S Enchantress 627D

Consigned by J Square S Angus, Grayson, SK

**35** J Square S *Enchantress* 627D

Female	SIES 627D	1897022	25/01/2016
--------	-----------	---------	------------

JL WARDEN 1220  
HLC 1220 SLOW RIDE 266A 1736107  
HLC MISS MARION 5X

SOO LINE MOTIVE 9016  
J SQUARE S ENCHANTRESS 416B 1821454  
BROOKMORE ENCHANTRESS 229S

SITZ UPWARD 307R  
JL FLORESSA 8214  
SPRUCE VIEW RENOVATOR 182U  
DOUBLE D MISS MARION 41R

HF KODIAK 5R  
TLA BEAUTY 5R  
S A V 004 DENSITY 4336  
BROOKMORE ENCHANTRESS 17N

BW: 82 LBS ADJ WW: 655 LBS ADJ YW: 952 LBS.

	BW	WW	YW	MM	TM	CE	MCE
EPD	3.9	48	86	18	42	-5.0	0.0

Another really good Slow Ride daughter that traces back to our donor cow 229S. Her dam is a full sister to our 603D lot in this sale. These Slow Ride daughters are looking to be very productive cows. She will be a valued addition to anyone's herd. Pasture exposed to Merit Sky Fire 6010D from March 27 to June 1, 2017. Pasture exposed to FF Stimulant Y40 from June 1 to July 16, 2017. Observed bred April 15, 2017.



Slow Ride 266A - Sire



Consigned by N7 Stock Farm, Crandall, MB

36

N7's *Black Woodlady* 27D

Female | NGW 27D | 1913302 | 24/01/2016

S A V IRON MOUNTAIN 8066  
S A V ANGUS VALLEY 1867 1719214  
S A V MAY 2397

TC GRIDIRON 258  
S A V MADAME PRIDE 3249  
S A F 598 BANDO 5175  
S A V MAY 7238

CONNEALY IMPRINT 8317  
N7'S BLACKWOOD LADY 48B 1790946  
N7'S BLK WOODLADY 2T

CONNEALY IMPRESSION  
ELLINA OF CONANGA 868 7127  
TC STOUT 407  
N7'S BLK WOODLADY 9123J

BW: 65 LBS ADJ WW: 661 LBS

	BW	WW	YW	MM	TM	CE	MCE
EPD	0.2	59	101	20	50	10.0	12.0

NGW 27D is another great member of our Blackwood Lady cow family. From the very beginning with the purchase of our foundation cow, 123G, the Blackwood Lady cows have been our most maternal cow family. On top of that this heifer is not only a granddaughter of Agribition National Champion, N7's Blackwood Lady 2T, she is the first calf off the Connealy Imprint calf who stood at side of 2T in Regina, NGW 48B! We turned down a lot of offers on her, so we could bring her home and produce this kind of progeny for us. This is a truly special opportunity to acquire a heifer from one of our most coveted cow families. Her early service to Bruns Blaster only sweetens the offering. We have a set of Blaster calves this year that we absolutely love. **AI bred on April 27, 2017 to Bruns Blaster. Exposed to N7's King 90D (N7's Elvis 9Y) from June 3 to August 15, 2017. Preg checked favorable to AI**



Lot 36 - N7's Black Woodlady 27D



Dam and Grand Dam  
Champion Female Agribition 2014

Consigned by N7 Stock Farm, Crandall, MB

37

N7's *Mary Kate* 28D

Female | NGW 28D | 1913303 | 24/01/2016

S A V IRON MOUNTAIN 8066  
S A V ANGUS VALLEY 1867 1719214  
S A V MAY 2397

TC GRIDIRON 258  
S A V MADAME PRIDE 3249  
S A F 598 BANDO 5175  
S A V MAY 7238

N7'S ELVIS 9Y  
N7'S MARY KATE 102B 1801653  
N7'S MARY KT 12W

SITZ UPWARD 307R  
MVMM BLOSSOM 250U  
TC STOUT 407  
N7'S MARY KT 36T

BW: 70 LBS ADJ WW: 646 LBS

	BW	WW	YW	MM	TM	CE	MCE
EPD	0.9	45	84	24	47	7.0	10.0

Here's a SAV Angus Valley heifer that has a lot to offer. Her dam is a really good young Elvis daughter that made Cameron's short list of his favorites in the entire N7 herd. NB Cattle Co. made a full sister to 102B his pick of the N7 yearling heifers this spring and will have her on the show road this fall. 28D's grandmother, NGW 12W, is a model Angus cow and a favorite of any visitor. She is headed to the donor pen for NYK Cattle Co. this spring. Put Angus Valley on top of all that cow power and add in an early service to Mohnen Pulse and it makes for a pretty intriguing package. **AI bred on May 14, 2017 to Mohnen Pulse. xposed to N7's King 90D (N7's Elvis 9Y) from June 3 to August 15, 2017. Preg checked favorable to AI.**



Lot 37 - N7's Mary Kate 28D

Consigned by Nu-Horizon Angus, Lipton, SK

38

Nu-Horizon *Duchess* 616D

Female | TK 616D | 1950522 | 04/02/2016

MOHNEN SOUTH DAKOTA 402  
MOHNEN SOUTH DAKOTA 2144 1891170  
MOHNEN BLACKBIRD 610

MOHNEN DENSITY 730  
MOHNEN JILT 539  
S S OBJECTIVE T510 OT26  
MOHNEN BLACKBIRD 415

MVF PIONEER 104X  
NU-HORIZON DUCHESS 3115A 1764098  
LODGE DUCHESS 25U

S A V PIONEER 7301  
MVF ANNIE K 317U  
G A R RETAIL PRODUCT  
LODGE DUCHESS 1J

BW: 82 LBS ADJ WW: 584 LBS ADJ YW: 919 LBS

	BW	WW	YW	MM	TM	CE	MCE
EPD	3.1	62	100	21	52	1.0	5.0

Here is a heifer we are very proud of. She is resembling her dam more and more each day, which is the phenotype we have been striving for, and is from one of our strongest producing cows on the farm. Being bred to Blue Chip is exciting as it is very hard to get in Canada. She is super deep bodied with good feet under her as well as a quiet disposition. She is extended through her front end and is an all-round complete heifer that won't be hard to miss sale day. **AI bred to EXAR Blue Chip 1877B on April 2, 2017. Preg checked safe to AI. Pasture exposed to U-2 Choice Cut 37D from June 4 to October 3, 2017.**



Lot 38 - Nu-Horizon Duchess 616D



Lot 39 - HBH Eline 5D

39 Consigned by HBH Farms Inc., Rivers, MB

**HBH Eline 5D**

Female	HBH 5D	1912983	04/01/2016
--------	--------	---------	------------

CONNEALY REFLECTION  
**JINDRA DOUBLE VISION 1764385**  
 HOFF RACHEL 8312 405

HBH ZIRCON 286Z  
**HBH ELINE 46B 1784613**  
 HBH ELINE 19R

BON VIEW NEW DESIGN 878  
 HAPPY GRILL OF CONANGA 6260  
 HOFF LIMITED EDITION SC 594  
 HOFF MISS EXPO S C 4223

HBH OBJECTIVE 48X  
 HBH ELINE 02T  
 MVF NEW FRONTIER 016N  
 KEMBAR ELINE 78N

BW: 70 LBS ADJ WW: 661 LBS

	BW	WW	YW	MM	TM	CE	MCE
EPD	2.1	62	106	26	57	3.0	11.0

HBH Eline 5D is a powerhouse heifer right off the top. She is sired by Double Vision, a bull whose progeny have loads of performance and are proving to be excellent cows. Eline 5D has an outcross pedigree that could take your program to new highs. She is mated early to the breed's rising superstar, Banknote. **AI bred to Brooking Bank Note 4040 on April 14, 2017.**



Lot 40 - HBH Focus Rosebud 15D

40 Consigned by HBH Farms Inc., Rivers, MB

**HBH Focus Rosebud 15D**

Female	HBH 15D	1912993	10/01/2016
--------	---------	---------	------------

BASIN EXCITEMENT  
**LAZY E EXCITEMENT 439A 1752352**  
 RANCHERS CHOICE ERICA 35Y

WAF ZORZAL 321U (EE)  
**HBH FOCUS ROSEBUD 335A 1732089**  
 PRAIRIELANE FOCUS ROSEBUD 8001

BASIN EXPEDITION R156  
 BASIN LADY S532 AK  
 DOUBLE AA BARDOLIER 217'06  
 SASKALTA ERICA 292L

TRES MARIAS 6301 ZORZAL (RC)  
 TRES MARIAS 6582 CUMELLEN 5632  
 CUDLOBE IN FOCUS 17S (Ee)  
 PRAIRIELANE FINAL ROSEBUD 6022

BW: 70 LBS ADJ WW: 581 LBS

	BW	WW	YW	MM	TM	CE	MCE
EPD	0.5	51	78	19	45	9.0	13.0

HBH Focus Rosebud 15D is an outcross heifer with great performance and genetics. Lazy E Excitement is making his mark. Rosebud's grand dam was the lead cow in the Prairie Lane dispersal. Her service sire S Whitlock is making his mark as a calving ease sire with high performance. **AI bred S Whitlock 179 on April 27, 2017.**



Lot 41 - HBH Ericette 39D

41 Consigned by HBH Farms Inc., Rivers, MB

**HBH Ericette 39D**

Female	HBH 39D	1913012	14/01/2016
--------	---------	---------	------------

MOGCK SURE SHOT  
**MOGCK BULLSEYE 1817308**  
 MOGCK MARY 1255

SITZ UPWARD 307R  
**BROOKMORE ERICETTE 124Z 1666843**  
 BROOKMORE ERICETTE 135M

MYTTY IN FOCUS  
 MOGCK BLACK LASS 2065  
 K C F BENNET COALITION SCC  
 MOGCK MARY C 1757

CONNEALY ONWARD  
 SITZ HENRIETTA PRIDE 81M  
 BENCHMARK MAGIC MAN 007  
 MVF ERICETTE 62J

BW: 80 LBS ADJ WW: 702 LBS

	BW	WW	YW	MM	TM	CE	MCE
EPD	3.6	60	106	30	60	1.0	10.0

HBH Ericette 39D is an attractive, high performance daughter of the powerhouse Bullseye out of a front pasture Upward daughter. Ericette has all the traits needed to become an elite producer; volume, eye appeal, depth, docility, and excellent structure. She is mated early to the record selling Bank Note. **AI bred to Brooking Bank Note 4040 on April 14, 2017.**

Consigned by HBH Farms Inc., Rivers, MB

42

**HBH Mary 114D**

Female | HBH 114D | 1939527 | 26/01/2016

S A V HARVESTOR 0338  
SIX MILE BLACKHAWK DOWN 101B 1800214  
BUCK LAKE ENCHANTRESS 25W

S A V BISMARCK 5682  
BROOKMORE MARY 25Y 1604001  
BROOKMORE MARY 209W

BW: 75 LBS | ADJ WW: 572 LBS

S A V HERITAGE 6295  
S A V EMBLYNETTE 7749  
BT CROSSOVER 758N  
SCR ENCHANTRESS ERICA 60905

G A R GRID MAKER  
S A V ABIGALE 0451  
K C F BENNETT TOTAL  
BROOKMORE MARY 90M

	BW	WW	YW	MM	TM	CE	MCE
EPD	1.9	52	95	23	49	7.0	10.0

This Blackhawk Down daughter is out of a strong producing Bismarck daughter. The Mary cow family has continued to grow at HBH because of their depth of quality in maternal, fertility, and overall balance. Mary 114D is a sweet fronted, deep bodied, angular female. She is mated to PA Fortitude who is going to have a large positive impact on the industry. AI bred to PA Fortitude 2500 on May 1, 2017.



Lot 42 - HBH Mary 114D

Consigned by HBH Farms Inc., Rivers, MB

43

**HBH Karama 143D**

Female | HBH 143D | 1913093 | 30/01/2016

S A V 707 RITO 9969  
REMITALL F RAGE 9A 1727137  
REMITALL F KARMA 102W

CONNEALY IMPRINT 8317  
BROOKMORE KARMA 200A 1752783  
BROOKMORE KARMA 190X

BW: 84 LBS | ADJ WW: 620 LBS

RITO 707 OF IDEAL 3407 7075  
BR POLLY 8077-472  
S A V FINAL ANSWER 0035  
BROOKMORE KARMA 100T

CONNEALY IMPRESSION  
ELLINA OF CONANGA 868 7127  
S A V NET WORTH 4200  
BROOKMORE KARMA 76R

	BW	WW	YW	MM	TM	CE	MCE
EPD	3.5	58	101	17	46	2.0	10.0

Here is a powerful Rage daughter from the Karama cow family. She is as good as they come in her phenotypical make up, with a strong pedigree backing her that says she will make a tremendous cow. The Rage females are proving to be a valuable asset, with beautiful udders and excellent feet and Karama 143D is no exception. Her early mating to the outcross curve bending sire Koupals Kozi is sure to be an exciting one! AI bred to Koupal Kozi 418on April 10, 2017.



Lot 43 - HBH Karama 143D

Consigned by Airey Cattle Company, River, MB

44

**ARY Heroine 614D**

Female | ARY 614D | 1909860 | 16/01/2016

BASIN EXCITEMENT  
LAZY E EXCITEMENT 439A 1752352  
RANCHERS CHOICE ERICA 35Y

MCA TL PURE PRODUCT 903-55  
ARY HEROINE 5A 1731947  
N7'S HEROINE 37Y

BW: 75 LBS | ADJ WW: 632 LBS

BASIN EXPEDITION R156  
BASIN LADY S532 AK  
DOUBLE AA BARDOLIER 217'06  
SASKALTA ERICA 292L

CONNEALY FINAL PRODUCT  
M A ESTA 55-252  
S A V NET WORTH 4200  
N7'S HEROINE 65R

	BW	WW	YW	MM	TM	CE	MCE
EPD	2.6	56	94	22	50	2.0	9.0

Heroine could be your next leading lady. Here is a female that is royally bred. Her grand dam was a national class winner and a high seller at the Keystone Classic as a calf. Her dam has produced three top females. Heroine is mated early to PA Fortitude, the outcross calving ease sire whose progeny have topped sales across North America. AI bred to PA Fortitude 2500 on April 18, 2017.



Lot 44 - ARY Heroine 614D

BRED HEIFERS

Keystone Classic Black & Red Angus Sale



Lot 45 - Cranberry Creek Lynn 624

Consigned by Cranberry Creek Angus, Boissevain, MB

**45** **Cranberry Creek Lynn 624**

Female	NEU 624C	1895210	25/12/2015
--------	----------	---------	------------

S A V IRON MOUNTAIN 8066  
 S A V ANGUS VALLEY 1867 1719214  
 S A V MAY 2397

S A V PIONEER 7301  
 CRANBERRY CREEK LYNN 209Z 1661145  
 CRANBERRY CRK LYNN 824U

T C GRIDIRON 258  
 S A V MADAME PRIDE 3249  
 S A F 598 BANDO 5175  
 S A V MAY 7238

S A V FINAL ANSWER 0035  
 S A V BLACKBIRD 5297  
 K C F BENNET COALITION SCC  
 CRANBERRY CREEK LYNN 517R

BW: 70 LBS    ADJ WW: 533 LBS

	BW	WW	YW	MM	TM	CE	MCE
EPD	-0.4	41	85	23	44	9.0	12.0

This feminine heifer started out on Christmas Day at 70 pounds, with many calving ease sires in her pedigree. She is showing lots of potential, developing a beautiful udder. Pasture exposed to Cranberry Creek Kodiak 612C from April 3 to May 17, 2017, then exposed to Cranberry Creek Kodiak 541C from May 17 to July 3, 2017, then exposed to Cranberry Creek Final Answer 632C from July 3 to August 30, 2017. Observed bred April 6, 2017. Vet says safe in calve for mid January.



Lot 46 - Madsen Polly Anna 6D

Consigned by Tom & Holly Madsen, Arden, MB

**46** **Madsen Polly Anna 6D**

Female	TMF 6D	1943129	06/03/2016
--------	--------	---------	------------

WERNER WAR PARTY 2417  
 R B TOUR OF DUTY 177 1829420  
 B A LADY 6807 305

S A V 004 PREDOMINANT 4438  
 YOUNG DALE POLLYANNA 78S 1344175  
 YOUNG DALE POLLYANNA 24P

CONNEALY ONWARD  
 BAAR USA LADY JAYE 489  
 VERMILION DATELINE 7078  
 G D LADY HI FLYER 302

S A V 8180 TRAVELER 004  
 S A V EMBLYNETTE 1182  
 YOUNG DALE KONG 19M  
 DOUBLE J POLLYANNA 253G

BW: 90 LBS    ADJ WW: 680 LBS

	BW	WW	YW	MM	TM	CE	MCE
EPD	2.4	50	85	25	50	6.5	9.5

Right off the top of the bred heifer pen. A moderate, very correct, feminine ET daughter from Tour of Duty X Pollyanna 78S. We probably shouldn't be selling her but with Dr. Dave's good work and my lucky horseshoe, we were three for three last year on these embryos. We have a bull and heifer staying in the herd. Pasture exposed to Atlasta Bodybuilder 30D from April 29 to June 8, 2017. Observed bred on April 29, 2017, safe to observation date. Three of the last four years, Body Builder calves were the pick of the herd at Sutters.



Bodybuilder 30D - Service Sire



Lot 47 - Maple Lake Ms Believe 6110

Consigned by Maple Lake Stock Farms, Hartney, MB

**47** **Maple Lake Ms Believe 6110**

Female	MLSF 6110D	1913182	31/01/2016
--------	------------	---------	------------

YOUNG DALE XCALIBER 32X  
 YOUNG DALE BELIEVE 46B 1791677  
 YOUNG DALE GRACE 126Z

S00 LINE MOTIVE 9016  
 MAPLE LAKE MOTIVE 4110B 1881100  
 MAPLE LAKE REALLY WINDY 9999W

YOUNG DALE KNOCK OUT 134U  
 BROOKMORE TIBBIE 222T  
 YOUNG DALE PANARAMA 66T  
 YOUNG DALE GRACE 19T

HF KODIAK 5R  
 TLA BEAUTY 5R  
 A A R REALLY WINDY 1205  
 MAPLE LAKE RICHELLE 5099R

BW: 86 LBS    ADJ WW: 554 LBS

	BW	WW	YW	MM	TM	CE	MCE
EPD	2.7	49	87	14	39	4.0	4.0

This is our first YD Believe female to sell. Her dam MLSF 4110B is a Soo Line Motive, with the typical very smooth and feminine style. The grand dam Black Angus HDM 5099R donor cow has over 50 females in or herd! We have Generations of Consistent square udders in her purebred and Simmental cross female progeny. This Motive x Believe female bred to Bank Note will be an exciting mating, with great genetics!! All bred to Brooking Bank Note on April 4, 2017, no exposure.

Consigned by Stewart Cattle Company, Russell, MB

48

SCC *Idellette* 42D

Female | BDS 42D | 1904439 | 01/02/2016

WERNER WAR PARTY 2417  
R B TOUR OF DUTY 177 1829420  
B A LADY 6807 305

CONNEALY ONWARD  
BAAR USA LADY JAYE 489  
VERMILION DATELINE 7078  
G D LADY HI FLYER 302

STEVENS BRUNO 561G  
SCC 561 IDELETTE 27M 1127485  
HAPPYVALE IDELETTE 35E

STEVENS ROYCE 741C  
JRS ENCHANTRESS 16A  
MINERTS FORTUNE 2000  
HAPPYVALE IDELETTE 71C

BW: 86 LBS ADJ WW: 613 LBS

	BW	WW	YW	MM	TM	CE	MCE
EPD	2.4	50	86	25	50	4.5	10.5

42D is our top Tour Of Duty daughter out of 27M, our donor cow that has many replacement females in the herd.

AI bred on May 3, 2017 to POSS Element 215. No exposure.



Lot 48 - SCC Idellette 42D

Consigned by Laura Tolton, Ashern, MB

49

LMTC's 1A *Missie* 5D

Female | LMTC 5D | 1902067 | 05/03/2016

N7'S OUTLOOK 26X  
N7'S ZOOLANDER 42Z 1674429  
N7'S HEROINE 5X

B C LOOKOUT 7024  
N7'S HEROINE 10U  
S A V NET WORTH 4200  
N7'S HEROINE 65R

KLM ULTIMATUM 5X  
TOLTON MISSIE 1A 1728842  
CLAY MISSIE 8X

B T ULTRAVOX 297E  
KLM LARISSA 11L  
REMITALL NIGHTHAWK 37N  
FREYBURN MISSIE 141R

BW: 83 LBS ADJ WW: 605 LBS

	BW	WW	YW	MM	TM	CE	MCE
EPD	1.3	37	58	24	43	2.0	3.0

5D has the maternal background to be a great foundation female like her dam and grand dam. 8X was a herd bull factory with a picture perfect udder. All her calves working for commercial producers and her only daughter, continue to impress! After losing 8X to injury and 42Z leaving a legacy mark deep in the herd, it was a very tough decision to let Chris have her. Carrying the service to the LMTC Bismarck 2C, whose first calf crop blew me away, you will be gaining a front pasture gem! Pasture Exposed to LMTC'S Bismarck 2C from April 1 to May 23, 2017. Observed bred April 13, 2017. Exposed to Mar Mac Ridge 54B from May 23 to September 1, 2017. Preg checked favorable to April breeding date.

### Junior Incentive

- Eligibility is only for juniors and 4-H members.
- Purchaser must be in attendance and purchase must be transferred into the junior's name.
- 10% discount available on all 2017 heifers.

Consigned by Bootis Black Angus, Ste Rose Du Lac, MB

50

Bootis *Angel* TGN 1D

Female | TGN 1D | 1937243 | 07/03/2016

PVF INSIGHT 0129  
EXAR INSIGHT 3407B 1869031  
EXAR CLOUDY GIRL 9719

S A V BRILLIANCE 8077  
PVF MISSIE 790  
BC 7022 RAVEN 7965  
MONARCH CLOUDY GIRL N012

BUSHS GRAND DESIGN  
DJCC BLACK ANGEL 18Z 1703605  
LLB BLACK ANGEL 441X

BON VIEW NEW DESIGN 1407  
BUSHS LADY DIVIDEND 872  
DOUBLE AA OLD POST BANDOLIER (EE)  
LLB BLACK ANGEL 321N

BW: 84 LBS

	BW	WW	YW	MM	TM	CE	MCE
EPD	2.8	45	81	18	40	4.5	6.5

This bred heifer comes from a cow we purchased from DJ Cattle Company. She is bred to a Justamere Cash In son.

Pasture exposed to Justamere Enview Dominant 196D, a Justamere Cash In son, from June 1 to October 1, 2017. Due to calve March 2018.



Lot 50 - Bootis Angel TGN 1D



Lot 51 - HMM Electric 2E



Young Dale Peg 77P - Grand Dam

Consigned by Tom & Holly Madsen, Arden, MB

<b>51</b>	<b>HMM Electric 2E</b>						
Male	HMM 2E	1976389	31/01/2017				
YOUNG DALE XCALIBER 32X YOUNG DALE BELIEVE 46B 1791677 YOUNG DALE GRACE 126Z		YOUNG DALE KNOCK OUT 134U BROOKMORE TIBBIE 222T YOUNG DALE PANARAMA 66T YOUNG DALE GRACE 19T					
YOUNG DALE HOGAN 3Y YOUNG DALE PEG 21Y 1632330 YOUNG DALE PEG 77P		DAMERON LINEDRIVE YOUNG DALE GRACE 3U YOUNG DALE KONG 19M BT PEG 558J					
BW: 96 LBS		ACT WW: 835 LBS					
	BW	WW	YW	MM	TM	CE	MCE
PE EPD	2.6	52	85	15	42	0.0	4.5

Herd sire time guys, Electric has been a standout since birth, and was Bull Calf Champion at the Manitoba Summer Gold Show at Carberry in July. His sire YoungDale Believe 46B needs no introduction. His dam YoungDale Peg 21Y is a very sound, good uddered female that goes back to the great 77P donor cow used at YoungDale and KBJ. Gavin Hamilton told my dad 25 years ago, if you're going to get started in the purebred business, go to a reputation herd and buy a package of cows, so that's what I did last Christmas break. A jolly, white haired man with a big belly and a big heart got me started with a package of a dozen beautiful cows. Thank you so much Barry!



Lot 52A - Plattermere Weigh Up K360



Lot 52B - S A V 004 Density 4336

Consigned by Clair Lane Stock Farm, Fergus, ON

<b>52</b> <b>A</b>	<b>Plattermere Weigh Up K360</b>						
Male	IMP 0360X	1778294	08/02/2010				
CONNEALY ONWARD SITZ UPWARD 307R 1385926 SITZ HENRIETTA PRIDE 81M		CONNEALY LEAD ON ALTUNE OF CONANGA 6104 SITZ VALUE 7097 SITZ HENRIETTA PRIDE 1370					
G A R RETAIL PRODUCT BARBARA OF PLATTERMERE 337 US16274856 BARBARA OF PLATTERMERE 311		G A R PRECISION 1680 G A R EXT 4927 BON VIEW NEW DESIGN 1407 BARBARA OF PLATTERMERE 286					
	BW	WW	YW	MM	TM	CE	MCE
EPD	1.5	75	138	25	63	8.0	7.0

Consigned by Clair Lane Stock Farm, Fergus, ON

<b>52</b> <b>B</b>	<b>S A V 004 Density 4336</b>						
Male	IMP 4336P	1266311	25/03/2004				
SITZ TRAVELER 8180 S A V 8180 TRAVELER 004 1421804 BOYD FOREVER LADY 8003		G D A R TRAVELER 71 SITZ EVERELDA ENTENSE 1137 A A R NEW TREND S V F FOREVER LADY 57D					
LEACHMAN RIGHT TIME S A V MAY 7238 US12819816 S A R PROSPECTOR MAY 9124		N BAR EMULATION EXT LEACHMAN ERICA 0025 R&J PROSPECTOR 341 S A R CLASSIC MAY 7278					
	BW	WW	YW	MM	TM	CE	MCE
EPD	3.7	48	85	18	42	4.0	1.0

**A: 5 UNITS      B: 5 UNITS**  
 Seller will cover the shipping costs to Ontario, Alberta and Saskatchewan at a charge of \$25.00.

**A: 5 UNITS FEMALE SEXED      B: 5 UNITS FEMALE SEXED**  
 Seller will cover the shipping costs to Ontario, Alberta and Saskatchewan at a charge of \$25.00.

Consigned by Anderson Cattle Company, Swan River, MB

53

**RED ACC *Tibbie* 78E**

Female | BIA 78E | 1986669 | 06/02/2017

RED LAZY MC EYE SPY 64Y  
 RED WPRO LEGACY A-314 1777454  
 RED WPRO EVERLEDA ENTENSE 610

LAZY MC LOOKOUT 37U (RC)  
 RED LAZY MC GOLD DESIGN 68U  
 RED BFCK CHEROKEE CNYN 4912  
 ER EVERLEDA ENTENSE P578

RED D-BAR CURRENT TREND 9K  
 RED ACC TIBBIE 8A 1735150  
 RED ANDERSON'S TIBBIE 26S

RED BRYLOR NEW TREND 22D  
 RED PLF DUKE JOAN 3526  
 RED ANDERSON'S DUKE 5M  
 RED HFAC TIBBIE 65K

BW: 92 LBS OCT 5 WT: 972 LBS

	BW	WW	YW	MM	TM	CE	MCE
EPD	1.7	61	91	20	50	-0.2	-1.0

This heifer has been stealing everyone's attention all summer. To say she is a tank would be an understatement. This female is going to raise very powerful progeny that have the structure to last. We have been very successful marketing our Legacy 314A calves over the past few years and 78E will be the last Legacy female that we sell.



Lot 53 - Red ACC Tibbie 78E

Consigned by Anderson Cattle Company, Swan River, MB

54

**RED ACC *Joanna* 11E**

Female | BIA 11E | 1976689 | 18/01/2017

RED ML HUSTLER 272Z  
 RED SHILOH CANNON FIRE 8C 1839563  
 RED SHILOH ARCH ANGEL 53A

RED BECKTON HUSTLER T615 C2  
 RED ML KARUBA 814U  
 RED ANCR 16U STATED 47X  
 RED SHILOH UTTER SURPRISE 20U

RED ANDERSON'S MR BEEF 06W  
 RED ACC JOANNA 30Z 1688736  
 RED ANDERSON'S JOANNA 82U

RED BADLANDS MR BEEF 80S  
 RED ANDERSON'S TIBBIE 15J  
 RED ANDERSON'S DUKE 5M  
 RED ACF JOANNA 22M

BW: 94 LBS OCT 5 WT: 852 LBS

	BW	WW	YW	MM	TM	CE	MCE
EPD	0.6	63	98	15	46	3.9	5.4

Lots of future cow power here. Sired by our leading herd sire and the 2015 CAA National Champion Bull Calf of the year, Red Shiloh Cannon Fire 8C. This heifer calf is very well balanced and structurally correct. She has the depth of body to be a highly productive female. We have several Cannon Fire calves and we are very excited for the future of this unique bull.



Lot 54 - Red ACC Joanna 11E

Consigned by Right Cross Ranch, Kisbey, SK

55

**Red RCR *Freyja* 90E**

Female | RCR 90E | 2001774 | 14/03/2017

RED BAR-E-L LPH ZORRO 7Z  
 RED JENSEN ZORRO 436B 1779463  
 RED JENSEN LIC1 412P

RED NORTHLINE FAT TONY 605U  
 RED LPH BESS 23W  
 RED COMPASS MULBERRY 449M  
 RED JENSEN LIC1 25L

RED THAT'LL DO UNDERCOVER 2U  
 RED RCR LADY 116Z 1708487  
 RED 4A LADY 194U

RED LAZY R C EL SENRO 405P  
 RED THAT'LL DO FREYIA 71R  
 RED THAT'LL DO SIESTA 41S  
 RED 4A FREYJA 1R

BW: 71 LBS

	BW	WW	YW	MM	TM	CE	MCE
EPD	0.2	58	86	19	48	0.8	3.8

Anyone who follows the Right Cross Ranch program knows the Freyja cow family. This is the same cow line that produced Deception 19D who sold for \$17,500 to Rodgers' Red Angus in last April's bull sale. 90E is the most unique red heifer in our 2017 crop; the hind quarter and length that she brings to the table is unreal. This is your chance to own the first Freyja we've ever offered for sale!



Lot 55 - Red RCR Freyja 90E



Lot 56 - Red Fraser Ramba 710E



Lot 57 - Red Fraser Poteet 731E



Lot 58 - Red Rooke Elsa 152E

Consigned by Fraser Farms, Melita, MB

**56** **RED Fraser Ramba 710E**

Female	JFRA 710E	1991655	28/02/2017
--------	-----------	---------	------------

FRASER BLACK ANSWER 343A (RC)  
**RED BFL CALE 98C 1875675**  
 BFL YALENE 42Y (RC)

LEACHMAN SAUGHATCHEE 3000C  
**FRASER RAMBA 103Y 1755393 (RC)**  
 RED SHODEREE RAMBA 2F

RKY MTN THE ANSWER 10X (RC)  
 RED EMMATT MARIA 22X  
 BFL ROY 268U (RC)  
 BFL SARAH 208P

N BAR EMULATION EXT  
 LEACHMAN B C 7100  
 RED LANDMARK 3008  
 RED SHODEREE RAMBO 201D

BW: 90 LBS

	BW	WW	YW	MM	TM	CE	MCE
<b>EPD</b>	<b>0.1</b>	<b>52</b>	<b>80</b>	<b>22</b>	<b>48</b>	<b>4.6</b>	<b>5.8</b>

We always give the selectors their pick of the calves when they come looking. Here is one that we feel will make a great cow for her new owner. She is a daughter of our Saughatchee cow and Brylors Ramba 2F donor cow. That Ramba cow is also the dam of our Roughrider bull. Ramba 103Y raised a bull that sold to M&J, a heifer calf was one of the high selling lots at last year's sale to JAS and Tibbett Enterprises and also has a female retained at home. Now for the sire side of things... Cale 98C is a bull we selected in the Southwest Bull Development Centre sale from Batho Farms. He stood out in the pen at the test centre and had "the look." He was a top competitor for their awards at the test that year. He is phenotypically flawless with his leg and foot structure. His sire was a son of our Answer 10X bull and was the high selling black bull at the test station a few years before, and is a full brother to the high selling red bull to JAS through the test as well. Another full sister to that bull sold through Red Roundup to Six Mile Red Angus, and a maternal sister from 22X sold through Red Roundup to EKW Red Angus in Hague, SK. And I can't forget to mention that 22X came through this sale from Emmat Creek to us as a bred heifer. Our Answer 10X bull is still here breeding cows and walking on perfect feet and legs and will be eight this coming spring. This heifer has outcross all through her pedigree and is full of great and proven genetics of both colors.

Consigned by Fraser Farms, Melita, MB

**57** **RED Fraser Poteet 731E**

Female	JFRA 731E	1991656	11/03/2017
--------	-----------	---------	------------

RED BRYLOR WRAZ MAKN WAVES 39X  
**RED FRASER WAVES 527C 1894054**  
 RED BRYLOR ANNIE 240U

RED BRYLOR ROUGHRIDER 214Y  
**RED FRASER POTEET 422B 1805663**  
 FRASER POTEET 810U (RC)

RED BIEBER MAKIN HAY 9913  
 RED BRYLOR CHEROK 19U  
 RED BRYLOR BODASIVUS 79K  
 RED CRESCENT CREEK ANNIE 1G

RED BIEBER ROUGH RIDER 10712  
 RED SHODEREE RAMBA 2F  
 N BAR EMULATION EXT  
 RED FRASER POTEET 281M

BW: 88 LBS

	BW	WW	YW	MM	TM	CE	MCE
<b>EPD</b>	<b>0.7</b>	<b>54</b>	<b>79</b>	<b>19</b>	<b>46</b>	<b>3.2</b>	<b>5.1</b>

Here is a fancy heifer out of our Makn Waves son. His dam was a donor cow that Riley's Red Angus, Top Rung Red Angus and ourselves partnered on a few years ago. She had several good sons and daughters sell through the Brylor sales as well as a few here at our place. The Poteet cow family at our place is full of great ones. This calf's dam was selected to go to Red Round up as a bred heifer but we didn't get her halter broke in time. She raised a Red Kodiak son last year that would have been a feature in our sale if he would have studied a little harder at test time. She's a dark red daughter of our Roughrider son with a flawless udder. This female is full of maternal greats when you look back at her pedigree and will make a great front pasture cow for someone in the future.

Consigned by D & P Rooke Farms, Alexander, MB

**58** **Red Rooke Elsa 152E**

Female	RLCC 152E	1998101	01/03/2017
--------	-----------	---------	------------

RED WRAZ HITCH 4A  
**RED HIGH CALIBER CARBINE 155C 1869767**  
 RED HIGH CALIBER COUNTNESS 9A

RED DOUBLE C JAROC 92Z  
**RED HIGH CALIBER NICOLE 152C 1869782**  
 RED DOUBLE C NICOLE 44Z

RED YY HITCH 23X  
 RED WRAZ ANN 103Y  
 RED DOUBLE C XANDAN 254X  
 RED HIGH CALIBER COUNTNESS 225M

RED RSL JARED 802X  
 RED DOUBLE C ROKA 318S  
 RED FLYING K MAX 160X  
 RED DOUBLE C NICOLE 437W

BW: 80 LBS

	BW	WW	YW	MM	TM	CE	MCE
<b>EPD</b>	<b>0.1</b>	<b>56</b>	<b>84</b>	<b>18</b>	<b>46</b>	<b>3.2</b>	<b>3.0</b>

Elsa 152E is a sweet natured heifer with ample hair growth and sound feet. She is a high end daughter of Red High Caliber Carbine with a thick top-line and great capacity. This girl has lots of potential for you to take home.



Consigned by JAS Red Angus, Neepawa, MB

59

**RED JAS Maggie 53E**

Female | JASS 53E | 1973501 | 02/02/2017

RED LJC MISSION STATEMENT P27  
 RED SILVEIRAS MISSION NEXUS 1860890  
 RED SILVEIRAS DAORV 8399

RED LJC LANCER 806  
 RED LJC HANNAH 106  
 RED TROTTERS ROMEO 412  
 RED MOORE'S DAORV 5365

RED TF PURE PRESSURE 209U  
 RED JAS MAGGI 84Y 1613303  
 RED JAS MAGGI 27P

RED BAR M R HIGH PRESSURE 82P  
 RED TRIPLE F COPPER DAM 9P  
 RED BRYLOR NEW TREND 22D  
 RED BOTANY ANGUS MAGGI 20J

BW: 85 LBS

	BW	WW	YW	MM	TM	CE	MCE
EPD	-1.2	63	96	27	58	3.8	2.0

A beautiful Nexus daughter that puts it all together. Out of one of my favorite cows that always has a good one. Long, deep and wedge shaped, this calf will catch your eye with her dimensons.



Lot 59 - Red JAS Maggie 53E

Consigned by JAS Red Angus, Neepawa, MB

60

**RED JAS Larkada 102E**

Female | JASS 102E | 1973537 | 11/02/2017

RED LAZY MC SMASH 41N  
 RED JAS SAMSON 89Y 1613307  
 RED JAS SHEBA 40P

RED SSS BOOMER 803B  
 RED LAURON YB ROSA 11G  
 RED BRYLOR SDL SENSATION 135M  
 RED GIRVINMERE SHEBA 1J

RED UBAR GRAND PRIX 102  
 RED JAS LARKABA 8U 1438872  
 RED JAS LARKABA 42P

RED LCHMN GRND CANYON 1244G  
 RED FORSTER COPPRQUEEN 7168  
 RED BRYLOR LEAD-PINE 99L  
 RED THAT'LL DO LARKABA 124M

BW: 90 LBS

	BW	WW	YW	MM	TM	CE	MCE
EPD	-0.1	52	79	19	45	2.1	0.9

Dark cherry red, out of our 89Y herd bull, get them while you still can as A163 passed this spring. Long and functional out of a great cow from Lloyds.



Lot 60 - Red JAS Larkada 102E

Consigned by Lone Elm Farms, Goodeve, SK

61

**Red Lone Elm Kerry 75E**

Female | LONE 75E | 1968928 | 14/01/2017

RED DWAJO GLADIATOR 32L  
 RED SOO LINE GLADIATOR 5297 1281727  
 RED DKF MISS RAB-STAR 61G

RED BLUE SPRUCE ZOOK 50H  
 RED DWAJO SUPERIOR 4H  
 RED BVR RAB-STAR 56C  
 RED DKF PROSPECTOR 1D

RED KORU CHATEAU 53U  
 RED LONE ELM KERRY 80Z 1706257  
 RED BELMORAL KERRY 65'08

RED GLACIER CHATEAU 744  
 RED LUCKY "C" BLAZE 69R  
 RED BELMORAL'S EAGLE 206'04  
 RED BELMORAL KERRY 66'04

BW: 78 LBS

	BW	WW	YW	MM	TM	CE	MCE
EPD	0.9	54	85	14	41	1.3	6.2

Here is a dark, full bodied heifer whose sire worked well for the Geis Angus program for a number of years. She was an easy pick for this sale.



Lot 61 - Red Lone Elm Kerry 75E



Lot 62 - Red Lone Elm Sandi 86E

Consigned by Lone Elm Farms, Goodeve, SK

**62** **RED Lone Elm *Sandi* 86E**

Female	LONE 86E	1985257	03/02/2017
--------	----------	---------	------------

RED PBC D0202 6M H0904  
**RED LONE ELM COMMANDER 8A 1721256**  
 RED RILEY'S VELVET 98N

RED LONE ELM JUMPIN JACKFLASH  
**RED LONE ELM SANDI 60W 1501633**  
 RED SPRUCE ACRES SANDI 65S

PBC 373 D0202  
 PBC 6F C0837  
 RED KINARED BOARDWALK 881K  
 RED RILEY'S VELVET 10K

RED RUMBLE ROAD BON  
 RED CUMNOCK KATE 206A  
 RED BRYLOR STALLION 19J  
 RED SPRUCE ACRES KIM 70K

BW: 115 LBS

	BW	WW	YW	MM	TM	CE	MCE
<b>EPD</b>	<b>2.1</b>	<b>49</b>	<b>69</b>	<b>20</b>	<b>45</b>	<b>-1.1</b>	<b>5.2</b>

Look at the grand dam and grand sire of this heifer and you don't have to look any further. Her dam is off the Premier Dam, Red Spruce Acres Sandi 65S and her sire is off the infamous HO904 bull. She will produce!



Lot 63 - Red Emmatt Creek Flicka 732E

Consigned by Emmatt Creek Ranch, Whitewood, SK

**63** **RED Emmatt Creek *Flicka* 732E**

Female	ECR 732E	1988725	09/03/2017
--------	----------	---------	------------

RED VGW GAME PLAN 816  
**RED MAR MAC BULLET 45B 1826703**  
 RED MCRAE'S RUBY 10T

RED 5L TRADESMAN 1715-6237  
**RED JAS FLICKA 47Z 1697533**  
 RED JAS FLICKA 97U

RED VGW GAME PLAN 508  
 RED VGW TW DOLL 0270  
 RED JB MOHICAN 5001  
 RED MCRAE'S RUBY 58J

5L TRADITION 203-6145  
 5L LAKOTA 41C-1715  
 RED BUCK VALLEY ROYCE 28S  
 RED FLICKA OF TAG-A-LONG 48R

BW: 90 LBS

	BW	WW	YW	MM	TM	CE	MCE
<b>EPD</b>	<b>-3.3</b>	<b>46</b>	<b>73</b>	<b>23</b>	<b>45</b>	<b>7.2</b>	<b>5.1</b>

Flicka's Dam was purchased from JAS at this sale a few years ago, she is a 5L Tradesman daughter. Her Sire is non other than our "Bullet" bull that we co-own with WCF in Ontario. Bullet is an ET Son of Game Plan and Mar Mac's 10T cow. His calves are even better than you would expect from such a pairing. Don't hesitate on the maternal value of this heifer.



Lot 64 - Red Emmatt Creek Diann 734E

Consigned by Emmatt Creek Ranch, Whitewood, SK

**64** **RED Emmatt Creek *Diann* 734E**

Female	ECR 734E	1988727	09/03/2017
--------	----------	---------	------------

RED VGW GAME PLAN 816  
**RED MAR MAC BULLET 45B 1826703**  
 RED MCRAE'S RUBY 10T

RED T-K BUSTER 37M  
**RED EMMATT DIANN 707T 1393906**  
 RED SHELAN MISS DIVIDE 59J

RED VGW GAME PLAN 508  
 RED VGW TW DOLL 0270  
 RED JB MOHICAN 5001  
 RED MCRAE'S RUBY 58J

RED SSS BUST'N 596F  
 RED T-K VALENTINE 78H  
 RED CROWFOOT MEDICINE MAN 561E  
 RED BLACKSTONE COUNTESS 7F

BW: 72 LBS

	BW	WW	YW	MM	TM	CE	MCE
<b>EPD</b>	<b>-2.8</b>	<b>49</b>	<b>75</b>	<b>24</b>	<b>48</b>	<b>4.8</b>	<b>4.3</b>

Diann is a daughter of a never miss, long and correct cow. Like 732E, her sire is Red Mar Mac Bullet 45B. There is so much maternal strength in both our heifers on offer today that all we can say is WOW!

Consigned by Mar Mac Farms, Brandon, MB

65

RED Mar Mac *Frado* 49D

Female | KOF 49D | 1907960 | 01/02/2016

MAR MAC BLACKBERRY 155X (RC)  
RED MAR MAC SPARTAN 81A 1734586  
MCRAE'S SIERA LEE 55W (RC)

RED MCRAES VISION 65T  
MCRAES BRIDGET 125T  
DMM MAKIN' WAVES 43M  
RED BUCK VALLEY SIERA 11P

RED PERKS ADVANCE 121R  
RED MCRAE'S FRADO 33S 1350416  
RED MCRAE'S FRADO 92H

RED RBJR ADVANCE A709  
RED PERKS MISS RAMBO 8105  
RED MCRAE'S BLAZER 336C  
RED WILLIAMETTE FRADO 89W

BW: 96 LBS ADJ WW: 680 LBS

	BW	WW	YW	MM	TM	CE	MCE
EPD	2.6	61	95	14	44	0.5	4.5

The 29th Annual Keystone Classic Sale and Mar Mac Farms is proud to have been involved in the formation of the sale and has exhibited cattle in all of the 29 sales. Quality cattle that go out and work over the years, Mar Mac is bringing a daughter of our Frado cow family in 2017. Mar Mac Spartan ( the outcross sire) has left some extremely functional daughters with performance, length of body and beautiful tight udders just like his sire Blackberry has done. 33S was bred by Mar Mac and sold in the Keystone Classic Sale to Buck Valley. When Buck Valley dispersed their cows, we purchased 33S back and every year she has weaned off a top calf each fall with lots of performance. 49D was exposed to our bet the farm calving ease sire, Red Flying K Neptune. Neptune not only calves great but leaves progeny with an end product. Many sons have been high sellers in our bull pen. Don't miss this young female to start off a new cow family in your herd. Pasture exposed to Red Flying K Neptune 28Z from April 24 to July 8, 2017. Preg checked 70 days on July 11, 2017.



Lot 65 - Red Mar Mac Frado 49D



Frado 33S - Dam

Consigned by Mar Mac Farms, Brandon, MB

66

Red Mar Mac DM *Easter* 53D

Female | KOF 53D | 1907963 | 02/02/2016

RED BADLANDS CAPACITY 37W  
RED CHOPPER K CAPACITY 308B 1831025 (RC)  
CHOPPER K TEWSOXRO 120X (RC)

RED UBAR HIGH CAPACITY 224  
RED BADLANDS RED CEDAR 311  
S A V WALL STREET 7091  
RED CHOPPER K TEWSOXRO 42K

RED BLAIRS PROWLER 214X  
RED MAR MAC EASTER 87Z 1686275  
RED MCRAES EASTER 79X

RED TER-RON PROWLER 835T  
RED JCC LASS 7R  
RED COCKBURN RIBEYE 346U  
RED MCRAE'S EASTER 24P

BW: 80 LBS ADJ WW: 690 LBS

	BW	WW	YW	MM	TM	CE	MCE
EPD	0.4	73	113	19	55	1.9	3.5

The Easter cow family are productive females in the Mar Mac program. 87Z was the high selling Red Angus bred female in the 2013 Keystone Classic Sale to Dale McKay of Brandon. Dale keeps his small elite herd of Red Angus at Mar Mac Farms, and here is her daughter. This is one of the oldest Capacity females but we are very excited with the quality bulls and females that Capacity has produced in our herd. Prowler, Ribeye, Capacity and Wall Street all top individuals in the Angus breed. Check out her numbers. Here is a female that will be an asset in any program. Pasture exposed to Red Bridgeway Riddler 9D, our new heifer bull, from April 24 to July 8, 2017. Preg tested 70 days pregnant on July 11, 2017. Owned by Mar Mac Farms and Dale McKay



Lot 66 - Red Mar Mac DM Easter 53D



Riddler 9D - Service Sire

Consigned by Moose Creek Red Angus, Kisbey, SK

67

RED Moose Creek *Barona* 9D

Female | CDI 9D | 1935772 | 20/02/2016

RED SVR GANGSTER 89U  
RED SVR GANGSTER 44X 1579035  
RED SVR MISS LARK 221S

RED SVR GANGSTER 14S  
RED SVR MS CHIEF 55P  
SVR TOURIST 82N (RC)  
SVR MISS LARK 57N (RC)

RED MOOSE CREEK SRIRACHA 98W  
RED MOOSE CREEK BARONA 49B 1806870  
RED BWA BARONA 5P

RED TKP BODACIOUS 693  
RED MOOSE CREEK BI-MARTHA 25B  
RED BAR-E-L MAJOR 4M  
RED CFRA BIG TIME 905J

	BW	WW	YW	MM	TM	CE	MCE
EPD	0.1	52	73	16	42	1.1	5.1

A highly protected Gangster daughter, these moderate, hard-working females are the backbone of our cowherd. She has the added growth of Sriracha whose dam was a former \$10,400 donor with sons at Benchmark, Bar-E-L, Lazy S, Wil-Sel, Abraham Land & Cattle and Tatton over the years. The real treat is an early service to the immortal Prime Rib. Bred on May 11, 2017 to Red Gets Prime Rib 411 and exposed from May 25 to August 1, 2017 to Red Flying K Galaxy 57B.



Lot 67 - Red Moose Creek Barona 9D

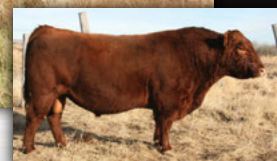

Gangster 44X



Lot 68 - Red Moose Creek Bella 70D



Sand Hill 80B - Sire



Lot 69 Red Moose Creek Faye 74D



Brother to 74D



Red WRAZ Hitch 52A - Sire of 220D

Consigned by Moose Creek Red Angus, Kisbey, SK

68

RED Moose Creek *Belle* 70D

Female | CDI 70D | 1935783 | 10/03/2016

RED JENSEN CACTUS 2Z  
RED T-K SAND HILL 80B 1817905  
RED T-K PRISM 38W

RED JENSEN CACTUS SKY 25S  
RED JENSEN IRASTONE 5521R  
RED BAR-E-L SENTRY 52S  
RED T-K PRISM 147R

RED THAT'LL DO UNBELIEVABLE 6U  
RED MOOSE CREEK BELLE 21X 1585515  
RED MOOSE CREEK BELLE 1R

RED LAZY R C EL SENRO 405P  
RED THAT'LL DO MISS 57N  
RED BAR-E-L APPROVAL 4L  
RED BOTANY BELLE 97F

	BW	WW	YW	MM	TM	CE	MCE
EPD	5.8	76	121	9	47	-4.2	2.8

The first daughter to sell publicly off the \$50,000 Sand Hill sire that Thistle Ridge and Moose Creek teamed up to purchase. This soggy, powerful female has top 1% growth numbers to back up her impressive performance. Traces back to the consistent breeding sire Unbelievable "UB" that sired back-to-back high sellers in our bull sales to WRAZ and Duralta respectively. The Belle cow family originated as the high selling female from the Botany Angus dispersal. As a special bonus, she's carrying a King Rob calf that could easily pay for herself. Bred on May 9, 2017 to Red LMAN King Rob 8621 and exposed from May 25 to July 16, 2017 to Red Blair's Notorious 62B.

Consigned by Moose Creek Red Angus, Kisbey, SK

69

Red Moose Creek *Faye* 74D

Female | LUO 74D | 1947563 | 11/03/2016

RED CORNER CREEK CASH 2R  
RED SOO LINE CASH 9161 1505015  
RED TR LYNN 301R

RED PIE ATLANTIC 2204  
RED NORTHLINE PRINCESS 59L  
RED GEIS KNIGHT HAWK 14'02  
TR LYNN 105L (RC)

RED THAT'LL DO UNBELIEVABLE 6U  
RED MOOSE CREEK FAYE 98A 1724024  
RED MOOSE CREEK FAYE 64U

RED LAZY R C EL SENRO 405P  
RED THAT'LL DO MISS 57N  
RED MOOSE CREEK OLYMPIAN 64P  
RED MOOSE CREEK FAYE 126J

	BW	WW	YW	MM	TM	CE	MCE
EPD	1.1	70	104	7	41	1.7	3.4

Stylish, attractive daughter of Cash 9161 "Conrad." Conrad sired our strongest group of yearling bulls this past spring, with highlights being a pair of \$10,000 bulls including a Conrad x Gangster son to Mar Mac Farms at \$13,750. He has the honour of being Power Eye's older brother, as both own the outcross TR Lynn cow as their mother. Maternally this heifer stems back to the Faye 64U cow that produced our high selling bull, Slade, in 2012 to Lines Red Angus Ranch. We're very excited about the first group of calves off the service sire Notorious. He looks to be a calving ease sire with an excellent maternal kick. He's a littermate to Bingo, Kongo, Sweet Cheeks and a slew of successful show females. Exposed from May 8 to July 16, 2017 to Red Blair's Notorious 62B

Consigned by Moose Creek Red Angus, Kisbey, SK

70

RED Moose Creek *Ilda* 220D

Female | LUO 220D | 1996187 | 19/04/2016

RED YY HITCH 23X  
RED WRAZ HITCH 52A 1743943  
RED WRAZ SHEBA 40X

RED YY HITCH 514R  
CROWFOOT PRIDE 5923R (RC)  
RED K ADAMS TYCOON 2T  
RED D.J. MISS CLAY 10P

RED FABULOUS FRONT LINE 315N  
RED TOPLINE IDA 624 1326149  
RED TOPLINE IDA 21J

RED MEADOW CK 904 52K  
RED CRESCENT CREEK ANNIE 1G  
RED CUMNOCK ICEBERG 52Z  
RED BATTLE LAKE IDA 13F

	BW	WW	YW	MM	TM	CE	MCE
EPD	0.5	59	89	18	48	0.6	0.9

We wanted to offer a female from our spring calving group to represent our program. This Hitch daughter fits the mold. Tremendously balanced, coupled with a female maker in Frontline, the Ilda cow family was a great purchase from the Top Line dispersal. Bred for early March to our lead off herd bull from Flying K. Galaxy has sired some exciting calves including Sawyer 142E who many will be hearing from in the near future. Exposed from May 25 to August 1, 2017 to Red Flying K Galaxy 57B.

Consigned by Maple Lake Stock Farms, Hartney, MB

71

RED *Maple Lake* 6740D

Female | MLSF 6740D | 1942853 | 01/01/2016

RED VGW GAME PLAN 816  
RED SIX MILE GAME FACE 164Y 1606723  
RED SIX MILE LAKOTO 35W

RED VGW GAME PLAN 508  
RED VGW TW DOLL 0270  
RED LAZY MC SMASH 41N  
RED STEWART LAKOTO 612S

RED SIX MILE WIN-CHESTER 745W  
RED MAPLE LAKE 3032A 1748966  
RED D-BAR LAMBDA 32U

RED TOWAW INDEED 104H  
RED SIX MILE SHAWNEE 116T  
RED LAZY MC SMASH 41N  
RED KORAN LAMBDA 127L 379

BW: 77 LBS

	BW	WW	YW	MM	TM	CE	MCE
EPD	0.1	56	81	17	45	-0.3	1.1

MLSF 6740 is a moderate framed, easy keeping female. She comes from our great 32U family. She comes from our LDD 32U family that goes back to the great MC Smash cow. LDD 32U and her daughter MLSF 3032A are our main red angus donor dams. MLSF 6740D 's full sister is part of our herd and may well become the next donor. We have sold two full brothers of this female: MLSF 5032C at this Klassic sale to LLB Angus, AB & MLSF 5336C to Chad Poyser at Maple Lake Kick off to Spring Bull Sale. These females are herd builders. Don't miss your chance to own this one! **AI bred to Six Mile Sackic SIXM 832S on April 1, 2017. No exposure.**



Lot 71 - Red Maple Lake 6740D

Consigned by Triple H Cattle Co. Ltd., Cupar, SK

72

Red Triple H *Bella* 15D

Female | HRA 15D | 1950863 | 17/02/2016

RED SVR HITCH 34Z  
RED TRIPLE H HITCHED 44B 1830838  
RED TRIPLE H CHEROKEE 114X

RED CLAY BANDIT 18X  
RED SVR FANCY LADY 182X  
RED DKF ILLICIT 17S  
RED DEER RANGE CHEROKEE 458K

RED SPUR HOOD 60G  
RED VALLEYHILLS LARKABELL 46P 1225460  
RED VALLEYHILLS LARKABELLE 46J

RED LMAN ROBIN HOOD 1174B  
RED LEACHMAN DINA E1201  
RED BJR C-CHIEF 811  
RED VALLEYHILLS LARKABELLE 59G

BW: 80 LBS ADJ WW: 668 LBS

	BW	WW	YW	MM	TM	CE	MCE
EPD	-0.2	61	87	15	46	5.6	7.8

Bella 15D is a powerful, dark red, long bodied female that is AI bred to TWG Tommy Jack 166A. Her dam LAX 46P is a Red Spur Hood 60G daughter that I purchased from Brian Edwards at Valley Hills. 46P is a designated Premier Dam and at 13 years old, has raised a Moonshine 453B bull calf with a 205WT of 839 pounds. Both her dam 46J and grand dam 59G (elite) were ET donors for Valley Hills. It is with mixed emotions that we offer this girl for sale, but we realize that you have to bring the good ones. **AI bred to Red TWG Tommy Jack 166A on April 30, 2017 (Preg checked favourable to AI). Pasture exposed to Red Pasquia Hustle 12B on May 15, 2017.**



Lot 72 - Red Triple H Bella 15D

Consigned by D & P Rooke Farms, Alexander, MB

73

RED Rooke *Princess* 40D

Female | RLCC 40D | 1926777 | 25/03/2016

PARKWOOD HERITAGE 13X  
DOUBLE C BLACK INHERIT 263A 1734083 (RC)  
RED DOUBLE C ROSETTE 586Y

S A V HERITAGE 6295  
JOYCE OF PARKWOOD 13M  
RED BRYLOR WIND PINE 8W  
RED TOP LINE ROSETTE 249

RED DOUBLE C XANDAN 254X  
RED HIGH CALIBER PRINCESS 40B 1813599  
RED HIGH CALIBER PRINCESS 2J

RED TOPLINE RANCHMMAN 818  
RED DOUBLE C ABBIE 153R  
RED HIGH CALIBER INSTINCT 9G  
RED HIGH CALIBER LISA 37G

BW: 80 LBS

	BW	WW	YW	MM	TM	CE	MCE
EPD	-0.7	50	75	16	40	3.7	5.1

As first time consigners into the Keystone Klassic sale we have bought to you a balanced, and even bred heifer. Princess 40D is an easy doing female with natural shape and ability. After spending the summer at local fairs she has a beautifully quiet, well natured character. Princess is bred to Red Mar Mac Classic 112C, our Spartan herd sire. **Pasture exposed to Mar Mac Classic 112C from June 1 to June 22, 2017. Preg checked for early March.**



Lot 73 - Red Rooke Princess 40D



Lot 74 - Red JAS Star 27D

Consigned by JAS Red Angus, Neepawa, MB

**74** **RED JAS Star 27D**

Female	JASS 27D	1910181	28/01/2016
--------	----------	---------	------------

RED ANDRAS IN FOCUS B175  
**RED ANDRAS FUSION R236 1831533**  
 RED ANDRAS BELLE B167

RED BRYLOR MCK NUMBERS 36N  
**RED JAS STAR 78T 1389375**  
 RED LUMONT GOLD STAR 8J

MYTTY IN FOCUS  
 RED DI ESTONIA 316  
 RED ANDRAS THUNDER B105  
 RED ANDRAS BELLE 416

RED BRYLOR NEW TREND 22D  
 RED MOOSE CREEK BI-MARTHA 25B  
 RED BRYLOR CHIEFDOM 53E  
 RED LUMONT GOLDEN BELLE 107E

BW: 84 LBS    ADJ WW: 580 LBS

	BW	WW	YW	MM	TM	CE	MCE
EPD	-1.6	52	86	23	48	9.7	2.9

Out of a tank of a cow that goes back to Lumont Gold Star 8J. She is bred to Fraser Final Answer 459B. Front pasture kind that you will want a hundred of. Pasture exposed to Fraser Final Answer 459B from April 26 to July 10, 2017. Due to calve mid February.



Lot 75 - Red JAS Maggie 81D

Consigned by JAS Red Angus, Neepawa, MB

**75** **Red JAS Maggie 81D**

Female	JASS 81D	1910212	12/02/2016
--------	----------	---------	------------

RED ANDRAS IN FOCUS B175  
**RED ANDRAS FUSION R236 1831533**  
 RED ANDRAS BELLE B167

RED DIAMOND T HIPS STOUT 107U  
**RED JAS MAGGI 11A 1750173**  
 RED JAS MAGGI 8S

MYTTY IN FOCUS  
 RED DI ESTONIA 316  
 RED ANDRAS THUNDER B105  
 RED ANDRAS BELLE 416

RED LAZY MC STOUT 30S  
 RED TOWAW MONIQUE 2K  
 RED BRYLOR LEAD-PINE 83L  
 RED BOTANY ANGUS MAGGI 20J

BW: 80 LBS    ADJ WW: 610 LBS

	BW	WW	YW	MM	TM	CE	MCE
EPD	-1.8	48	74	23	47	10.0	2.5

Dark red bred female out of Fusion. She is also bred to 459B for a great coupon. Sharp fronted and thick. Pasture exposed to Fraser Final Answer 459B from April 26 to July 10, 2017. Due to calve mid February.



Lot 76 - Red Nu-Horizon Heavenly 627D

Consigned by Nu-Horizon Angus, Lipton, SK

**76** **RED Nu-Horizon Heavenly 627D**

Female	TK 627D	1950524	18/02/2016
--------	---------	---------	------------

RED U-2 MAMA'S BOY 167X  
**RED U-2 MAMA'S BOY 110A 1760115**  
 RED U-2 EMILY 248Y

RED PFFR LOADED 41Y  
**RED NU-HORIZON HEAVENLY 446B 1813541**  
 RED NU-HORIZON FIREY STAR 855U

RED FLYING K AMBUSH 6T  
 RED FLYING K LAKOTA 104U  
 RED U2 MISSION 61W  
 RED U-2 EMILY 232M

RED PFFR LOCKED AND LOADED 918  
 RED RRM RAMBLER'S DESIGN L2  
 RED RICOSHAE SEQUOIA 35R  
 RED NU-HORIZON STAR 429P

BW: 73 LBS    ADJ WW: 579 LBS    ADJ YW: 976 LBS

	BW	WW	YW	MM	TM	CE	MCE
EPD	-0.2	60	98	15	45	3.4	3.2

This is as good of a heifer as we have ever raised. She is big bodied with added power. She has good neck extension, exceptional muscle expression and is as big boned as they come. She is an outcross being from Mama Boy that would bring fresh genetics to anyone's herd. We love our Mama Boy calves! Here is an opportunity to put some bone and power into your herd with a Power Up calf on the way. This one is really hard to give up with her line up of pedigrees! She has been an eye catcher of many. Watch for her at Agribition. Bred to Red Blairs Power Up 1B on April 3, 2017. Safe to exposure date.

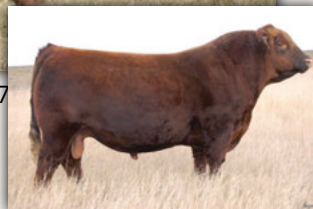

Power Up 1B - Service Sire

Consigned by Ravenbrook Red Angus, Grunthal, MB

77

RED Ravenbrook *Quill* 39D

Female | ERF 39D | 1951445 | 10/04/2016

RED BASIN SENSATION 702E  
RED HAMCO SENSATION 65A 1741822  
RED HAMCO SAL 347Y

RED RILEY'S TAMARAC 31X  
RED CIRCLE C QUEEN 2Z 1771527  
RED CRESTLINE QUEEN 107X

GARDENS SENSATION 039 S1 (RC)  
STEVENSON ELEMREERE 538C  
RED HAMCO IDEAL 227T  
RED HAMCO SAL 303R

RED BRYLOR TOAST 30T  
RED RILEY'S VELVET 98N  
RED SIX MILE SAKIC 832S  
RED TOPLINE QUEEN 739

BW: 82 LBS | ADJ WW: 600 LBS | ADJ YW: 1065 LBS

	BW	WW	YW	MM	TM	CE	MCE
PE EPD	-0.2	51	79	16	42	3.8	6.0

This clean footed, deep and long bodied heifer will be a great addition to your program. She goes back to the desirable Six Mile Sakic 832S, Along with Basin Sensation 702E. AI bred to Bieber Federalist B543 on May 10, 2017. No exposure.



Lot 77 - Red Ravenbrook Quill 39D

Consigned by Ravenbrook Red Angus, Grunthal, MB

78

RED Ravenbrook *Red* 67D

Female | ERF 37D | 1951438 | 08/04/2016

RED BASIN SENSATION 702E  
RED HAMCO SENSATION 65A 1741822  
RED HAMCO SAL 347Y

RED BASIN TRENDSETTER 6074  
RED CIRCLE C ROSIE 11U 1443926  
RED CIRCLE C MARY K 49S

GARDENS SENSATION 039 S1 (RC)  
STEVENSON ELEMREERE 538C  
RED HAMCO IDEAL 227T  
RED HAMCO SAL 303R

RED BRYLOR NEW TREND 22D  
RED BASIN ROSE F521  
RED BRYLOR SDL KNOCK DOWN 128K  
RED CIRCLE C MARY-K 2M

BW: 78 LBS | ADJ WW: 586 LBS | ADJ YW: 1056 LBS

	BW	WW	YW	MM	TM	CE	MCE
PE EPD	-0.6	50	77	16	42	7.2	3.5

If you are looking for full bodied, lots of performance and deep bloodlines look no further. Goes back to Basin Sensation 702E & Brylor SDL Knock Down 128K. Pasture exposed to Red Moose Creek Shaun 5D from May 13 to September 2, 2017.



Lot 78 - Red Ravenbrook Red 67D

**Terms:**

The terms of the sale are cash or cheque, payable at par at the sale location. The right of property shall not pass until after settlement has been made; no invoicing on buyers in attendance unless previous arrangements have been made. Every animal sells to the highest bidder and in cases of disputes, the auctioneer's decision will be final. Announcements from the auction block will take precedence over the printed matter in the catalogue. Current exchange rates will be announced sale day. All monies are in Canadian funds.

**Certificate of Registration:**

Each animal will carry papers issued by the Canadian Angus Association. A certificate of registry duly transferred will be furnished to the buyer for each animal after payment has been made.

**Health:**

All animals in the sale have met all necessary health requirements.

**Liabilities:**

All persons attend the sale at their own risk. The seller, facility owner and sale manager assume no liability legal or otherwise, for any accidents that occur. It is understood that T Bar C Cattle Co. Ltd. is acting only as a medium between buyer and seller and is not responsible for any failure on the part of either party to live up to his obligations. Neither does T Bar C Cattle Co. Ltd. assume any financial obligations to collect or enforce collection of any monies between parties and any legal action that may in exceptional cases be taken must be between the buyer and the seller. T Bar C Cattle Co. Ltd. assumes no responsibility for any credit extended by the seller to the buyer. The buyer must look to the seller for fulfillment of all guarantees and representations made hereunder.

**Guarantee:**

Each animal becomes the purchaser's risk immediately after the animal is sold. All animals in this sale will be sold under the terms and guarantees set forth by the Canadian Angus Association with regard to health, freedom from defects and from both reproductive and specific genetic unsoundness.

**Pregnancy Information:**

All serviceable age females have been pregnancy examined by an accredited veterinarian, giving an estimated length of gestation. This estimated gestation period shall be used only as a guideline to calving and is not a guarantee of actual service.

**Delivery:**

Assistance will be given in getting your purchases home. Each animal becomes the risk of the purchaser as soon as sold.

**Phone, Mail, Wire Bids:**

Bidders unable to attend the sale may phone, wire or mail their bids and instructions to the sale manager, auctioneer or special representatives. Bids must be received in sufficient time prior to the sale.

**Insurance:**

We strongly recommend that insurance is purchased for full value.

**Errors:**

All announcements at sale time, written or oral, supercede any written material in the catalogue.

Return Undeliverable  
Canadian Addresses To:

T Bar C Cattle Co. Ltd.  
PO Box 2330  
Warman, Saskatchewan  
S0K 4S0

