



# SLIDING HILLS

## CHAROLAIS

THURSDAY, APRIL 14, 2016

CANORA, SK

1:30 PM



# WELCOME

We would like to thank the cattlemen that have supported this sale over the past nine years. It's hard to believe that this will be the tenth sale in this facility. Time stands still for no one, that's for sure!

Our focus today is the same as it was ten years ago, to produce quality livestock that will ensure our customers will receive a higher return on their calf crop every year. In our bull pen you will find individuals sired by industry proven genetics that will do just that. These bulls were bred with calvability, gainability, and structural soundness in mind. Under our management they have been developed to walk your pastures for years to come.

We look forward to discussing our offering with you. Feel free to give us a call or stop by for a coffee and a walk through our pen prior to the sale.

Remember to be our guest for lunch on April 14.

**THE WEINBENDERS**



**CAREY, LEEANN, SARAH, LAURA AND  
DALE WEINBENDER**

Box 1809, Canora, SK S0A 0L0

Phone: 306-563-6678 Cell: 306-571-9035

Email: [clweinbender@gmail.com](mailto:clweinbender@gmail.com)

[www.slidinghillcharolais.com](http://www.slidinghillcharolais.com)



Welcome to the Sliding Hills Charolais Bull Sale. This year Carey and LeeAnn Weinbender and family will be showcasing the entire Weinbender breeding program located at their farm overlooking the beautiful White Sand River valley. Sliding Hills Charolais is a true family run purebred Charolais operation. The entire family play a major role in the day to day operations, and everyone contributes a great deal of their own expertise to the success of this well respected seed stock operation. The Weinbenders invest a lot of time, and energy sourcing and developing the right kind of Charolais genetics that are required in order for the commercial cattleman to maximize profits. There is really no secret when it comes to generating added value and securing big premiums, the two words that sum it all up is QUALITY and WEIGHT. Carey and LeeAnn have continued to breed cattle with these two major components in mind, never straying off this very important path that is most beneficial to their valued customers. The Charolais bulls that are in the Sliding Hills Charolais Bull Sale are thick, heavy muscled, long, lots of hair and have the frame score that is required for the feedlot to finish steers and heifers at the ideal market weight. This year all the bulls have been ultrasound, complete with all carcass data. These Charolais Bulls are definitely the RIGHT KIND. As the Sliding Hills program moves forward I believe the Weinbender family have an exciting future. You are dealing with very

good cattlemen, honest, hard working people, who love what they do. April 14th you need to attend this sale and invest in a Weinbender Charolais bull, be part of this very successful program. Char x cattle continue to top sale rings throughout the country and excel in feedlot performance. I look forward to seeing you at this year's Sliding Hills Charolais Bull Sale, the hospitality is second to none and I know you will be impressed with these top quality Charolais bulls.

Sincerely, Michael K. Fleury Auctioneer for the Sliding Hills Charolais Bull Sale.  
*Manager of Saskatoon Livestock Sales Ltd.*

Over 10 years ago at a CCYA Conference in Portage La Prairie, MB, a conversation over breakfast was the beginning of the Size Matters Charolais Bull Sale. Glen and Lori worked hard promoting the Charolais Breed to fellow cattlemen. Bull sale time was always a highlight for our family, working together with Glen, Lori, Serena and Ruston was always a pleasure. The Mangels family dispersed their Charolais cow herd this past December. We would like to congratulate them on their sale and wish them well with their future endeavors.







**Borderline**  
*Fabrication*

HOPPER CONES  
HAY TRAILERS  
FREE STANDING PANELS

[www.borderlinefab.com](http://www.borderlinefab.com)



DISTRIBUTOR FOR BORDERLINE FABRICATING.

For more info on 24 ft Freestanding Panels  
contact

Carey at 306.571.9035

## CANADIAN CHAROLAIS ASSOCIATION SCHOLARSHIPS

If you are walking a registered Charolais, your children may be eligible to apply for scholarships available through the CCA. Applicants must be involved in agriculture and registered in a post-secondary education college or university program. More info and the application forms are available at

[www.charolais.com](http://www.charolais.com)





# THURSDAY, APRIL 14, 2016

At the Weinbender Farm • Canora, SK

(5 miles south on HWY 9  
& 1 mile east at Burgis Beach sign)



## SALE DAY PHONES

Sliding Hills Charolais	306.563.6678
Carey Weinbender	306.571.9035 (C)
Dale Weinbender	306.571.9146 (C)
Sale Staff	
Mike Fleury, Auctioneer	306.382.8088
	306.222.9526 (C)
Helge By (Charolais Banner)	306.536.4261 (C)
Clayton Hawreliuk, Ringman	306.621.3824 (C)

## DELIVERY

Cash rebate of \$100/buyer if you take your bull(s) home sale day.  
Delivery after May 1 will be \$100/buyer.

## INSURANCE

Provided sale day by Larry Toner Agencies. All bulls remaining at Sliding Hills after the sale must be insured.



Dairy Queen ice cream will be available again thanks to Mark and Lori Butchko, Yorkton, SK.

## SALE SPONSORS



## CATTLEMEN'S CREDIT

To celebrate our 10<sup>th</sup> Anniversary, two \$500 buyers credits will be drawn for prior to the sale.

Videos will be posted on our website beginning of March.

Sale weights and scrotal measurements will be available prior to the sale.

**SEMEN TEST** - A breeding soundness evaluation will be performed on each bull by a licensed veterinarian.

**VIDEO SALE** - All bulls will be sold via video presentation. Please plan to view the bulls anytime prior to the sale or come early on sale day.

**HEALTH** - All bulls are vaccinated with the following:

- BOVI-SHIELD GOLD FP5
- VISION 8 SOMNUS WITH SPUR
- FUSOGARD
- ANTHRAX SPORE VACCINE

## 2016 BREED AVERAGES FOR CHAROLAIS

BW: 1.5   WW: 43.0   YW: 82.1   MILK: 21.1  
TM: 42.7   GESTATION: 286





**BW: 78**  
**CE: U/A**  
**Sept 26 WW: 790**  
**Jan 30 WT: 1185**  
**Age Of Dam: 2**  
**Gestation: 277**  
**Marbling: 4.70**  
**Backfat mm: 4.76**  
**REA In ^ 2: 13.71**  
**% Lean Meat Yield: 65.02**

**EPDs**  
**BW: -3.3**  
**WW: 53**  
**YW: 103**  
**Milk: 22.2**  
**TM: 49**

**EC No Doubt 2022P**  
**(Homozygous Polled)**

Ranks in the top 10% of the breed for WW  
 Ranks in the top 1% of the breed for YW

**EPD'S: BW: -0.7 WW: 55 YW: 120 MILK: 25.1 TM: 53**

**Lot 8C**

**SHSH WAYLON 8C**

**PMC368886 SHSH 8C JANUARY 17, 2015 POLLED**

M6 GRID MAKER 104 PET  
**EC NO DOUBT 2022P**  
 EC LADY DUKE 2022P

MERIT 9809W  
**SHSH KORA 53A**  
 SHSH KORA 53X

WCR SIR TRADITION 066  
 VCR MISS MAC IV 317  
 VCR SIR DUKE 914 PLD  
 JES MS ADVANTAGE C74

HTA RHAPSODY 390N  
 MERIT MISS LOIS 5028R  
 LT BLUEGRASS 4017 P  
 SHSH KORA 51N



SHSH 53X - Grand dam



Sire



BW: 91  
CE: U/A  
Sept 26 WW: 860  
Jan 30 WT: 1385  
Age Of Dam: 5  
Gestation: 283  
Marbling: 4.75  
Backfat mm: 11.44  
REA In^2: 14.85  
% Lean Meat Yield: 59.12

EPDs  
BW: 4.3  
WW: 47  
YW: 96  
Milk: 20.2  
TM: 44

**Stauffers Easy Guider PLD 112X**  
(Homozygous Polled)  
Ranks in the top 4% of the breed for YW

EPD'S: BW: 8.8 WW: 52 YW: 107 MILK: 15.9 TM: 42



Sire



**LOT 12C**

**SHSH YANKTON 12C**

PMC368887

SHSH 12C

JANUARY 20, 2015

POLLED

TWIN

SHELCO MADE EASY 512R  
STAUFFERS EASY GUIDER PLD 112X  
SFL 5G MISS JAMIE 41L

LT WESTERN EDGE 4057 PLD  
SHSH ADELAINE 38X  
SHSH ADLAINE 65R

MOORE'S LEGACY 117L  
SHELCO DOLL 311N  
GERRARD FEAR NO EVIL 5G  
SFL 633 MISS JAMIE 23J

LT WESTERN SPUR 2061 PLD  
LT DUCHESS OF MAC 7076 HC  
HC MAVERICK 214M  
SHSH ADLAINE 28K





**LOT 14C**

**SHSH ALL IN 14C**

**QPMC368888 SHSH 14C JANUARY 21, 2015 POLLED**

HTA DURMAX 642S  
**HBSF EXPRESS 77X**  
 ROLLING D PAULA 112S

SOS POLLED DETONATOR 8M  
**MXS SERENADE 636S**  
 MXS ESPEON 122L

SPARROWS DURANGO 585P  
 HTA BOBBI JO PLD 207M  
 MOORE'S LARIAT 136L  
 ROLLING D PAULA 8P

LHD MR PERFECT Y416  
 P-3 LADY MONTE 0-80Z  
 HTA WHITEHOT 105A  
 MXS WYOMING TUNDRA 936J

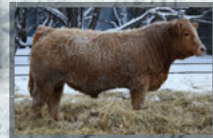

Sire of 14C



Dam - Full sister to  
 MXS Vermillion 527R

**BW: 103**  
**CE: MAL**  
**Sept 26 WW: 860**  
**Jan 30 WT: 1330**  
**Age Of Dam: 9**  
**Gestation: 283**  
**Marbling: 4.00**  
**Backfat mm: 4.76**  
**REA In ^2: 16.66**  
**% Lean Meat Yield: 67.42**

**EPDs**

**BW: 3.3**  
**WW: 50**  
**YW: 99**  
**Milk: 23.9**  
**TM: 49**

**HBSF Express 77X (Polled)**

Ranks in the top 3% of the breed for WW  
 Ranks in the top 1% of the breed for YW

**EPD'S: BW: 6.4 WW: 58 YW: 118 MILK: 22.7 TM: 52**

We purchased HBSF Express 77X semen in a Canadian Charolais Youth Association (CCYA) fundraiser at the Family Tradition Bull Sale two years ago. This well muscled herd sire prospect was the result. We would like to donate \$1000 from the sale of this bull to the Alberta Charolais Youth Association for the 2016 CCYA Conference that will be held in Olds, AB, July 12-15, 2016. Our family has had the opportunity to be a part of the CCYA conferences for a decade. This is a positive way for our youth to become involved in the industry. For more info on the upcoming conference check out their website at [youth.charolais.com](http://youth.charolais.com)



**BW: 75**  
**CE: U/A**  
**Sept 26 WW: 710**  
**Jan 30 WT: 1080**  
**Age Of Dam: 2**  
**Gestation: 278**  
**Marbling: 4.00**  
**Backfat mm: 5.24**  
**REA In^2: 11.15**  
**% Lean Meat Yield: 62.46**

**EPDs**  
**BW: -4.0**  
**WW: 35**  
**YW: 65**  
**Milk: 22.2**  
**TM: 40**

**LT Long Distance 9001 PLD**  
**(Homozygous Polled)**

Ranks in the top 1% of the breed for BW

**EPD'S: BW: -6.2 WW: 24 YW: 51 MILK: 23.5 TM: 35**



Sire



**Lot 15C**

**SHSH LONG SHOT 15C**

**PMC368930 SHSH 15C JANUARY 23, 2015 POLLED**

LT SILVER DISTANCE 5342P  
**LT LONG DISTANCE 9001 PLD**  
LT BELLE 7026 P

SPARROWS BIRMINGHAM 758T  
**SHSH REBECCA 45A**  
MERIT REBECCA 4124P

LT SILVER YIELD 3196 P  
LT MATTIE 9026 POLLED  
LT EASY PRO 1158 PLD  
LT BELLE 5110 PLD

ABC LATORO 263G  
SPARROWS JOSIE 13P  
MERIT 1058L  
MERIT REBECCA 9035J





**BW: 80**  
**CE: SL/A**  
**Sept 26 WW: 730**  
**Jan 30 WT: 1210**  
**Age Of Dam: 2**  
**Gestation: 276**  
**Marbling: 3.45**  
**Backfat mm: 1.90**  
**REA In ^2: 15.18**  
**% Lean Meat Yield: 69.14**

**EPDs**  
**BW: 0.2**  
**WW: 45**  
**YW: 87**  
**Milk: 19.9**  
**TM: 43**

**LOT 19C**

**SHSH STALLONE 19C**

**PMC368889 SHSH 19C JANUARY 25, 2015 POLLED**

LT BLUE VALUE 7903 ET  
LT BLUE BLOOD 1131 PLD  
LT MOLLY 7122 PLD

MXS VERMILLION 527R  
SHSH LINKY 33A  
SHSH LINKY 39T

LT BLUEGRASS 4017 P  
LT UNLIMITED MAID 7184 P  
EATONS LEADER 2233P  
LT PEARL'S WIND 4150 P

SOS POLLED DETONATOR 8M  
MXS ESPEON 122L  
HC MAVERICK 214M  
SVS LINKY 1L



BW: 103  
CE: U/A  
Sept 26 WW: 740  
Jan 30 WT: 1200  
Age Of Dam: 12  
Gestation: 281  
Marbling: 4.75  
Backfat mm: 5.75  
REA In^2: 15.26  
% Lean Meat Yield: 65.27

EPDs  
BW: 2.6  
WW: 39  
YW: 79  
Milk: 16.9  
TM: 37



**Lot 523C**

**SHSH KINGDOM 523C**

PRMC32021

SHSH 523C

JANUARY 28, 2015

POLLED



523C and his Dam

EATONS VALUE ROYAL 2101P  
EATONS ROYAL DYNASTY 6164  
EATONS MISS CADET 2899

HTA FIREBALL 128L  
SHSH SUE 365N  
SHSH SUE 65K

LT POLLED VALUE 9089  
EATONS CUTLASS 0520  
EATONS CHANNELER 9103  
EATONS MISS CADET 4637

SVY GUARDIAN PLD 969J  
HTA WYONNA PLD 688F  
HTA POLLED HARVEST 436D  
SHSH SUE 575E





**BW: 85**  
**CE: U/A**  
**Sept 26 WW: 750**  
**Jan 30 WT: 1180**  
**Age Of Dam: 2**  
**Gestation: 278**  
**Marbling: 4.55**  
**Backfat mm: 6.19**  
**REA In<sup>2</sup>: 15.24**  
**% Lean Meat Yield: 64.81**

**EPDs**  
**BW: -0.8**  
**WW: 50**  
**YW: 84**  
**Milk: 18.1**  
**TM: 43**

**LOT 24C**

**SHSH BALBOA 24C**

**PMC368890 SHSH 24C JANUARY 28, 2015 POLLED**

LT BLUE VALUE 7903 ET  
LT BLUE BLOOD 1131 PLD  
LT MOLLY 7122 PLD

MERIT 9809W  
SHSH CALLIE 379A  
SHSH CALLIE 607S

LT BLUEGRASS 4017 P  
LT UNLIMITED MAID 7184 P  
EATONS LEADER 2233P  
LT PEARL'S WIND 4150 P

HTA RHAPSODY 390N  
MERIT MISS LOIS 5028R  
SPARROWS SERENGETI 521N  
SHSH CALLIE 16K



**BW: 96**  
**CE: U/A**  
**Sept 26 WW: 735**  
**Jan 30 WT: 1150**  
**Age Of Dam: 5**  
**Gestation: 282**  
**Marbling: 3.50**  
**Backfat mm: 5.71**  
**REA In^2: 14.83**  
**% Lean Meat Yield: 64.96**

**EPDs**  
**BW: 0.7**  
**WW: 35**  
**YW: 76**  
**Milk: 19.7**  
**TM: 37**



**Lot 525C**

**SHSH STOUT 525C**

**RMC32022**

**SHSH 525C**

**JANUARY 29, 2015**

**HORNED**



Dam

EATONS VALUE ROYAL 2101P  
**EATONS ROYAL DYNASTY 6164**  
 EATONS MISS CADET 2899

SPARROWS SERENGETI 521N  
**SHSH CALLIE 35X**  
 SHSH CALLIE 950J

LT POLLED VALUE 9089  
 EATONS CUTLASS 0520  
 EATONS CHANNELER 9103  
 EATONS MISS CADET 4637

ABC LATORO 263G  
 SPARROWS SECURITY 621H  
 HTA POLLED HARVEST 436D  
 SHSH CALLIE 445D





**BW: 100**  
**CE: U/A**  
**Sept 26 WW: 855**  
**Jan 30 WT: 1255**  
**Age Of Dam: 6**  
**Gestation: 285**  
**Marbling: 4.60**  
**Backfat mm: 4.33**  
**REA In ^2: 14.23**  
**% Lean Meat Yield: 65.89**

**EPDs**  
**BW: 1.1**  
**WW: 56**  
**YW: 96**  
**Milk: 24.4**  
**TM: 52**

**Lot 27C**

**SHSH CEDAR RIDGE 27C**

**PMC368894 SHSH 27C JANUARY 29, 2015 POLLED**

HTA RHAPSODY 390N  
**MERIT 9809W**  
MERIT MISS LOIS 5028R

HTA LEXION PLD 11K  
HTA SONJA 41K  
SBPC BIG MAC 12Z  
MERIT MISS LOIS 3173N

LT WESTERN EDGE 4057 PLD  
**SHSH LADY NATASHA 24W**  
KMAC LADY NATASHA 56N

LT WESTERN SPUR 2061 PLD  
LT DUCHESS OF MAC 7076 P  
P-3 WHITEHOT LAD 0-105K  
MCCORR MISS TUNDRA 24F



**BW: 89**  
**CE: U/A**  
**Sept 26 WW: 850**  
**Jan 30 WT: 1255**  
**Age Of Dam: 8**  
**Gestation: 284**  
**Marbling: 4.35**  
**Backfat mm: 9.54**  
**REA In^2: 14.10**  
**% Lean Meat Yield: 60.45**

**EPDs**  
**BW: -1.4**  
**WW: 52**  
**YW: 96**  
**Milk: 17.6**  
**TM: 44**



**LOT 28C**

**SHSH WHITE LIGHTNING 28C**

**PMC365499 SHSH 28C JANUARY 30, 2015 POLLED**



August 2015



Full sister



Dam

HTA RHAPSODY 390N  
**MERIT 9809W**  
 MERIT MISS LOIS 5028R

DYV SVY RIO 17P  
**SHSH WHITE FANTASY 31T**  
 SHSH WHITE FANTASY 5R

HTA LEXION PLD 11K  
 HTA SONJA 41K  
 SBPC BIG MAC 12Z  
 MERIT MISS LOIS 3173N

LT RIO BLANCO 1234 P  
 SPARROWS TEMPEST 174K  
 HC MAVERICK 214M  
 SHSH WHITE FANTASY 23J





**BW: 104**  
**CE: MAL**  
**Sept 26 WW: 870**  
**Jan 30 WT: 1310**  
**Age Of Dam: 3**  
**Gestation: 285**  
**Marbling: 4.40**  
**Backfat mm: 9.07**  
**REA In ^ 2: 17.94**  
**% Lean Meat Yield: 64.06**

**EPDs**  
**BW: 2.5**  
**WW: 55**  
**YW: 106**  
**Milk: 25.4**  
**TM: 53**

**LOT 31C**

**SHSH KILL THE LIGHTS 31C**

**PMC365500 SHSH 31C JANUARY 31, 2015 POLLED**

HTA COUNTDOWN 9103W  
 RGP CORPORAL 1100Z  
 RGP WHITNEY 1100W

MXS VERMILLION 527R  
 SHSH CALLIE 48Z  
 SHSH CALLIE 36X

LT EASY BLEND 5125 PLD  
 HTA EMPRESS 2326M  
 SPARROWS DURANGO 585P  
 RGP RHAPSODY 1100R

SOS POLLED DETONATOR 8M  
 MXS ESPEON 122L  
 LT WESTERN EDGE 4057 PLD  
 SHSH CALLIE 813U



31C and Dam



BW: 113  
CE: U/A  
Sept 26 WW: 735  
Jan 30 WT: 1210  
Age Of Dam: 7  
Gestation: 286  
Marbling: 3.90  
Backfat mm: 6.22  
REA In^2: 15.61  
% Lean Meat Yield: 65.08

EPDs  
BW: 3.7  
WW: 38  
YW: 81  
Milk: 20.2  
TM: 39



LOT 33C

SHSH CINCH 33C

PMC368899 SHSH 33C FEBRUARY 1, 2015 POLLED

EATONS VALUE ROYAL 2101P  
EATONS ROYAL DYNASTY 6164  
EATONS MISS CADET 2899

LT POLLED VALUE 9089  
EATONS CUTLASS 0520  
EATONS CHANNELER 9103  
EATONS MISS CADET 4637

SPARROWS SERENGETI 521N  
SHSH CALLIE 812U  
SHSH CALLIE 423P

ABC LATORO 263G  
SPARROWS SECURITY 621H  
HTA FIREBALL 128L  
SHSH CALLIE 950J





**BW: 84**  
**CE: SL/A**  
**Sept 26 WW: 660**  
**Jan 30 WT: 1135**  
**Age Of Dam: 2**  
**Gestation: 277**  
**Marbling: 3.65**  
**Backfat mm: 4.29**  
**REA In<sup>2</sup>: 13.71**  
**% Lean Meat Yield: 65.51**

**EPDs**  
**BW: -0.1**  
**WW: 45**  
**YW: 89**  
**Milk: 20.0**  
**TM: 42**

**LOT 36C**

**SHSH HARVEST MOON 36C**

**PMC368895 SHSH 36C FEBRUARY 2, 2015 POLLED**

LT BLUE VALUE 7903 ET  
LT BLUE BLOOD 1131 PLD  
LT MOLLY 7122 PLD

EC NO DOUBT 2022P  
SHSH SUE 36A  
SHSH SUE 26Y

LT BLUEGRASS 4017 P  
LT UNLIMITED MAID 7184 P  
EATONS LEADER 2233P  
LT PEARL'S WIND 4150 P

M6 GRID MAKER 104 PET  
EC LADY DUKE 2022P  
MXS VERMILLION 527R  
SHSH SUE 737T



BW: 109  
CE: U/A  
Sept 26 WW: 725  
Jan 30 WT: 1220  
Age Of Dam: 4  
Gestation: 288  
Marbling: 4.45  
Backfat mm: 6.69  
REA In^2: 13.98  
% Lean Meat Yield: 63.27

EPDs  
BW: 3.8  
WW: 50  
YW: 97  
Milk: 22.6  
TM: 48



Lot 42C

SHSH NEON LIGHT 42C

PMC368897 SHSH 42C FEBRUARY 9, 2015 POLLED

SOS POLLED DETONATOR 8M  
CEDARLEA HERITAGE 11A  
CEDARLEA GLITTER 36Y

LHD MR PERFECT Y416  
P-3 LADY MONTE 0-80Z  
CSS SIR GRIDMAKER 2W  
CAD GLITTER 12R

MERIT 9809W  
SHSH WHITE FANTASY 38Y  
SHSH WHITE FANTASY 31T

HTA RHAPSODY 390N  
MERIT MISS LOIS 5028R  
DYV SVY RIO 17P  
SHSH WHITE FANTASY 5R



Dam



# *Our Family, our Life...*





*Our Cattle, our Passion...*







**BW: 95**  
**CE: U/A**  
**Sept 26 WW: 760**  
**Jan 30 WT: 1220**  
**Age Of Dam: 8**  
**Gestation: 283**  
**Marbling: 4.70**  
**Backfat mm: 6.67**  
**REA In<sup>2</sup>: 13.54**  
**% Lean Meat Yield: 62.93**

**EPDs**  
**BW: 0.1**  
**WW: 41**  
**YW: 82**  
**Milk: 18.2**  
**TM: 39**

**LOT 543C**

**SHSH GATLIN 543C**

**PRMC32020 SHSH 543C FEBRUARY 9, 2015 POLLED**

EATONS VALUE ROYAL 2101P  
EATONS ROYAL DYNASTY 6164  
EATONS MISS CADET 2899

LT POLLED VALUE 9089  
EATONS CUTLASS 0520  
EATONS CHANNELER 9103  
EATONS MISS CADET 4637

SPARROWS SERENGETI 521N  
SHSH CALLIE 723T  
SHSH CALLIE 16K

ABC LATORO 263G  
SPARROWS SECURITY 621H  
HTA POLLED HARVEST 436D  
SHSH CALLIE 714G



**BW: 106**  
**CE: U/A**  
**Sept 26 WW: 695**  
**Jan 30 WT: 1220**  
**Age Of Dam: 3**  
**Gestation: 287**  
**Marbling: 3.50**  
**Backfat mm: 3.81**  
**REA In^2: 14.12**  
**% Lean Meat Yield: 66.33**

**EPDs**  
**BW: 4.7**  
**WW: 48**  
**YW: 95**  
**Milk: 21.8**  
**TM: 46**



**LOT 45C**

**SHSH HAGGARD 45C**

**MC368903**

**SHSH 45C**

**FEBRUARY 10, 2015**

**HORNED**



**SHSH 41R - Grand dam**

SOS POLLED DETONATOR 8M  
**CEDARLEA HERITAGE 11A**  
 CEDARLEA GLITTER 36Y

EATONS ROYAL DYNASTY 6164  
**SHSH REESE 23Z**  
 SHSH REESE 41R

LHD MR PERFECT Y416  
 P-3 LADY MONTE 0-80Z  
 CSS SIR GRIDMAKER 2W  
 CAD GLITTER 12R

EATONS VALUE ROYAL 2101P  
 EATONS MISS CADET 2899  
 SPARROWS SERENGETI 521N  
 SHSH REESE 12L





**BW: 77**  
**CE: U/A**  
**Sept 26 WW: 730**  
**Jan 30 WT: 1170**  
**Age Of Dam: 4**  
**Gestation: 281**  
**Marbling: 4.30**  
**Backfat mm: 4.76**  
**REA In ^2: 13.75**  
**% Lean Meat Yield: 65.06**

**EPDs**  
**BW: 1.4**  
**WW: 49**  
**YW: 92**  
**Milk: 18.5**  
**TM: 43**

**Lot 53C**

**SHSH CREED 53C**

**PMC368901 SHSH 53C FEBRUARY 17, 2015 POLLED TWIN**

LT BLUE VALUE 7903 ET  
 LT BLUE BLOOD 1131 PLD  
 LT MOLLY 7122 PLD

MXS VERMILLION 527R  
 SHSH REESE 24Y  
 SHSH REESE 41R

LT BLUEGRASS 4017 P  
 LT UNLIMITED MAID 7184 P  
 EATONS LEADER 2233P  
 LT PEARL'S WIND 4150 P

SOS POLLED DETONATOR 8M  
 MXS ESPEON 122L  
 SPARROWS SERENGETI 521N  
 SHSH REESE 12L



SHSH 41R - Grand dam



BW: 98  
CE: U/A  
Sept 26 WW: 665  
Jan 30 WT: 1125  
Age Of Dam: 3  
Gestation: 281  
Marbling: 3.60  
Backfat mm: 4.29  
REA In^2: 13.76  
% Lean Meat Yield: 65.55

EPDs  
BW: 2.9  
WW: 43  
YW: 84  
Milk: 26.9  
TM: 48



**Lot 58C**

**SHSH ATCHISON 58C**

PMC368904

SHSH 58C

FEBRUARY 17, 2015

POLLED



SHSH 035X - Grand dam

SOS POLLED DETONATOR 8M  
CEDARLEA HERITAGE 11A  
CEDARLEA GLITTER 36Y

LT WESTERN EDGE 4057 PLD  
SHSH CALLIE 209Z  
SHSH CALLIE 35X

LHD MR PERFECT Y416  
P-3 LADY MONTE 0-80Z  
CSS SIR GRIDMAKER 2W  
CAD GLITTER 12R

LT WESTERN SPUR 2061 PLD  
LT DUCHESS OF MAC 7076 P  
SPARROWS SERENGETI 521N  
SHSH CALLIE 950J





**BW: 104**  
**CE: U/A**  
**Sept 26 WW: 625**  
**Jan 30 WT: 1120**  
**Age Of Dam: 3**  
**Gestation: 284**  
**Marbling: 4.20**  
**Backfat mm: 3.86**  
**REA In ^2: 15.22**  
**% Lean Meat Yield: 67.17**

**EPDs**  
**BW: 4.7**  
**WW: 45**  
**YW: 85**  
**Milk: 24.3**  
**TM: 47**

**LOT 64C**

**SHSH YOAKAM 64C**

**PMC368932 SHSH 64C FEBRUARY 23, 2015 POLLED**

SOS POLLED DETONATOR 8M  
CEDARLEA HERITAGE 11A  
CEDARLEA GLITTER 36Y

SPARROWS BIRMINGHAM 758T  
SHSH REBECCA 74Z  
MERIT REBECCA 4124P

LHD MR PERFECT Y416  
P-3 LADY MONTE 0-80Z  
CSS SIR GRIDMAKER 2W  
CAD GLITTER 12R

ABC LATORO 263G  
SPARROWS JOSIE 13P  
MERIT 1058L  
MERIT REBECCA 9035J



**BW: 87**  
**CE: U/A**  
**Sept 26 WW: 735**  
**Jan 30 WT: 1170**  
**Age Of Dam: 4**  
**Gestation: 281**  
**Marbling: 4.30**  
**Backfat mm: 3.86**  
**REA In^2: 15.36**  
**% Lean Meat Yield: 67.29**

**EPDs**  
**BW: -1.0**  
**WW: 46**  
**YW: 79**  
**Milk: 19.5**  
**TM: 42**



**Lot 68C**

**SHSH ALL SHOOK UP 68C**

**PMC368892 SHSH 68C FEBRUARY 26, 2015 POLLED**

LT BLUE VALUE 7903 ET  
LT BLUE BLOOD 1131 PLD  
LT MOLLY 7122 PLD

LT BLUEGRASS 4017 P  
LT UNLIMITED MAID 7184 P  
EATONS LEADER 2233P  
LT PEARL'S WIND 4150 P

MERIT 9809W  
SHSH SERENADE 9Y  
MXS SERENADE 636S

HTA RHAPSODY 390N  
MERIT MISS LOIS 5028R  
SOS POLLED DETONATOR 8M  
MXS ESPEON 122L



MXS 636X Grand dam





**BW: 116**  
**CE: U/A**  
**Sept 26 WW: 685**  
**Jan 30 WT: 1150**  
**Age Of Dam: 13**  
**Gestation: 286**  
**Marbling: 4.10**  
**Backfat mm: 3.39**  
**REA In ^2: 15.89**  
**% Lean Meat Yield: 68.20**

**EPDs**  
**BW: 2.7**  
**WW: 43**  
**YW: 85**  
**Milk: 18.0**  
**TM: 40**

**Lot 71C**

**SHSH OLD DOMINION 71C**

**PMC368893 SHSH 71C FEBRUARY 27, 2015 POLLED**

EATONS VALUE ROYAL 2101P  
 EATONS ROYAL DYNASTY 6164  
 EATONS MISS CADET 2899

LT WYOMING WIND 4020 PLD  
 SHSH ADLAINE 28M  
 SHSH ADLAINE 28K

LT POLLED VALUE 9089  
 EATONS CUTLASS 0520  
 EATONS CHANNELER 9103  
 EATONS MISS CADET 4637

SCHURRTOP 5627  
 LT CHAP'S LADY 2170P  
 CHARDEL INTERNET 682F  
 HTA ADELAINE 637F



SHSH 49Z - Full sister



BW: 94  
CE: U/A  
Sept 26 WW: 610  
Jan 30 WT: 1105  
Age Of Dam: 3  
Gestation: 280  
Marbling: 4.55  
Backfat mm: 6.19  
REA In^2: 13.50  
% Lean Meat Yield: 63.39

EPDs  
BW: 2.0  
WW: 44  
YW: 86  
Milk: 21.8  
TM: 44



**LOT 73C**

**SHSH SERGEANT 73C**

**PMC368934 SHSH 73C MARCH 6, 2015 POLLED**

HTA COUNTDOWN 9103W  
**RGP CORPORAL 1100Z**  
RGP WHITNEY 1100W

EATONS ROYAL DYNASTY 6164  
**SHSH LAURA 50Z**  
SHSH LAURA 25W

LT EASY BLEND 5125 PLD  
HTA EMPRESS 2326M  
SPARROWS DURANGO 585P  
RGP RHAPSODY 1100R

EATONS VALUE ROYAL 2101P  
EATONS MISS CADET 2899  
SHSH PLD BROKER 1P  
SHSH LAURA 12M





**BW: 91**  
**CE: U/A**  
**Sept 26 WW: 695**  
**Jan 30 WT: 1190**  
**Age Of Dam: 5**  
**Gestation: 283**  
**Marbling: 4.80**  
**Backfat mm: 7.64**  
**REA In ^2: 13.94**  
**% Lean Meat Yield: 62.27**

**EPDs**  
**BW: 0.1**  
**WW: 50**  
**YW: 97**  
**Milk: 23.0**  
**TM: 48**

**Lot 76C**

**SHSH STAPLETON 76C**

**PMC368900 SHSH 76C MARCH 6, 2015 POLLED**

HTA COUNTDOWN 9103W  
RGP CORPORAL 1100Z  
RGP WHITNEY 1100W

LT EASY BLEND 5125 PLD  
HTA EMPRESS 2326M  
SPARROWS DURANGO 585P  
RGP RHAPSODY 1100R

LT WESTERN EDGE 4057 PLD  
SHSH KUTEETPIE 25X  
SHSH KUTEETPIE 80N

LT WESTERN SPUR 2061 PLD  
LT DUCHESS OF MAC 7076 P  
HTA POLLED HARVEST 436D  
ELDER'S KUTEETPIE 237K



**BW: 107**  
**CE: U/A**  
**Sept 26 WW: 640**  
**Jan 30 WT: 1085**  
**Age Of Dam: 3**  
**Gestation: 289**  
**Marbling: 3.85**  
**Backfat mm: 4.76**  
**REA In^2: 13.93**  
**% Lean Meat Yield: 65.20**

**EPDs**  
**BW: 2.6**  
**WW: 44**  
**YW: 85**  
**Milk: 23.6**  
**TM: 46**



**Lot 77C**

**SHSH CHATTANOOGA 77C**

**SMC368896 SHSH 77C MARCH 9, 2015 SCURRED**

SOS POLLED DETONATOR 8M  
**CEDARLEA HERITAGE 11A**  
CEDARLEA GLITTER 36Y

EATONS ROYAL DYNASTY 6164  
**SHSH ADELAINE 49Z**  
SHSH ADLAINE 28M

LHD MR PERFECT Y416  
P-3 LADY MONTE 0-80Z  
CSS SIR GRIDMAKER 2W  
CAD GLITTER 12R

EATONS VALUE ROYAL 2101P  
EATONS MISS CADET 2899  
LT WYOMING WIND 4020 PLD  
SHSH ADLAINE 28K



Dam





**BW: 101**  
**CE: U/A**  
**Sept 26 WW: 580**  
**Jan 30 WT: 1030**  
**Age Of Dam: 2**  
**Gestation: 281**  
**Marbling: 3.70**  
**Backfat mm: 4.80**  
**REA In ^2: 13.56**  
**% Lean Meat Yield: 64.86**

**EPDs**  
**BW: 3.4**  
**WW: 47**  
**YW: 87**  
**Milk: 16.2**  
**TM: 40**

**Lot 78C**

**SHSH KISSELL 78C**

**PMC368898 SHSH 78C MARCH 10, 2015 POLLED**

LT BLUE VALUE 7903 ET  
 LT BLUE BLOOD 1131 PLD  
 LT MOLLY 7122 PLD

EATONS ROYAL DYNASTY 6164  
 SHSH ADELAINE 48A  
 SHSH ADLAINE 28M

LT BLUEGRASS 4017 P  
 LT UNLIMITED MAID 7184 P  
 EATONS LEADER 2233P  
 LT PEARL'S WIND 4150 P

EATONS VALUE ROYAL 2101P  
 EATONS MISS CADET 2899  
 LT WYOMING WIND 4020 PLD  
 SHSH ADLAINE 28K



Full sister to SHSH 48A



# REFERENCE SIRES



**Merit 9809W**  
(Homozygous Polled)

- Ranks in the top 3% of the breed for WW
- Proven growth while still maintaining moderate birth weights
- Sons have been widely accepted and daughters are raising the bar in our herd
- Used successfully on heifers

**PMC329801 EYC 9809W MARCH 13, 2009**

HTA LEXION PLD 11K  
**HTA RHAPSODY 390N**  
HTA SONJA 41K

SBPC BIG MAC 12Z  
**MERIT MISS LOIS 5028R**  
MERIT MISS LOIS 3173N

HTA CATERPILLAR 610F  
HTA DEWDROP PLD 687F  
HTA WHITEHOT 105A  
HTA SONJA PLD 853H

BCR POLLED UNLIMITED 003  
MDY CLAMAN X-CELLE 805X  
SPARROWS ALLIANCE 513G  
MERIT MISS LOIS 9073J

**EPD'S: BW: -0.2 WW: 58 YW: 92 MILK: 18.1 TM: 47**

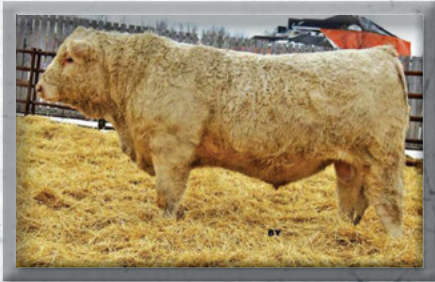

**RGP Corporal 1100Z**  
(Polled)

- Ranks in the top 4% of the breed for WW
- Ranks in the top 4% of the breed for WW
- Calm disposition
- Calves have added growth and excellent hair

**PMC344008 RGP 1100Z FEBRUARY 9, 2012**

LT EASY BLEND 5125 PLD  
**HTA COUNTDOWN 9103W**  
HTA EMPRESS 2326M

SPARROWS DURANGO 585P  
**RGP WHITNEY 1100W**  
RGP RHAPSODY 1100R

LT UNLIMITED EASE 9108  
LT BRENDA 1014 PLD  
HTA LEXION PLD 11K  
HTA EMPRESS PLD 980J

ABC LATORO 263G  
SPARROWS BLANCHE 585G  
SVY FREEDOM PLD 307N  
RGP KIRSTIE 100K

**EPD'S: BW: 5.0 WW: 57 YW: 107 MILK: 22.3 TM: 51**



**Cedarlea Heritage 11A**  
(Polled)

- Ranks in the top 10% of the breed for Milk
- Highly maternal background
- Calves exhibit added muscle shape and length of spine

**PMC353998 LEO 11A JANUARY 23, 2013**

LHD MR PERFECT Y416  
**SOS POLLED DETONATOR 8M**  
P-3 LADY MONTE 0-80Z

CSS SIR GRIDMAKER 2W  
**CEDARLEA GLITTER 36Y**  
CAD GLITTER 12R

WCR SIR PERFECTION 734  
LHD MS SHOWME OFF W159  
THE HHP MONTE CARLO 15T  
P-3 LADY MIDAS 6-130U

KAYR GRID GRID IRON 400S  
CSS LADY RED NAVIGATOR 1T  
CAD SUGAR RAY 35N  
PLEASANT DAWN WENDY 97K

**EPD'S: BW: 3.3 WW: 44 YW: 84 MILK: 27.4 TM: 49**



# A.I. REFERENCE SIRES



**Eatons Royal Dynasty 6164  
(Polled)**

- Strong Carcass Traits
- Used successfully on heifers
- Extra long bodied and smooth made
- Females exhibit strong maternal traits and have exceeded our expectations
- Ranks in the top 2% for Milk (AICA Database)

**PMC348881 6164 MARCH 20, 2006**

LT POLLED VALUE 9089	WCR PRIME CUT 764 PLD
<b>EATONS VALUE ROYAL 2101P</b>	LT UNLIMITED MAID 7184 P
EATONS CUTLASS 0520	EATONS ROYAL 8077
	EATONS MISS CUTLASS 8629
	EATONS SEQUENCE 7012
EATONS CHANNELER 9103	EATONS MISS GRADY 6575
<b>EATONS MISS CADET 2899</b>	EATONS DYNASTY 1093
EATONS MISS CADET 4637	EATONS MISS CADET 9551

**EPD'S: BW: -0.6 WW: 35 YW: 77 MILK: 14.7 TM: 32**



**LT Blue Blood 1131 PLD  
(Homozygous Polled)**

- Ranks in the top 5% of the breed for WW (AICA Database)
- Ranks in the top 15% of the breed for YW (AICA Database)
- Used on heifers with great results
- Progeny are moderate with extra rib shape and loin
- Canadian Interest owned with Future Farms, The Marshall Family of Innisfail, AB

**PMC359765 1131 MARCH 9, 2011**

LT BLUEGRASS 4017 P	LT ASSERTION 1277P
<b>LT BLUE VALUE 7903 ET</b>	LT PEARL'S BREEZE 2236 P
LT UNLIMITED MAID 7184 P	LT UNLIMITED DUKE 1172 P
	LT UNLIMITED LASS2156P
	EATONS CANDIDATE 9177
EATONS LEADER 2233P	EATONS RHODORA 9506
<b>LT MOLLY 7122 PLD</b>	LT WYOMING WIND 4020 PLD
LT PEARL'S WIND 4150 P	LT EASE'S PEARL 9034 PLD

**EPD'S: BW: 0.3 WW: 46 YW: 79 MILK: 15.4 TM: 38**





# ANAKA FARM



**PICKSEED**  
*good things growing...*

**Kelln Solar**

*For Prices & More Information, Call:*

## ED ANAKA

Phone: (306) 563-6261 / Cell: 621-7546

Gorlitz, Saskatchewan

# Priefert®

*Rodeo &* **Ranch Equipment**

**Authorized Dealer**

Mike & Joanne Neilson

Willowbrook, SK

(306) 783-0331

[www.priefert.com](http://www.priefert.com)

## Wayne's Bobcat Service



- Bob Cat Service
- Chain Trencher
- Pile Drilling
- Top Soil, Sand & Gravel
- Post hole Drilling
- Corral Cleaning

**Wayne Fenske**  
(306) 782-7350

Box 56  
Ebenezer, Sask.  
S0A 0T0



**B Blair's**  
family of companies

**PERFORMAX**  
NUTRITION *Designed by Blair's*

*Textured & Pelleted Rations*  
*Bull, Heifer & 4-H Rations (bulk & bagged)*

*Mineral*  
*Protein Tubs*

*Feed Testing & Nutrition Consultation*

Erin Yewsiuk

*Livestock Solutions Specialist*

**306-699-7878**

Lipton, SK

*1/2 mile south of Lipton on Hwy 35*

**306-336-2260**

**www.yorktondistributors.com**



- Agricultural Chemicals
- Canola Seed / Grass Seed
- Corn Seed
- Shell Lubricants
- Batteries • Filters • Twine



**191 YORK ROAD WEST - YORKTON, SASK.**

**306-782-2645**

**MNP**  
LLP

**Brian G. Loos**

Agricultural and Business Advisor

Box 2590

2424 Westwood Drive  
Humboldt, SK S0K 2A0

P: 306.682.2673 ext. 7554

C: 306.621.9099

F: 306.682.5910

E: [brian.loos@mnp.ca](mailto:brian.loos@mnp.ca)

**MNP.ca**

ACCOUNTING > CONSULTING > TAX



# 2015 CCYA PLANNING COMMITTEE





## TERMS & CONDITIONS

**TERMS:** The terms of the sale are cash or cheque payable immediately after the sale in Canadian funds. All settlements must be made with the sale clerks before cattle will be released. The right of property will not pass until final payment is made.

**BIDDING:** Each animal will sell to the highest bidder. Bidders unable to attend the sale may phone their bids and instructions to the sale manager, auctioneer or special representatives. Bids must be received in sufficient time prior to the sale.

**DISPUTES:** Bidding will be reopened between the parties involved. If no further bid is made, the buyer will be the person from whom the auctioneer accepted the last bid. The auctioneer's decision is final.

**ANNOUNCEMENTS:** Announcements made from the auction block will take precedence over printed matter in the catalogue. Buyers are cautioned to pay close attention to announcements.

**PURCHASER'S RISK:** Each animal becomes the risk of the purchaser as soon as sold. Animals will be cared for at the purchaser's risk for a reasonable length of time. All animals left with the seller must be insured.

**CERTIFICATE OF REGISTRATION:** Each animal will carry papers issued by the appropriate breed association. A certificate of registry duly transferred will be furnished to the buyer after payment has been made.

**DELIVERY:** Assistance will be given in making delivery after the sale. The purchaser agrees shipping arrangements will be at the convenience of the seller, but will be as soon as practical after the sale, at the buyer's risk.

**BREEDER GUARANTEE:** Should any bull fourteen months of age or over, fail to prove a breeder after being used on cows known to be breeders, the matter shall be reported in writing to the seller within six months following the date of the purchase or six months after the bull has reached fourteen months of age. The seller has the right and privilege of six months to prove the bull a breeder. No guarantee is given that semen collected from the bull will freeze.

**EXCEPTION GUARANTEE:** In the case where the animal is subjected to any hormonal or surgical reproductive techniques after the sale, this guarantee shall be null and void. The seller is not responsible for damage caused by foreign bodies after the animal has been sold or for sickness not apparent at sale time. In no event shall the seller be responsible for more than the purchase price.

**ACCIDENTS:** Although every precaution will be taken to protect the safety and comfort of buyers, neither the sale manager, auctioneer, or sellers assume any responsibility and disclaim any liability, legal or otherwise, in the event of accident or loss of property.

**INSURANCE:** Insurance will be available sale day.

**PICTURES:** By attending the sale you are granting permission for your picture to be used for promotional and advertising purposes relating to the sale.



## NOTES

Return Undeliverable  
Canadian Addresses To:

Sliding Hills Charolais  
Box 1809  
Canora, SK S0A 0L0

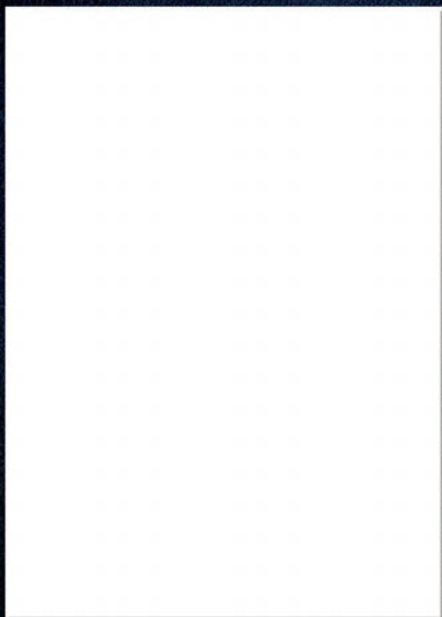

CREATED BY TODAY'S PUBLISHING