

*Peak Dot*  *Ranch Ltd.*

**Spring Bull & Female Sale**

**Wednesday, April 2, 2025**

At the Ranch, Wood Mountain, Saskatchewan

**Selling 180 Bulls - 30 Open Heifers**

**Sale will be broadcast live.**

**Watch and bid on DLMS.**



*Lot 2 -Peak Dot Trust 302M*

# Welcome to Peak Dot Ranch...

Established in 1950...

The Moneo Family



Carson and Lana



Koen, Gen, Brixlyn and Knoxton



Riley, Danielle Ozzy, and Motley



Clay, Shannon, Matt, Madison, Merit, and Mavryk



Scott, Mia, and Luke Turner



Clay & Carson Moneo



Peak Dot Ranch Ltd.

ESTABLISHED IN 1950

Box 105, Wood Mountain, SK S0H 4L0

Carson Moneo 306-266-4414 Clay Moneo 306-266-4411 Scott and Mia Turner 306-640-7498

Email: peakdot@gmail.com

www.peakdotranch.com

Welcome to the 2025 Spring Sale.

It is our pleasure to welcome you to the Annual Peak Dot Ranch Spring Bull Sale. Thank you for making our program your program. Our emphasis has always been committed to producing bulls that keep the commercial cowman on the top side of the market. We are proud to be a family owned cattle ranch operating from the same location for 4 generations.

The bulls are penned and sorted by sire group with many groups of half, three-quarter and full brothers. There are several herd bull candidates in each group and we welcome your visit anytime prior to the sale. They sell in volume so they will be affordable in everyone's price range. All bulls are semen tested and checked for soundness and ready to go to work. Over 75 percent of the bulls selling are calving ease bulls with superior performance that will work well on heifers. Good honest cattle, repeat customers, long-standing relationships and real genetic value is what we strive to accomplish.

We offer the best cull bull incentive program you can find anywhere. We are going to help you get the most out of those old, broken down, worn out bulls. See the next page for details.

This year we are again offering 30 open replacement heifers sourced from long time Peak Dot customer Hillcrest Enterprises. These heifers are 100% Peak Dot influenced commercial open heifers with decades of selection and are developed to make long-term producers who deliver profit. They all sired by Musgrave Colossal a proven female producer that stamps them with body depth, balance, femininity and maternal presence. Be sure to check them out.

We hope to see you all at the sale and if anyone cannot make it or has any questions please feel free to contact Carson or Clay. We offer a sight unseen program that has become very popular. The success of this program is driven by the disciplined manner in which it is handled.

You can count on the cattle you purchase from this fourth generation family owned ranching operation. After 60 years of doing business with ranchers and commercial cattlemen and women, we have earned a reputation we are very proud of. We look forward to being your source for good quality Angus and appreciate the confidence you have shown in our program. Come early and view the cattle and be our guests and enjoy a beef barbecue with refreshments.



Follow us on Facebook and Instagram for Sale updates, bull videos and more.





Sale starts at 1:00 p.m. C.S.T. Sharp!

# Peak Dot Ranch Ltd.

## SPRING BULL & FEMALE SALE

### Wednesday, April 2, 2025

### Selling 180 Bulls - 30 Open Heifers

At the Ranch, Wood Mountain, Saskatchewan

#### SALE DAY PHONES

Line 1....(306)640-9241  
Line 2.....(306)640-9905  
Line 3.....(306)640-7245

Please phone (306)266-4414 ahead preferably a day or two before the sale to ensure that we can have a phone line available for you on sale day.

#### SALE LOCATION

Sale will be held at the Peak Dot Ranch sale barn, 3 1/2 miles south of Wood Mountain, SK 25 miles from the Montana border(West Poplar entry).

#### AIR TRAVEL

Air Strip at Assiniboia There will be transportation provided from Assiniboia.  
Call us ahead for details and to arrange transportation.

#### ACCOMMODATIONS

Canalta Assiniboia (306) 642-1010  
121 Steak house/ Lounge & Motel Assiniboia (306) 642-4662  
BAR B INN Assiniboia (306)642-5555  
Grasslands Inn, Mankota (306)478-2909  
Parkside Inn Ponteix (306)625-3553  
Limerick Hotel (306)263-2133  
Cottonwood Inn, Glasgow, MT, USA (406) 228-8213  
Holiday Inn Express, Swift Current (306) 773-8288

#### FOOD

Barbecue Beef Dinner begins at 11:30 a.m.C.S.T.  
Sale starts at 1:00 p.m. C.S.T. Sharp!



#### SALE STAFF

Ryan Dorrان.....Auctioneer (403) 507-6483  
Chris Poley.....Auctioneer (T bar C Cattle Co.) (306) 220-5006  
Scott Bohrson.....(Bohrson Marketing Services) (403) 370-3010  
Rob Voice.....(Bohrson Marketing Services) (306) 270-6082  
Taylor Richards.....(Bohrson Marketing Services) (306) 821-4169  
Nate Marin.....(Bohrson Marketing Services) (306) 869-7130  
Ben Wright.....(T bar C Cattle Co.) 1-519-374-3335  
Shane Michelson.....(T bar C Cattle Co.) 1-403-363-9973  
Mark Shologan.....(DLMS) 1-780-691-5082



#### Volume Discounts

Starting at 3 bulls, 3% and increasing 1% for each additional bull up to 10 bulls - 10% maximum discount

#### Videos

Videos available at [www.peakdotranch.com](http://www.peakdotranch.com) and DLMS

#### Live Sale Broadcast

Sale will be broadcast live.  
Watch and bid on DLMS.  
Mark Shologan.....780-699-5082

Internet Bidding Available  
**DLMS**  
[www.dlms.ca](http://www.dlms.ca)  
For more information call DLMS:  
Mark Shologan 780.699.5082 or  
DLMS Purebred Team 780.991.3025

#### SIGHT UNSEEN PURCHASE PLAN

We would like you to attend the sale, but if you cannot, you can have Carson personally handle your purchase. Call him with your specification and discuss the offering, preferably a week before the sale. Carson gladly will assist you with your sale selections and represent you on sale day. We guarantee full satisfaction upon delivery or you don't own them.

Carson Moneo (306)266-4414

#### TRUCKING AND DELIVERY

Free delivery in a 500 mile radius to central points on purebred purchases totalling \$3500.00 or more. For purchases going beyond the 500 miles we will help coordinate delivery to get the cattle to you as economically as we can. **\$100 Discount per bull if you haul your own sale day.**

#### SALE ORDER

A sale order will be available sale day or online days ahead at [www.peakdotranch.com](http://www.peakdotranch.com)

#### TERMS AND CONDITIONS

Cattle will sell according to the terms and conditions of the Canadian Angus Association.

#### TERMS OF SALE

Cash or cheque, payable to the Clerk of the Sale on Sale Day. **We also accept Visa,Master Card.** Release shall not be given unless satisfactory settlement has been made with the seller.  
U.S. FUNDS: Shall be accepted at the Rate of Exchange current on Sale Day.



#### U.S. BUYERS

We welcome our U.S. customers. Peak Dot will do all the necessary testing for export. Delivery will be looked after by Peak Dot within a 500 mile radius. For purchases going beyond the 500 miles we will help coordinate delivery to get the cattle to you as economically as we can.

#### INSURANCE

An insurance representative will be present on Sale Day.  
We will pay 4% of your Comprehensive Insurance.  
Crossfeild Agencies  
Camille Scott: 403-369-1791

### Cull Bull Incentive Program

We offer the best cull bull incentive program you will find anywhere. We are going to help you get the most out of those old broken, down worn out bulls.  
Why take a chance on bunch of open cows this fall when you can replace them with fresh strong new bulls. All you have to do is email us prior to the bull sale or bring a copy of your bill of sale from the auction market after selling your cull bulls and you will receive a \$500 credit on each new replacement bull you buy. (eg: If you cull 5 bulls you will receive a \$500 deduction for each of the 5 replacement bulls you buy.) Credits must be used on a per bull basis and you cannot use more than 1 credit toward a new bull.

# We offer the following Services ...

**We will pay 4% of your Comprehensive Insurance.**

**Free Delivery 500 miles or \$100 Pick up Discount.**

**Semen Tested and Ready for Immediate Service.**

## **Sight Unseen Purchase Plan:**

We would like you to attend the sale, but if you cannot, you can have Carson personally handle your purchase. Call him with your specification and discuss the offering, preferably a week before the sale. Carson gladly will assist you with your sale selections and represent you on sale day. We guarantee full satisfaction upon delivery or you don't own them.

Carson Moneo (306)266-4414

## **Genetic Information** **ANGUS<sup>GS</sup>**

All registered lots in the sale have had the genomic Angus GS test, and EPDs listed reflect the Gene Seek analysis. The test will increase the predictability of economically important traits. With the genomic test you will have more accurate higher accuracy EPDs than conventional EPDs.

**Cull Bull Program:** Receive a \$500 credit on each new replacement bull you buy. (eg: If you cull 5 bulls you will receive a \$500 deduction for each of the 5 replacement bulls you buy.) Credits must be used on a per bull basis and you cannot use more than 1 credit toward a new bull.

**Sale Bull Videos:** Videos available at [www.peakdotranch.com](http://www.peakdotranch.com)

**Online Bidding:** Sale will be broadcast live. Watch and bid on DLMS.

## **Volume Discounts:**

Starting at 3 bulls, 3% and increasing 1% for each additional bull up to 10 bulls - 10% maximum discount

**Exporting into USA:** We welcome our U.S. customers. Peak Dot will do all the necessary testing for export. Delivery will be looked after by Peak Dot within a 500 mile radius. For purchases going beyond the 500 miles we will help coordinate delivery to get the cattle to you as economically as we can.



## **Did you know you can finance bull Purchases with FCC?**

When you finance livestock through FCC, you have the flexibility to Customize your financing – your way. Apply now to get pre-approved so you can head to the Peak Dot sale with confidence knowing you already have the financing in your back pocket. Call 1-888-332-3301 or your local Office to get started.



# GLOSSARY OF SALE INFORMATION

## EPD ABBREVIATIONS:

EPDs are a powerful tool that is available for making genetic progress. EPDs incorporate the performance of the individual along with the performance of all its relatives.

**CE:** Calving ease - the higher number predicts more calving ease.

**BW:** Birth. A lower EPD predicts more calving ease.

**WW:** Weaning. Higher weaning EPDs predict higher weaning weights.

**YW:** Yearling. Higher yearling EPDs indicate greater expected yearling weights.

**Milk:** Milk EPD should be used to predict the milking ability of the daughters of the bull in question. Higher milk EPDs project more milk.

**REA:** Rib Eye Area in sq.in. Describes marbling potential of calves expressed as difference in grade score.

**MARB:** Marbling. Describes marbling potential of calves expressed as difference in grade score.

**CW:** Carcass weight in lbs. Predicts differences in hot carcass weight of progeny.

**\$C:** Combined value (\$C), expressed in dollars per head, includes Growth, Maternal, Carcass, all 15 traits. It is expressed in terms of dollars and it reflects the expected difference in profits between bulls progeny.

For example: Bull A \$C = \$250

Bull B \$C = \$150

On average, progeny from bull A will be \$100 more profitable in a Canadian commercial operation than the progeny from Bull B.

**Current weights and scrotal measurements will be available sale day.**



**The Powerful new Genomic Selection Tool**

*More Power*  
*More Accuracy*  
*More Value \$*



*Established in 1950...*

*4th generation family operation backed by longevity and integrity...*

## Peak Dot Trust 86G *Peak Dot Reference Sire*



CONNEALY EARNAN 076E  
 ELLINGSON ROUGHRIDER 4202  
 EA BLACKCLASS 8914

HOOVER NO DOUBT  
 PEAK DOT QUEEN 303D  
 QUEEN OF PEAK DOT 903W

| BW  | WW | YW  | MILK | CW | MARB | REA  | SC  |
|-----|----|-----|------|----|------|------|-----|
| 1.8 | 65 | 127 | 25   | 60 | 0.52 | 0.72 | 286 |

Trust is gaining attention and is being used by several reputable commercial and purebred cattle ranches that just flat out like good, balanced, correct cattle with performance, eye-appealing phenotype and natural thickness. His dam has a flawless udder good feet, true breed character and is one of the very best No Doubt daughters in the herd. You will want to keep all of his daughters. Contact Semex Beef for semen.



**PEAK DOT QUEEN 303D**  
 The dam of Trust



**Peak Dot Trust 86G**

# Trust Bulls...



**PEAK DOT TRUST 4M - LOT 1**



**PEAK DOT TRUST 4M - LOT 1**



**PEAK DOT TRUST 4M**

Pictured here along side his dam this past fall

|                            |                                 |    |                        |      |    |      |      |     |  |
|----------------------------|---------------------------------|----|------------------------|------|----|------|------|-----|--|
| <b>1</b>                   | <b>PEAK DOT TRUST 4M</b>        |    |                        |      |    |      |      |     |  |
| MALE                       | PDAR 4M - JAN 1, 2024 - 2357747 |    |                        |      |    |      |      |     |  |
| ELLINGSON ROUGHRIDER 4202  | CONNEALY EARNAN 076E            |    |                        |      |    |      |      |     |  |
| <b>PEAK DOT TRUST 86G</b>  | EA BLACKCLASS 8914              |    |                        |      |    |      |      |     |  |
| PEAK DOT QUEEN 303D        | HOOVER NO DOUBT                 |    |                        |      |    |      |      |     |  |
| <b>ANGUS</b>               | QUEEN OF PEAK DOT 903W          |    |                        |      |    |      |      |     |  |
| JANSSEN EARNHARDT 5003     | S A V HARVESTOR 0338            |    |                        |      |    |      |      |     |  |
| <b>PEAK DOT ERICA 424J</b> | S A V MISS BOBBIE 2470          |    |                        |      |    |      |      |     |  |
| PEAK DOT ERICA 349E        | HOOVER NO DOUBT                 |    |                        |      |    |      |      |     |  |
|                            | PEAK DOT ERICA 315B             |    |                        |      |    |      |      |     |  |
| <b>BW 62</b>               |                                 |    | <b>Adj. 205 WT 839</b> |      |    |      |      |     |  |
| CE                         | BW                              | WW | YW                     | MILK | CW | MARB | REA  | SC  |  |
| 6.0                        | 1.9                             | 82 | 145                    | 22   | 74 | 0.59 | 0.58 | 283 |  |

>Recommended for heifers or cows.  
 >A true stand out calf since day one. Nice front end with added frame size, length and maturity.  
 >Weaning ratio 112.  
 >Top 2 % for weaning weight, yearling weight EPDs, top 3% for carcass weight EPD.  
 >Well made Earnhardt dam stems back to popular donor Erica of Peak Dot 478U one of the most influential cows in Peak Dot history. She has 54 progeny and is one of the highest income cows the Ranch has ever produced with several top selling individuals going back to her.

# Trust Bulls...



**PEAK DOT TRUST 302M - LOT 2**



**PEAK DOT DUCHESS 110H**  
The dam of Lot 2

**PEAK DOT TRUST 302M - LOT 2**

- >Recommended for cows
- >Loaded with thickness power and performance. You can watch the muscles pop as he walks in the pen.
- >Weaning ratio 115.
- >Top 1% for weaning weight and yearling weight. Top 2% for Weaning and Yearling weight EPDs.
- >Dam is a moderate easy fleshing Profound daughter with top ranking hoof EPDs.
- >A maternal brother sold to Goldwin Land and Cattle.

|                              |     |                                   |     |      |    |      |      |     |
|------------------------------|-----|-----------------------------------|-----|------|----|------|------|-----|
| <b>2</b>                     |     | <b>PEAK DOT TRUST 302M</b>        |     |      |    |      |      |     |
| MALE                         |     | PDAR 302M - MAR 8, 2024 - 2358351 |     |      |    |      |      |     |
| ELLINGSON ROUGHRIDER 4202    |     | CONNEALY EARNAN 076E              |     |      |    |      |      |     |
| <b>PEAK DOT TRUST 86G</b>    |     | EA BLACKCLASS 8914                |     |      |    |      |      |     |
| PEAK DOT QUEEN 303D          |     | HOOVER NO DOUBT                   |     |      |    |      |      |     |
| AMBUS                        |     | QUEEN OF PEAK DOT 903W            |     |      |    |      |      |     |
| ELLINGSON PROFOUND 8155      |     | S POWERPOINT WS 5503              |     |      |    |      |      |     |
| <b>PEAK DOT DUCHESS 110H</b> |     | EA ROSETTA 6157                   |     |      |    |      |      |     |
| PEAK DOT DUCHESS 162E        |     | S A V TOPSOIL 4354                |     |      |    |      |      |     |
|                              |     | DUCHESS OF PEAK DOT 235Z          |     |      |    |      |      |     |
| <b>BW 80 Adj. 205 WT 875</b> |     |                                   |     |      |    |      |      |     |
| CE                           | BW  | WW                                | YW  | MILK | CW | MARB | REA  | \$C |
| -1.0                         | 3.8 | 83                                | 143 | 24   | 69 | 0.45 | 0.69 | 324 |



# Trust Bulls...



**PEAK DOT TRUST 19M - LOT 3**



**PEAK DOT TRUST 13M - LOT 4**

|  |     |    |     |      |                        |      |      |     |  |
|--|-----|----|-----|------|------------------------|------|------|-----|--|
| <b>3</b>                               |     |    |     |      |                        |      |      |     |  |
| <b>PEAK DOT TRUST 19M</b>              |     |    |     |      |                        |      |      |     |  |
| MALE PDAR 19M - JAN 4, 2024 - NO PAPER |     |    |     |      |                        |      |      |     |  |
| ELLINGSON ROUGHRIDER 4202              |     |    |     |      | CONNEALY EARNAN 076E   |      |      |     |  |
| <b>PEAK DOT TRUST 86G</b>              |     |    |     |      | EA BLACKCLASS 8914     |      |      |     |  |
| PEAK DOT QUEEN 303D                    |     |    |     |      | HOOVER NO DOUBT        |      |      |     |  |
| <b>ANGUS</b>                           |     |    |     |      | QUEEN OF PEAK DOT 903W |      |      |     |  |
| PEAK DOT PIONEER 569X                  |     |    |     |      | S A V PIONEER 7301     |      |      |     |  |
| <b>PEAK DOT ROSE 576C</b>              |     |    |     |      | SUSIE OF PEAK DOT 585T |      |      |     |  |
| PEAK DOT ROSE 450Z                     |     |    |     |      | PEAK DOT PIONEER 9X    |      |      |     |  |
|  |     |    |     |      | ROSE OF PEAK DOT 961X  |      |      |     |  |
| <b>BW 70 Adj. 205 WT 784</b>           |     |    |     |      |                        |      |      |     |  |
| CE                                     | BW  | WW | YW  | MILK | CW                     | MARB | REA  | SC  |  |
| -2.0                                   | 3.5 | 60 | 113 | 21   | 47                     | 0.48 | 0.53 | 280 |  |

>Recommended for heifers or cows  
 >A low birth weight bull with tremendous thickness, volume and rib shape. Weaning ratio 103.  
 >Reserved especially for the commercial cowman - note this good bull sells with no registration papers.

|                                       |     |    |     |      |                          |      |      |     |  |
|---------------------------------------|-----|----|-----|------|--------------------------|------|------|-----|--|
| <b>4</b>                              |     |    |     |      |                          |      |      |     |  |
| <b>PEAK DOT TRUST 13M</b>             |     |    |     |      |                          |      |      |     |  |
| MALE PDAR 13M - JAN 2, 2024 - 2357764 |     |    |     |      |                          |      |      |     |  |
| ELLINGSON ROUGHRIDER 4202             |     |    |     |      | CONNEALY EARNAN 076E     |      |      |     |  |
| <b>PEAK DOT TRUST 86G</b>             |     |    |     |      | EA BLACKCLASS 8914       |      |      |     |  |
| PEAK DOT QUEEN 303D                   |     |    |     |      | HOOVER NO DOUBT          |      |      |     |  |
| <b>ANGUS</b>                          |     |    |     |      | QUEEN OF PEAK DOT 903W   |      |      |     |  |
| ELLINGSON ROUGHRIDER 4202             |     |    |     |      | CONNEALY EARNAN 076E     |      |      |     |  |
| <b>PEAK DOT MIA 39G</b>               |     |    |     |      | EA BLACKCLASS 8914       |      |      |     |  |
| PEAK DOT MIA 860Y                     |     |    |     |      | S A V IRON MOUNTAIN 8066 |      |      |     |  |
|                                       |     |    |     |      | MIA OF PEAK DOT 589U     |      |      |     |  |
| <b>BW 66 Adj. 205 WT 740</b>          |     |    |     |      |                          |      |      |     |  |
| CE                                    | BW  | WW | YW  | MILK | CW                       | MARB | REA  | SC  |  |
| -2.0                                  | 4.0 | 79 | 146 | 13   | 61                       | 0.42 | 0.10 | 247 |  |

>Recommended for heifers and cows  
 >Low birth, broad-backed bull with a stout rump and a great look.  
 >Will add some length and pounds to every calf he sires.

# Trust Bulls...



**PEAK DOT TRUST 16M - LOT 5**



**PEAK DOT MIA 247C**  
The grandam of lot 7



**PEAK DOT TRUST 65M - LOT 6**



**PEAK DOT TRUST 18M - LOT 7**

**5 PEAK DOT TRUST 16M**  
MALE PDAR 16M - JAN 4, 2024 - 2357767

ELLINGSON ROUGHRIDER 4202 CONNEALY EARNAN 076E  
EA BLACKCLASS 8914  
**PEAK DOT TRUST 86G** HOOVER NO DOUBT  
PEAK DOT QUEEN 303D QUEEN OF PEAK DOT 903W

**ANGUS** VISION UNANIMOUS 1418 VISIONTOPLINE ROYAL STOCKMAN  
VISION EDELLA 665  
**PEAK DOT LADY 727B** S A V ELIMINATOR 9105  
LADY OF PEAK DOT 274Z LADY OF PEAK DOT 488U

**BW 60 Adj. 205 WT 743**

| CE  | BW  | WW | YW  | MILK | CW | MARB | REA  | SC  |
|-----|-----|----|-----|------|----|------|------|-----|
| 8.0 | 0.7 | 64 | 118 | 19   | 68 | 0.47 | 0.63 | 294 |

>Recommended for Heifers  
>You will want to look this one up sale day. Muscle, power and pounds with structural integrity.  
>Dam has a very good production record. Grandam is a past embryo donor.

**6 PEAK DOT TRUST 65M**  
MALE PDAR 65M - JAN 17, 2024 - 2357820

ELLINGSON ROUGHRIDER 4202 CONNEALY EARNAN 076E  
EA BLACKCLASS 8914  
**PEAK DOT TRUST 86G** HOOVER NO DOUBT  
PEAK DOT QUEEN 303D QUEEN OF PEAK DOT 903W

**ANGUS** ELLINGSON PROFOUND 8155 S POWERPOINT WS 5503  
**PEAK DOT DUCHESS 477J** EA ROSETTA 6157  
PEAK DOT DUCHESS 479B S A V ELIMINATOR 9105  
DUCHESS OF PEAK DOT 622U

**BW 74 Adj. 205 WT 803**

| CE   | BW  | WW | YW  | MILK | CW | MARB | REA  | SC  |
|------|-----|----|-----|------|----|------|------|-----|
| -4.0 | 4.8 | 71 | 121 | 17   | 64 | 0.32 | 0.41 | 269 |

>Recommended for heifers or cows  
>A low birth weight bull with a tremendous top and thickness. Weaning ratio 105.  
>Dam has top ranking hoof EPDs. Grandam is listed as an Elite Dam with CAA.

**7 PEAK DOT TRUST 18M**  
MALE PDAR 18M - JAN 4, 2024 - 2357769

ELLINGSON ROUGHRIDER 4202 CONNEALY EARNAN 076E  
EA BLACKCLASS 8914  
**PEAK DOT TRUST 86G** HOOVER NO DOUBT  
PEAK DOT QUEEN 303D QUEEN OF PEAK DOT 903W

**ANGUS** HOOVER NO DOUBT MOGCK BULLSEYE  
**PEAK DOT MIA 1F** MISS BLACKCAP ELLSTON J2  
PEAK DOT MIA 247C VISION UNANIMOUS 1418  
MIA OF PEAK DOT 316Y

**BW 61 Adj. 205 WT 658**

| CE   | BW  | WW | YW  | MILK | CW | MARB | REA  | SC  |
|------|-----|----|-----|------|----|------|------|-----|
| -1.0 | 0.9 | 64 | 130 | 20   | 62 | 0.85 | 0.75 | 283 |

>Recommended for heifers  
>Very stout made bull with lots of capacity, volume and thickness.  
>Very good No Doubt mother. Grandam is a donor and has raised several top selling bulls in Past years sales including the \$70,000 Peak Dot Big River 711L to Skogen Livestock in last year sale.

# Trust Bulls...



**PEAK DOT QUEEN 303D**  
The dam of lot 8



**LADY OF PEAK DOT 402U**  
The grandam of lot 9



**PEAK DOT TRUST 46M - LOT 8**

**8 PEAK DOT TRUST 46M**  
MALE PDAR 46M - JAN 12, 2024 - 2357804

ELLINGSON ROUGHRIDER 4202 CONNEALY EARNAN 076E  
EA BLACKCLASS 8914  
**PEAK DOT TRUST 86G** HOOVER NO DOUBT  
PEAK DOT QUEEN 303D QUEEN OF PEAK DOT 903W

**ANGUS** MOGCK BULLSEYE  
HOOVER NO DOUBT MISS BLACKCAP ELLSTON J2  
**PEAK DOT QUEEN 303D** S A V 004 CAPACITY 5234  
QUEEN OF PEAK DOT 903W QUEEN OF PEAK DOT 710P

**BW 70 Adj.205 WT 763**

|      |     |    |     |      |    |      |      |     |
|------|-----|----|-----|------|----|------|------|-----|
| CE   | BW  | WW | YW  | MILK | CW | MARB | REA  | \$C |
| -3.0 | 2.4 | 66 | 125 | 23   | 57 | 0.32 | 0.89 | 311 |

>Recommended for heifers.  
>A thick made upstanding line bred Trust bull with extra volume and growth. Weaning ratio 100.  
>Mother is listed as an elite dam with CAA.



**PEAK DOT TRUST 358M - LOT 9**

**9 PEAK DOT TRUST 358M**  
MALE PDAR 358M - MAR 14, 2024 - 2358404

ELLINGSON ROUGHRIDER 4202 CONNEALY EARNAN 076E  
EA BLACKCLASS 8914  
**PEAK DOT TRUST 86G** HOOVER NO DOUBT  
PEAK DOT QUEEN 303D QUEEN OF PEAK DOT 903W

**ANGUS** S POWERPOINT WS 5503  
ELLINGSON PROFOUND 8155 EA ROSETTA 6157  
**PEAK DOT LADY 818H** S A V AUTOGRAPH 5204  
LADY OF PEAK DOT 402U LADY OF PEAK DOT 431R

**BW 80 Adj.205 WT 857**

|      |     |    |     |      |    |      |      |     |
|------|-----|----|-----|------|----|------|------|-----|
| CE   | BW  | WW | YW  | MILK | CW | MARB | REA  | \$C |
| -2.0 | 3.1 | 74 | 124 | 23   | 68 | 0.23 | 0.79 | 323 |

>Recommended for heifers or cows  
>Plenty of body capacity and thickness in this good long bodied bull. Weaning ratio of 112.  
>Dam has top ranking hoof EPDs. Grandam is a popular donor with 72 progeny.



**PEAK DOT TRUST 20M - LOT 10**

**10 PEAK DOT TRUST 20M**  
MALE PDAR 20M - JAN 4, 2024 - 2357774

ELLINGSON ROUGHRIDER 4202 CONNEALY EARNAN 076E  
EA BLACKCLASS 8914  
**PEAK DOT TRUST 86G** HOOVER NO DOUBT  
PEAK DOT QUEEN 303D QUEEN OF PEAK DOT 903W

**ANGUS** S POWERPOINT WS 5503  
ELLINGSON PROFOUND 8155 EA ROSETTA 6157  
**PEAK DOT MIA 104J** 4M ELEMENT 405  
PEAK DOT MIA 79D PEAK DOT MIA 165A

**BW 84 Adj.205 WT 725**

|     |     |    |     |      |    |      |      |     |
|-----|-----|----|-----|------|----|------|------|-----|
| CE  | BW  | WW | YW  | MILK | CW | MARB | REA  | \$C |
| 0.0 | 3.9 | 76 | 135 | 31   | 68 | 0.28 | 0.34 | 275 |

>Recommended for cows  
>A thick made, heavy set, stout bull with balance and good numbers across the board.  
>Ranks in the very top 2% for hoof angle EPDs.  
>Dam has ideal body type and impeccable udder quality and top ranking hoof EPDs. Grandam is listed as an Elite Dam with CAA.

# Trust Bulls...



**PEAK DOT TRUST 57M - LOT 11**



**PEAK DOT TRUST 50M - LOT 12**



**PEAK DOT TRUST 64M - LOT 13**

|                             |      |                                   |     |      |    |      |      |     |
|-----------------------------|------|-----------------------------------|-----|------|----|------|------|-----|
| <b>11</b>                   |      | <b>PEAK DOT TRUST 57M</b>         |     |      |    |      |      |     |
| MALE                        |      | PDAR 57M - JAN 15, 2024 - 2357815 |     |      |    |      |      |     |
| ELLINGSON ROUGHRIDER 4202   |      | CONNEALY EARNAN 076E              |     |      |    |      |      |     |
| <b>PEAK DOT TRUST 86G</b>   |      | EA BLACKLASS 8914                 |     |      |    |      |      |     |
| PEAK DOT QUEEN 303D         |      | HOOVER NO DOUBT                   |     |      |    |      |      |     |
| ANGUS                       |      | QUEEN OF PEAK DOT 903W            |     |      |    |      |      |     |
| ELLINGSON ROUGHRIDER 4202   |      | CONNEALY EARNAN 076E              |     |      |    |      |      |     |
| <b>PEAK DOT BARBARA 56G</b> |      | EA BLACKLASS 8914                 |     |      |    |      |      |     |
| PEAK DOT BARBARA 232C       |      | S A V RADIANCE 0801               |     |      |    |      |      |     |
|                             |      | BARBARA OF PEAK DOT 874X          |     |      |    |      |      |     |
|                             |      | <b>BW 65 Adj. 205 WT 709</b>      |     |      |    |      |      |     |
| CE                          | BW   | WW                                | YW  | MILK | CW | MARB | REA  | SC  |
| 10.0                        | -0.1 | 65                                | 118 | 23   | 65 | 0.67 | 0.44 | 321 |

>Recommended for heifers  
 >Nice phenotype with very good maternal genetics.  
 >Deep bodied, easy fleshing bull.  
 >Maternal brother purchased by Wayne Sargeant.

|                           |     |                                   |     |      |    |      |      |     |
|---------------------------|-----|-----------------------------------|-----|------|----|------|------|-----|
| <b>12</b>                 |     | <b>PEAK DOT TRUST 50M</b>         |     |      |    |      |      |     |
| MALE                      |     | PDAR 50M - JAN 13, 2024 - 2357808 |     |      |    |      |      |     |
| ELLINGSON ROUGHRIDER 4202 |     | CONNEALY EARNAN 076E              |     |      |    |      |      |     |
| <b>PEAK DOT TRUST 86G</b> |     | EA BLACKLASS 8914                 |     |      |    |      |      |     |
| PEAK DOT QUEEN 303D       |     | HOOVER NO DOUBT                   |     |      |    |      |      |     |
| ANGUS                     |     | QUEEN OF PEAK DOT 903W            |     |      |    |      |      |     |
| JANSSEN EARNHARDT 5003    |     | S A V HARVESTOR 0338              |     |      |    |      |      |     |
| <b>PEAK DOT MIA 410J</b>  |     | S A V MISS BOBBIE 2470            |     |      |    |      |      |     |
| PEAK DOT MIA 2050E        |     | BUSHS EASY DECISION 98            |     |      |    |      |      |     |
|                           |     | PEAK DOT MIA 377Z                 |     |      |    |      |      |     |
|                           |     | <b>BW 85 Adj. 205 WT 774</b>      |     |      |    |      |      |     |
| CE                        | BW  | WW                                | YW  | MILK | CW | MARB | REA  | SC  |
| -7.0                      | 4.6 | 65                                | 111 | 22   | 47 | 0.43 | 0.58 | 263 |

>Recommended for Cows  
 >A stylish, well muscled attractive fronted bull that will leave nice looking daughters.  
 >Earnhardt dam has front pasture phenotype and a quality udder.

|                               |     |                                   |    |      |    |      |      |     |
|-------------------------------|-----|-----------------------------------|----|------|----|------|------|-----|
| <b>13</b>                     |     | <b>PEAK DOT TRUST 64M</b>         |    |      |    |      |      |     |
| MALE                          |     | PDAR 64M - JAN 17, 2024 - 2357819 |    |      |    |      |      |     |
| ELLINGSON ROUGHRIDER 4202     |     | CONNEALY EARNAN 076E              |    |      |    |      |      |     |
| <b>PEAK DOT TRUST 86G</b>     |     | EA BLACKLASS 8914                 |    |      |    |      |      |     |
| PEAK DOT QUEEN 303D           |     | HOOVER NO DOUBT                   |    |      |    |      |      |     |
| ANGUS                         |     | QUEEN OF PEAK DOT 903W            |    |      |    |      |      |     |
| PEAK DOT ROUGHRIDER 2028G     |     | ELLINGSON ROUGHRIDER 4202         |    |      |    |      |      |     |
| <b>PEAK DOT ANNIE K 2149J</b> |     | PEAK DOT BARDOLIA 336B            |    |      |    |      |      |     |
| PEAK DOT ANNIE K 2170E        |     | PEAK DOT EASY DECISION 952C       |    |      |    |      |      |     |
|                               |     | PEAK DOT ANNIE K 468C             |    |      |    |      |      |     |
|                               |     | <b>BW 68 Adj. 205 WT 728</b>      |    |      |    |      |      |     |
| CE                            | BW  | WW                                | YW | MILK | CW | MARB | REA  | SC  |
| -3.0                          | 3.1 | 48                                | 93 | 28   | 49 | 0.48 | 0.60 | 270 |

>Recommended for heifers  
 >A low birth weight bull with plenty of muscle, masculinity and performance.  
 >Dam is deep bodied easy keeping Roughrider 2028G daughter.

# Trust Bulls...



**PEAK DOT TRUST 71M - LOT 14**

|                           |                                   |    |     |      |                        |      |      |     |  |  |
|---------------------------|-----------------------------------|----|-----|------|------------------------|------|------|-----|--|--|
| <b>14</b>                 | <b>PEAK DOT TRUST 71M</b>         |    |     |      |                        |      |      |     |  |  |
| MALE                      | PDAR 71M - JAN 21, 2024 - 2357826 |    |     |      |                        |      |      |     |  |  |
| ELLINGSON ROUGHRIDER 4202 | CONNEALY EARNAN 076E              |    |     |      |                        |      |      |     |  |  |
| <b>PEAK DOT TRUST 86G</b> | EA BLACKLASS 8914                 |    |     |      |                        |      |      |     |  |  |
| PEAK DOT QUEEN 303D       | HOOVER NO DOUBT                   |    |     |      |                        |      |      |     |  |  |
| <small>ANGUS</small>      | QUEEN OF PEAK DOT 903W            |    |     |      |                        |      |      |     |  |  |
| MUSGRAVE 316 COLOSSAL 137 | LD CAPITALIST 316                 |    |     |      |                        |      |      |     |  |  |
| <b>PEAK DOT PANSY 44J</b> | MUSGRAVE LADY BARBARA 545         |    |     |      |                        |      |      |     |  |  |
| PEAK DOT PANSY 395G       | PEAK DOT NO DOUBT 81D             |    |     |      |                        |      |      |     |  |  |
|                           | PANSY OF PEAK DOT 318W            |    |     |      |                        |      |      |     |  |  |
| <b>BW 70</b>              |                                   |    |     |      | <b>Adj. 205 WT 813</b> |      |      |     |  |  |
| CE                        | BW                                | WW | YW  | MILK | CW                     | MARB | REA  | SC  |  |  |
| 2.0                       | 1.8                               | 66 | 114 | 23   | 56                     | 0.86 | 0.73 | 303 |  |  |

>Recommended for heifers  
 >A nice headed bull with volume and thickness. Weaning ratio 107.  
 >Dam is a stout bodied, deep made, productive looking Colossal daughter.



**PEAK DOT TRUST 294M - LOT 15**

|                              |                                   |    |     |      |                        |      |      |     |  |  |
|------------------------------|-----------------------------------|----|-----|------|------------------------|------|------|-----|--|--|
| <b>15</b>                    | <b>PEAK DOT TRUST 294M</b>        |    |     |      |                        |      |      |     |  |  |
| MALE                         | PDAR 294M - MAR 7, 2024 - 2358343 |    |     |      |                        |      |      |     |  |  |
| ELLINGSON ROUGHRIDER 4202    | CONNEALY EARNAN 076E              |    |     |      |                        |      |      |     |  |  |
| <b>PEAK DOT TRUST 86G</b>    | EA BLACKLASS 8914                 |    |     |      |                        |      |      |     |  |  |
| PEAK DOT QUEEN 303D          | HOOVER NO DOUBT                   |    |     |      |                        |      |      |     |  |  |
| <small>ANGUS</small>         | QUEEN OF PEAK DOT 903W            |    |     |      |                        |      |      |     |  |  |
| MUSGRAVE 316 COLOSSAL 137    | LD CAPITALIST 316                 |    |     |      |                        |      |      |     |  |  |
| <b>PEAK DOT ANNIE K 120H</b> | MUSGRAVE LADY BARBARA 545         |    |     |      |                        |      |      |     |  |  |
| PEAK DOT ANNIE K 1046A       | PEAK DOT RANCLAND 29W             |    |     |      |                        |      |      |     |  |  |
|                              | ANNIE K OF PEAK DOT 789T          |    |     |      |                        |      |      |     |  |  |
| <b>BW 78</b>                 |                                   |    |     |      | <b>Adj. 205 WT 861</b> |      |      |     |  |  |
| CE                           | BW                                | WW | YW  | MILK | CW                     | MARB | REA  | SC  |  |  |
| 5.0                          | 1.8                               | 68 | 128 | 25   | 70                     | 0.51 | 0.73 | 285 |  |  |

>Recommended for heifers  
 >A bull with ample thickness and muscle shape. Weaning ratio of 113.  
 >Maternal brothers have sold to Robert Math and ES Cattle.



**PEAK DOT TRUST 77M - LOT 16**

|                              |                                   |    |     |      |                        |      |      |     |  |  |
|------------------------------|-----------------------------------|----|-----|------|------------------------|------|------|-----|--|--|
| <b>16</b>                    | <b>PEAK DOT TRUST 77M</b>         |    |     |      |                        |      |      |     |  |  |
| MALE                         | PDAR 77M - JAN 25, 2024 - 2357833 |    |     |      |                        |      |      |     |  |  |
| ELLINGSON ROUGHRIDER 4202    | CONNEALY EARNAN 076E              |    |     |      |                        |      |      |     |  |  |
| <b>PEAK DOT TRUST 86G</b>    | EA BLACKLASS 8914                 |    |     |      |                        |      |      |     |  |  |
| PEAK DOT QUEEN 303D          | HOOVER NO DOUBT                   |    |     |      |                        |      |      |     |  |  |
| <small>ANGUS</small>         | QUEEN OF PEAK DOT 903W            |    |     |      |                        |      |      |     |  |  |
| PEAK DOT MOSAIC 804G         | ELLINGSON ROUGHRIDER 4202         |    |     |      |                        |      |      |     |  |  |
| <b>PEAK DOT JESSICA 119J</b> | PEAK DOT LADY 38C                 |    |     |      |                        |      |      |     |  |  |
| PEAK DOT JESSICA 489B        | VISION UNANIMOUS 1418             |    |     |      |                        |      |      |     |  |  |
|                              | JESSICA OF PEAK DOT 633Y          |    |     |      |                        |      |      |     |  |  |
| <b>BW 73</b>                 |                                   |    |     |      | <b>Adj. 205 WT 703</b> |      |      |     |  |  |
| CE                           | BW                                | WW | YW  | MILK | CW                     | MARB | REA  | SC  |  |  |
| 2.0                          | 3.7                               | 68 | 120 | 20   | 53                     | 0.73 | 0.87 | 305 |  |  |

>Recommended for heifers or cows  
 >A personal favorite. A fault free bull that is very solid in his structure.  
 >Good numbers across the board with marbling in the top 20% and top 10% REA.  
 >Well built dam has a quality udder and abundant milk.

# Trust Bulls...



**PEAK DOT TRUST 87M - LOT 17**

**17 PEAK DOT TRUST 87M**  
 MALE PDAR 87M - FEB 1, 2024 - 2358011

ELLINGSON ROUGHRIDER 4202 CONNEALY EARNAN 076E  
**PEAK DOT TRUST 86G** EA BLACKCLASS 8914  
 PEAK DOT QUEEN 303D HOOVER NO DOUBT  
 QUEEN OF PEAK DOT 903W

**ANGUS**  
 S A V TOPSOIL 4354 S A V HARVESTOR 0338  
**PEAK DOT LADY 267H** S A V EMBLYNETTE 9044  
 PEAK DOT LADY 780A VISION UNANIMOUS 1418  
 LADY OF PEAK DOT 612X

**BW 70 Adj.205 WT 703**

|     |     |    |     |      |    |      |      |     |
|-----|-----|----|-----|------|----|------|------|-----|
| CE  | BW  | WW | YW  | MILK | CW | MARB | REA  | \$C |
| 2.0 | 3.6 | 75 | 135 | 15   | 55 | 0.16 | 0.39 | 294 |

>Recommended for heifers and cows  
 >A thick made, heavy set, stout bull with balance and good growth numbers.  
 >Grandam is listed as an Elite Dam with CAA.



**PEAK DOT TRUST 89M - LOT 18**

**18 PEAK DOT TRUST 89M**  
 MALE PDAR 89M - FEB 1, 2024 - 2358014

ELLINGSON ROUGHRIDER 4202 CONNEALY EARNAN 076E  
**PEAK DOT TRUST 86G** EA BLACKCLASS 8914  
 PEAK DOT QUEEN 303D HOOVER NO DOUBT  
 QUEEN OF PEAK DOT 903W

**ANGUS**  
 BUSHES EASY DECISION 98 VIN-MAR O'REILLY FACTOR  
**PEAK DOT HEROINE 136C** BUSHES BIG BLACKBIRD 7885  
 PEAK DOT HEROINE 1188Z PEAK DOT PIONEER 569X CAC  
 HEROINE OF PEAK DOT 248W

**BW 86 Adj.205 WT 728**

|      |     |    |     |      |    |      |      |     |
|------|-----|----|-----|------|----|------|------|-----|
| CE   | BW  | WW | YW  | MILK | CW | MARB | REA  | \$C |
| -2.0 | 4.3 | 72 | 127 | 17   | 44 | 0.48 | 0.49 | 274 |

>Recommended for Cows.  
 >A big upstanding Trust bull with extra length and growth.  
 >Dam averaged a 101 weaning ratio on her last 6 calves.



**PEAK DOT TRUST 396M - LOT 19**

**19 PEAK DOT TRUST 396M**  
 MALE PDAR 396M - MAR 19, 2024 - 2358459

ELLINGSON ROUGHRIDER 4202 CONNEALY EARNAN 076E  
**PEAK DOT TRUST 86G** EA BLACKCLASS 8914  
 PEAK DOT QUEEN 303D HOOVER NO DOUBT  
 QUEEN OF PEAK DOT 903W

**ANGUS**  
 ELLINGSON PROFOUND 8155 S POWERPOINT WS 5503  
**PEAK DOT LADY 2047H** EA ROSETTA 6157  
 LADY OF PEAK DOT 807X S A V 004 PREDOMINANT 4438  
 LADY OF PEAK DOT 534M

**BW 82 Adj.205 WT 844**

|      |     |    |     |      |    |      |      |     |
|------|-----|----|-----|------|----|------|------|-----|
| CE   | BW  | WW | YW  | MILK | CW | MARB | REA  | \$C |
| -9.0 | 4.0 | 79 | 137 | 23   | 66 | 0.50 | 0.64 | 253 |

>Recommended for cows  
 >A thick made, heavy set, stout bull with balance and good numbers across the board.  
 >Weaning ratio 110. Grandam is listed as an Elite Dam with CAA.



**PEAK DOT TRUST 264M - LOT 20**

**20 PEAK DOT TRUST 264M**  
 MALE PDAR 264M - MAR 5, 2024 - 2358293

ELLINGSON ROUGHRIDER 4202 CONNEALY EARNAN 076E  
**PEAK DOT TRUST 86G** EA BLACKCLASS 8914  
 PEAK DOT QUEEN 303D HOOVER NO DOUBT  
 QUEEN OF PEAK DOT 903W

**ANGUS**  
 PEAK DOT ELIMINATOR 786Z S A V ELIMINATOR 9105  
**PEAK DOT BARBARA 453C** QUEEN OF PEAK DOT 657S  
 BARBARA OF PEAK DOT 623X S A V IRON MOUNTAIN 8066  
 SSA BARBARA 28T

**BW 88 Adj.205 WT 666**

|      |     |    |    |      |    |      |      |     |
|------|-----|----|----|------|----|------|------|-----|
| CE   | BW  | WW | YW | MILK | CW | MARB | REA  | \$C |
| -2.0 | 3.2 | 43 | 84 | 28   | 25 | 0.61 | 0.62 | 265 |

>Recommended for cows  
 >He is long, deep and powerfully-built through his rump.  
 >Dam is a donor with 11 progeny. This is her natural calf.



**PEAK DOT LADY 780A**  
 The grandam of lot 17



**PEAK DOT LADY BARBARA 453C**  
 The dam of lot 20

# Trust Bulls...



**PEAK DOT BARBARA 451B**

The grandam of lot 21

**PEAK DOT TRUST 246M - LOT 21**

**21** **PEAK DOT TRUST 246M**  
 MALE PDAR 246M - MAR 3, 2024 - 2358258

ELLINGSON ROUGHRIDER 4202 CONNEALY EARNAN 076E  
 EA BLACKLASS 8914  
**PEAK DOT TRUST 86G** HOOVER NO DOUBT  
 PEAK DOT QUEEN 303D QUEEN OF PEAK DOT 903W

**ANGUS** LD CAPITALIST 316  
 MUSGRAVE 316 COLOSSAL 137 MUSGRAVE LADY BARBARA 545  
**PEAK DOT BARBARA 1008G** PEAK DOT BOLD 204U  
 PEAK DOT BARBARA 451B BARBARA OF PEAK DOT 496U

**BW 70 Adj.205 WT 761**

| CE  | BW  | WW | YW | MILK | CW | MARB | REA  | \$C |
|-----|-----|----|----|------|----|------|------|-----|
| 3.0 | 1.8 | 60 | 99 | 12   | 37 | 0.45 | 0.86 | 264 |

>Recommended for heifers

>A well bred thick made, heavy set, bull blending two of the best Trust and Colossal.

>Donor grandam has 22 progeny.



**PEAK DOT TRUST 282M - LOT 22**

**22** **PEAK DOT TRUST 282M**  
 MALE PDAR 282M - MAR 6, 2024 - 2358330

ELLINGSON ROUGHRIDER 4202 CONNEALY EARNAN 076E  
 EA BLACKLASS 8914  
**PEAK DOT TRUST 86G** HOOVER NO DOUBT  
 PEAK DOT QUEEN 303D QUEEN OF PEAK DOT 903W

**ANGUS** VISION UNANIMOUS 1418 VISIONTOPLINE ROYAL STOCKMAN  
 VISION EDELLA 665  
**PEAK DOT LADY 417B** MOHNEN DYNAMITE 1356  
 LADY OF PEAK DOT 432U LADY OF PEAK DOT 638N

**BW 82 Adj.205 WT 755**

| CE   | BW  | WW | YW  | MILK | CW | MARB | REA  | \$C |
|------|-----|----|-----|------|----|------|------|-----|
| -2.0 | 2.9 | 63 | 107 | 20   | 43 | 0.39 | 0.58 | 302 |

>Recommended for heifers or cows

>An eye-catching individual with explosive performance and stoutness.

>Dam is a donor with 18 progeny. This is her natural calf.



**PEAK DOT LADY 417B**

The dam of lot 22

**23** **PEAK DOT TRUST 443M**  
 MALE PDAR 443M - MAR 25, 2024 - 2359004

ELLINGSON ROUGHRIDER 4202 CONNEALY EARNAN 076E  
 EA BLACKLASS 8914  
**PEAK DOT TRUST 86G** HOOVER NO DOUBT  
 PEAK DOT QUEEN 303D QUEEN OF PEAK DOT 903W

**ANGUS** S POWERPOINT WS 5503  
 ELLINGSON PROFOUND 8155 EA ROSETTA 6157  
**PEAK DOT HEROINE 1014G** S A V ELIMINATOR 9105  
 HEROINE OF PEAK DOT 225Z HEROINE OF PEAK DOT 958U

**BW 65 Adj.205 WT 860**

| CE   | BW  | WW | YW  | MILK | CW | MARB | REA  | \$C |
|------|-----|----|-----|------|----|------|------|-----|
| -2.0 | 2.3 | 72 | 124 | 27   | 70 | 0.43 | 0.39 | 274 |

>Recommended for heifers. Weaning ratio 115.

>A good looking bull smooth thick and athletic in his movement. Durable and built for ranch country.

>Grandam is a donor with 54 progeny.



**HEROINE OF PEAK DOT 225Z**

The grandam of lot 23

# Trust Bulls...



**PEAK DOT TRUST 110M - LOT 24**



**PEAK DOT TRUST 110M - LOT 24**

**24 PEAK DOT TRUST 110M**  
 MALE PDAR 110M - FEB 9, 2024 - 2358048

ELLINGSON ROUGHRIDER 4202 CONNEALY EARNAN 076E  
**PEAK DOT TRUST 86G** EA BLACKLASS 8914  
 PEAK DOT QUEEN 303D HOOVER NO DOUBT  
 QUEEN OF PEAK DOT 903W

ANGUS  
 PEAK DOT MOSAIC 804G ELLINGSON ROUGHRIDER 4202  
**PEAK DOT ROSILLA 240J** PEAK DOT LADY 38C  
 PEAK DOT ROSILLA 519C BUSHS EASY DECISION 98  
 ROSILLA OF PEAK DOT 191Y

**BW 76 Adj.205 WT 742**

| CE   | BW  | WW | YW  | MILK | CW | MARB | REA  | \$C |
|------|-----|----|-----|------|----|------|------|-----|
| -8.0 | 3.8 | 65 | 118 | 26   | 57 | 0.64 | 0.62 | 285 |

>Recommended for heifers or cows  
 >Stout-rumped, big stifle bull with outstanding muscle expression.  
 >Easy fleshing Mosaic dam has a nice neat udder with small tit size.

**27 PEAK DOT TRUST 533M**  
 MALE PDAR 533M - APR 9, 2024 - 2359107

ELLINGSON ROUGHRIDER 4202 CONNEALY EARNAN 076E  
**PEAK DOT TRUST 86G** EA BLACKLASS 8914  
 PEAK DOT QUEEN 303D HOOVER NO DOUBT  
 QUEEN OF PEAK DOT 903W

ANGUS  
 VISION UNANIMOUS 1418 VISIONTOPLINE ROYAL STOCKMAN  
**PEAK DOT LADY 169B** VISION EDELLA 665  
 LADY OF PEAK DOT 796Y S A V ELIMINATOR 9105  
 LADY OF PEAK DOT 851T

**BW 84 Adj.205 WT 756**

| CE  | BW  | WW | YW  | MILK | CW | MARB | REA  | \$C |
|-----|-----|----|-----|------|----|------|------|-----|
| 0.0 | 2.4 | 63 | 121 | 14   | 43 | 0.49 | 0.47 | 242 |

>Recommended for heifers or cows  
 >A well made bull blending thickness, substance and style.  
 >A maternal brother sold to Jake Harms in last years sale.

**25 PEAK DOT TRUST 109M**  
 MALE PDAR 109M - FEB 9, 2024 - 2358047

ELLINGSON ROUGHRIDER 4202 CONNEALY EARNAN 076E  
**PEAK DOT TRUST 86G** EA BLACKLASS 8914  
 PEAK DOT QUEEN 303D HOOVER NO DOUBT  
 QUEEN OF PEAK DOT 903W

ANGUS  
 4M ELEMENT 405 POSS ELEMENT 215  
**PEAK DOT LADY 282D** 4M BLACKBIRD 2004  
 LADY OF PEAK DOT 109Y S A V IRON MOUNTAIN 8066  
 LADY OF PEAK DOT 946W

**BW 70 Adj.205 WT 663**

| CE  | BW  | WW | YW  | MILK | CW | MARB | REA  | \$C |
|-----|-----|----|-----|------|----|------|------|-----|
| 6.0 | 1.2 | 57 | 102 | 16   | 46 | 0.45 | 0.13 | 216 |

>Recommended for heifers  
 >A superior calving ease bull with bred in maternal value.  
 >Dam is listed as an Elite Dam with CAA.

**28 PEAK DOT TRUST 440M**  
 MALE PDAR 440M - MAR 24, 2024 - 2359001

ELLINGSON ROUGHRIDER 4202 CONNEALY EARNAN 076E  
**PEAK DOT TRUST 86G** EA BLACKLASS 8914  
 PEAK DOT QUEEN 303D HOOVER NO DOUBT  
 QUEEN OF PEAK DOT 903W

ANGUS  
 ELLINGSON PROPOSITION 7103 S POWERPOINT WS 5503  
**PEAK DOT CEDAR 185H** EA EMBLYNETTE 5345  
 PEAK DOT CEDAR 294F VISION UNANIMOUS 1418  
 PEAK DOT CEDAR 417C

**BW 68 Adj.205 WT 721**

| CE  | BW   | WW | YW  | MILK | CW | MARB | REA  | \$C |
|-----|------|----|-----|------|----|------|------|-----|
| 5.0 | -0.8 | 50 | 100 | 23   | 39 | 0.82 | 0.47 | 327 |

>Recommended for heifers  
 >Sure fire calving ease bull that comes highly recommended for heifers.  
 >Dam comes from a quality cow family. Grandam is a Donor and is also listed as an Elite Dam with CAA.

**26 PEAK DOT TRUST 394M**  
 MALE PDAR 394M - MAR 19, 2024 - 2358456

ELLINGSON ROUGHRIDER 4202 CONNEALY EARNAN 076E  
**PEAK DOT TRUST 86G** EA BLACKLASS 8914  
 PEAK DOT QUEEN 303D HOOVER NO DOUBT  
 QUEEN OF PEAK DOT 903W

ANGUS  
 HOOVER NO DOUBT MOGCK BULLSEYE  
**PEAK DOT LADY 252E** MISS BLACKCAP ELLSTON J2  
 PEAK DOT LADY 82B S A V ELIMINATOR 9105  
 LADY OF PEAK DOT 616Y

**BW 78 Adj.205 WT 834**

| CE   | BW  | WW | YW  | MILK | CW | MARB | REA  | \$C |
|------|-----|----|-----|------|----|------|------|-----|
| -2.0 | 3.3 | 60 | 114 | 23   | 55 | 0.44 | 0.78 | 253 |

>Recommended for heifers or cows  
 >A good looking bull with power, muscle, capacity and thickness. Weaning ratio 109.  
 >Productive dam is listed as an Elite Dam with CAA.

**29 PEAK DOT TRUST 231M**  
 MALE PDAR 231M - MAR 2, 2024 - 2358239

ELLINGSON ROUGHRIDER 4202 CONNEALY EARNAN 076E  
**PEAK DOT TRUST 86G** EA BLACKLASS 8914  
 PEAK DOT QUEEN 303D HOOVER NO DOUBT  
 QUEEN OF PEAK DOT 903W

ANGUS  
 MUSGRAVE 316 COLOSSAL 137 LD CAPITALIST 316  
**PEAK DOT LADY 2H** MUSGRAVE LADY BARBARA 545  
 PEAK DOT LADY 12F HOOVER NO DOUBT  
 PEAK DOT LADY 155C

**BW 65 Adj.205 WT 708**

| CE  | BW  | WW | YW  | MILK | CW | MARB | REA  | \$C |
|-----|-----|----|-----|------|----|------|------|-----|
| 5.0 | 1.5 | 68 | 127 | 19   | 74 | 0.63 | 0.66 | 337 |

>Recommended for heifers  
 >A superior calving ease bull smooth and correct in his structure.  
 >Deep made Colossal dam.



# Magnum Bulls...



**PEAK DOT MAGNUM 711M - LOT 30**



**PEAK DOT ANNIE K 246E**

The dam of lot 30



**SAV MAGNUM 1335**

The sire of lot 30



**PEAK DOT PROFOUND 14H**

Maternal brother to lot 30 purchased by Dale Zukowski

|                              |                                   |    |                        |      |    |      |      |     |  |
|------------------------------|-----------------------------------|----|------------------------|------|----|------|------|-----|--|
| <b>30</b>                    | <b>PEAK DOT MAGNUM 711M</b>       |    |                        |      |    |      |      |     |  |
| MALE                         | PDAR 711M - FEB 7, 2024 - 2394139 |    |                        |      |    |      |      |     |  |
| MEAD MAGNITUDE               | K C F BENNETT SOUTHSIDE           |    |                        |      |    |      |      |     |  |
| <b>SA V MAGNUM 1335</b>      | MEAD PRIMROSE N198                |    |                        |      |    |      |      |     |  |
| SA V EMBLYNETTE 9023         | LD CAPITALIST 316                 |    |                        |      |    |      |      |     |  |
| <b>ANGUS</b>                 | SA V EMBLYNETTE 7505              |    |                        |      |    |      |      |     |  |
| PEAK DOT PRIME 733B          | VISION UNANIMOUS 1418             |    |                        |      |    |      |      |     |  |
| <b>PEAK DOT ANNIE K 246E</b> | ERICA OF PEAK DOT 478U            |    |                        |      |    |      |      |     |  |
| ANNIE K OF PEAK DOT 722W     | DUFF ENCORE 702                   |    |                        |      |    |      |      |     |  |
|                              | ANNIE K OF PEAK DOT 526S          |    |                        |      |    |      |      |     |  |
| <b>BW 70</b>                 |                                   |    | <b>Adj. 205 WT 886</b> |      |    |      |      |     |  |
| CE                           | BW                                | WW | YW                     | MILK | CW | MARB | REA  | \$C |  |
| 10.0                         | 1.9                               | 70 | 120                    | 33   | 50 | 0.75 | 0.58 | 272 |  |

>Recommended for heifers or cows

>A well made bull blending thickness, substance, style, performance and cow power. Weaning ratio 108.

>Peak Dot Annie K 246E is a dominating Peak Dot Prime daughter with capacity, volume and fleshing ability. A real power donor with a nice balance of phenotype and numbers. Her beautiful udder, excellent feet and proven track record have put her in a league of her own. Her Big River daughter was the top selling pick to Elkridge. Sons have sold to Dale Zakowski and Packet Ag.

# Gable Bulls...

## Schiefelbein Gable 311

Peak Dot Reference Sire



SITZ STELLAR 726D  
 SITZ RESILIENT 10208  
 SITZ MISS BURGESS 1856  
 SCHIEFELBEIN WHAM 686  
 FROSTY ELBA LIZZY 5569  
 FROSTY ELBA 3566

| BW  | WW | YW  | MILK | CW | MARB | REA  | SC  |
|-----|----|-----|------|----|------|------|-----|
| 0.1 | 98 | 168 | 25   | 65 | 0.61 | 0.85 | 407 |

*"Gable is a big bodied bull that excels in every trait including looks!"*

Schiefelbein Gable 311 the \$90,000 Sale feature from the 2022 Schiefelbein Farms Sale selling to Peak Dot Ranch. Gable 311 is a true breeders bull with a flawless EPD package, stunning looks and an outcross pedigree. As we enter the stage of the cattle cycle where retaining females is a must Gable 311 is the best option for doing such a thing. His +100 \$M combined with +20 EPD for Heifer Pregnancy rank him in the very top 1% of the breed. Two very important traits. He ranks in the top 30% for 12 of the 13 major traits including top 1% for WW,YW,HP,DOC & \$M. Combine that with double digit calving ease and a light birth weight along with a \$C in the top 2% of the breed. Gable 311 is a big scrotal bull with a nice look and loads of rib, great hip and a big thick butt. His young dam Frosty Elba Lizzy 5569 boost outstanding EPDs and is quickly climbing the ranks in the Schiefelbein herd. His grandam Frost Elba Lizzy 3565 is a pathfinder cow with a proven track record.



**PEAK DOT GABLE 76M - LOT 31**



**PEAK DOT GABLE 76M - LOT 31**

|                          |                                   |                        |     |      |    |      |      |     |
|--------------------------|-----------------------------------|------------------------|-----|------|----|------|------|-----|
| <b>31</b>                | <b>PEAK DOT GABLE 76M</b>         |                        |     |      |    |      |      |     |
| MALE                     | PDAR 76M - JAN 25, 2024 - 2357832 |                        |     |      |    |      |      |     |
| SITZ RESILIENT 10208     | SITZ STELLAR 726D                 |                        |     |      |    |      |      |     |
| SCHIEFELBEIN GABLE 311   | SITZ MISS BURGESS 1856            |                        |     |      |    |      |      |     |
| FROSTY ELBA LIZZY 5569   | SCHIEFELBEIN WHAM 686             |                        |     |      |    |      |      |     |
| ANGUS                    | FROSTY ELBA LIZZY 3565            |                        |     |      |    |      |      |     |
| ELLINGSON ROUHRIDER 4202 | CONNEALY EARNAN 076E              |                        |     |      |    |      |      |     |
| PEAK DOT LADY 1066G      | EA BLACKCLASS 8914                |                        |     |      |    |      |      |     |
| LADY OF PEAK DOT 62Y     | PEAK DOT BOLD 204U                |                        |     |      |    |      |      |     |
|                          | LADY OF PEAK DOT 501U             |                        |     |      |    |      |      |     |
| <b>BW 79</b>             |                                   | <b>Adj. 205 WT 906</b> |     |      |    |      |      |     |
| CE                       | BW                                | WW                     | YW  | MILK | CW | MARB | REA  | \$C |
| 0.0                      | 3.0                               | 92                     | 162 | 23   | 68 | 0.75 | 0.53 | 354 |



**LADY OF PEAK DOT 62Y**  
 The grandam of lot 31

>Recommended for heifers or cows. A personal favorite.  
 >A potential sale topper with superior length, muscle and structural soundness.  
 >Posted a 205 day weight of 906lbs. Weaning index 119.  
 >Top 1% WW, 1%YW. Top 7% for Heifer Pregnancy EPD. Top 20% for Marbling.  
 >His mother is a high efficiency dam has a quality udder and perfect feet. Grandam is a donor.

# Gable Bulls...



**PEAK DOT GABLE 329M - LOT 32**

**32 PEAK DOT GABLE 329M**  
 MALE PDAR 329M - MAR 11, 2024 - 2358375

SITZ RESILIENT 10208  
**SCHIEFELBEIN GABLE 311**  
 FROSTY ELBA LIZZY 5569

ANGUS

ELLINGSON ROUGHRIDER 4202  
**PEAK DOT PRIDE 116H**  
 PEAK DOT PRIDE 96C

SITZ STELLAR 726D  
 SITZ MISS BURGESS 1856  
 SCHIEFELBEIN WHAM 686  
 FROSTY ELBA LIZZY 3565

CONNELLY EARNAN 076E  
 EA BLACKLASS 8914  
 PEAK DOT ELIMINATOR 786Z  
 PEAK DOT PRIDE 282A

**BW 78 Adj.205 WT 892**

|     |     |    |     |      |    |      |      |     |
|-----|-----|----|-----|------|----|------|------|-----|
| CE  | BW  | WW | YW  | MILK | CW | MARB | REA  | \$C |
| 1.0 | 2.0 | 87 | 151 | 22   | 64 | 0.55 | 0.58 | 343 |

>Recommended for heifers or cows  
 >A stud with natural thickness great performance. Weaning ratio 117.  
 >Top 1% for weaning weight and yearling weight. Top 7% for heifer pregnancy EPD.



**PEAK DOT GABLE 114M - LOT 33**

**33 PEAK DOT GABLE 114M**  
 MALE PDAR 114M - FEB 10, 2024 - 2358051

SITZ RESILIENT 10208  
**SCHIEFELBEIN GABLE 311**  
 FROSTY ELBA LIZZY 5569

ANGUS

JANSSEN EARNHARDT 5003  
**PEAK DOT HEATHER 177F**  
 PEAK DOT HEATHER 515A

SITZ STELLAR 726D  
 SITZ MISS BURGESS 1856  
 SCHIEFELBEIN WHAM 686  
 FROSTY ELBA LIZZY 3565

S A V HARVESTOR 0338  
 S A V MISS BOBBIE 2470  
 PEAK DOT IRON MOUNTAIN 473X  
 HEATHER OF PEAK DOT 612U

**BW 72 Adj.205 WT 797**

|     |      |    |     |      |    |      |      |     |
|-----|------|----|-----|------|----|------|------|-----|
| CE  | BW   | WW | YW  | MILK | CW | MARB | REA  | \$C |
| 8.0 | -0.7 | 69 | 122 | 29   | 50 | 0.77 | 0.73 | 334 |

>Recommended for heifers  
 >Proud fronted, attractive bull with thickness, muscle volume and style. Weaning ratio 105.  
 >Top 4% for heifer pregnancy EPD. Ranks in the top 20% for marbling.  
 >Full sister active at Peak Dot.



**PEAK DOT GABLE 47M - LOT 34**

**34 PEAK DOT GABLE 47M**  
 MALE PDAR 47M - JAN 12, 2024 - 2357805

SITZ RESILIENT 10208  
**SCHIEFELBEIN GABLE 311**  
 FROSTY ELBA LIZZY 5569

ANGUS

MAR INNOVATION 251  
**PEAK DOT DUCHESS 29D**  
 PEAK DOT DUCHESS 149B

SITZ STELLAR 726D  
 SITZ MISS BURGESS 1856  
 SCHIEFELBEIN WHAM 686  
 FROSTY ELBA LIZZY 3565

CONNELLY IMPRESSION  
 MAR FINAL KAHUNA 856  
 S A V ELIMINATOR 9105  
 DUCHESS OF PEAK DOT 761T

**BW 60 Adj.205 WT 717**

|     |     |    |     |      |    |      |      |     |
|-----|-----|----|-----|------|----|------|------|-----|
| CE  | BW  | WW | YW  | MILK | CW | MARB | REA  | \$C |
| 8.0 | 0.7 | 75 | 130 | 23   | 48 | 0.51 | 0.15 | 293 |

>Recommended for heifers  
 >A well bred bull with the combination of calving ease, performance and quality.  
 >Dam has ideal body type and nice udder. A maternal brother sold to Herb Friesen.

# Gable Bulls...



**PEAK DOT GABLE 27M - LOT 35**

**PEAK DOT GABLE 27M - LOT 35**

**35** **PEAK DOT GABLE 27M**  
 MALE PDAR 27M - JAN 6, 2024 - 2357780

SITZ RESILIENT 10208  
**SCHIEFELBEIN GABLE 311**  
 FROSTY ELBA LIZZY 5569

**ANGUS**  
 PEAK DOT FOR SURE  
**PEAK DOT JESSICA 211G**  
 PEAK DOT JESSICA 1138Z

SITZ STELLAR 726D  
 SITZ MISS BURGESS 1856  
 SCHIEFELBEIN WHAM 686  
 FROSTY ELBA LIZZY 3565

HOOVER NO DOUBT  
 BARDOLIA OF PEAK DOT 639X  
 S A V ELIMINATOR 9105  
 JESSICA OF PEAK DOT 458S

**BW 66 Adj.205 WT 746**

| CE  | BW  | WW | YW  | MILK | CW | MARB | REA  | \$C |
|-----|-----|----|-----|------|----|------|------|-----|
| 7.0 | 1.2 | 81 | 136 | 22   | 58 | 0.61 | 0.72 | 349 |

>Recommended for heifers  
 >A well made bull blending thickness, substance and style.  
 >Top ranking EPDS.  
 >Excellent mother. We have retained two maternal sisters.



**PEAK DOT GABLE 127M - LOT 36**

**36** **PEAK DOT GABLE 127M**  
 MALE PDAR 127M - FEB 14, 2024 - 2358089

SITZ RESILIENT 10208  
**SCHIEFELBEIN GABLE 311**  
 FROSTY ELBA LIZZY 5569

**ANGUS**  
 HOOVER NO DOUBT  
**PEAK DOT DUCHESS 370F**  
 PEAK DOT DUCHESS 126C

SITZ STELLAR 726D  
 SITZ MISS BURGESS 1856  
 SCHIEFELBEIN WHAM 686  
 FROSTY ELBA LIZZY 3565

MOGCK BULLSEYE  
 MISS BLACKCAP ELLSTON J2  
 VISION UNANIMOUS 1418  
 DUCHESS OF PEAK DOT 787Y

**BW 83 Adj.205 WT 871**

| CE   | BW  | WW | YW  | MILK | CW | MARB | REA  | \$C |
|------|-----|----|-----|------|----|------|------|-----|
| -2.0 | 3.7 | 89 | 160 | 16   | 78 | 0.76 | 0.73 | 378 |

>Recommended for heifers or cows  
 >Husky made performance bull with extra muscle expression and body mass.  
 >Top 1% for weaning and yearling weight EPDs. Top 2% for Heifer pregnancy.  
 >Grandam is listed as an Elite Dam with CAA.



**PEAK DOT GABLE 116M - LOT 37**

**37** **PEAK DOT GABLE 116M**  
 MALE PDAR 116M - FEB 10, 2024 - 2358052

SITZ RESILIENT 10208  
**SCHIEFELBEIN GABLE 311**  
 FROSTY ELBA LIZZY 5569

**ANGUS**  
 JANSSEN EARNHARDT 5003  
**PEAK DOT MIA 308G**  
 PEAK DOT MIA 85D

SITZ STELLAR 726D  
 SITZ MISS BURGESS 1856  
 SCHIEFELBEIN WHAM 686  
 FROSTY ELBA LIZZY 3565

S A V HARVESTOR 0338  
 S A V MISS BOBBIE 2470  
 4M ELEMENT 405  
 PEAK DOT MIA 904B

**BW 80 Adj.205 WT 771**

| CE  | BW  | WW | YW  | MILK | CW | MARB | REA  | \$C |
|-----|-----|----|-----|------|----|------|------|-----|
| 6.0 | 0.9 | 74 | 126 | 17   | 54 | 0.42 | 0.66 | 340 |

>Recommended for heifers  
 >Good bull, big spread from birth weight to weaning weight. Weaning ratio 100.  
 >Top 4% for heifer pregnancy.  
 >Earnhardt dam is deep bodied and easy fleshing.

# Gable Bulls...



PEAK DOT GABLE 39M - LOT 38

PEAK DOT GABLE 39M - LOT 38

**38** **PEAK DOT GABLE 39M**  
 MALE PDAR 39M - JAN 9, 2024 - 2357795

SITZ RESILIENT 10208  
**SCHIEFELBEIN GABLE 311**  
 FROSTY ELBA LIZZY 5569

**ANGUS**  
 ELLINGSON ROUGHRIDER 4202  
**PEAK DOT MAYFLOWER 23H**  
 PEAK DOT MAYFLOWER 1031A

SITZ STELLAR 726D  
 SITZ MISS BURGESS 1856  
 SCHIEFELBEIN WHAM 686  
 FROSTY ELBA LIZZY 3565  
 CONNEALY EARNAN 076E  
 EA BLACKCLASS 8914  
 S A V BULLET 0473  
 MAYFLOWER OF PEAK DOT 184Y

**BW 59 Adj.205 WT 741**

| CE  | BW  | WW | YW  | MILK | CW | MARB | REA  | \$C |
|-----|-----|----|-----|------|----|------|------|-----|
| 4.0 | 2.2 | 69 | 122 | 18   | 60 | 0.51 | 0.77 | 337 |

>Recommended for heifers  
 >A proud looking wide topped bull with robust thickness.  
 >Top 4% for heifer pregnancy rate.



PEAK DOT GABLE 30M - LOT 39

**39** **PEAK DOT GABLE 30M**  
 MALE PDAR 30M - JAN 7, 2024 - 2357782

SITZ RESILIENT 10208  
**SCHIEFELBEIN GABLE 311**  
 FROSTY ELBA LIZZY 5569

**ANGUS**  
 ELLINGSON BIG RIVER 0052  
**PEAK DOT BARBARA 76K**  
 PEAK DOT BARBARA 106H

SITZ STELLAR 726D  
 SITZ MISS BURGESS 1856  
 SCHIEFELBEIN WHAM 686  
 FROSTY ELBA LIZZY 3565  
 ELLINGSON THREE RIVERS 8062  
 EA BLACKCAP 4053  
 MUSGRAVE 316 COLOSSAL 137  
 BARBARA OF PEAK DOT 233W

**BW 60 Adj.205 WT 837 Adj.365 WT**

| CE  | BW  | WW | YW  | MILK | CW | MARB | REA  | \$C |
|-----|-----|----|-----|------|----|------|------|-----|
| 6.0 | 1.7 | 80 | 139 | 26   | 66 | 0.60 | 0.54 | 345 |

>Recommended for heifers  
 >Stylish, stout bull with balance and very good numbers across the board.  
 >Young Big River daughter did and excellent job with this being her first calf.



PEAK DOT GABLE 54M - LOT 40

**40** **PEAK DOT GABLE 54M**  
 MALE PDAR 54M - JAN 14, 2024 - 2357811

SITZ RESILIENT 10208  
**SCHIEFELBEIN GABLE 311**  
 FROSTY ELBA LIZZY 5569

**ANGUS**  
 HOOVER NO DOUBT  
**PEAK DOT HEROINE 125J**  
 PEAK DOT HEROINE 739E

SITZ STELLAR 726D  
 SITZ MISS BURGESS 1856  
 SCHIEFELBEIN WHAM 686  
 FROSTY ELBA LIZZY 3565  
 MOGCK BULLSEYE  
 MISS BLACKCAP ELLSTON J2  
 VISION UNANIMOUS 1418  
 HEROINE OF PEAK DOT 766Y

**BW 70 Adj.205 WT 758 Adj.365 WT**

| CE  | BW  | WW | YW  | MILK | CW | MARB | REA  | \$C |
|-----|-----|----|-----|------|----|------|------|-----|
| 3.0 | 2.3 | 76 | 135 | 13   | 54 | 0.22 | 0.73 | 316 |

>Recommended for heifers or cows  
 >Built like a brick. Loaded with thickness from front to back. Top 2% for hoof EPDS.  
 >Grandam is listed as an Elite Dam.

# Gable Bulls...



**PEAK DOT GABLE 223M - LOT 41**



**PEAK DOT DUCHESS 155Y**  
The grandam of lot 43

|                               |                                    |    |     |      |    |      |      |     |
|-------------------------------|------------------------------------|----|-----|------|----|------|------|-----|
| <b>41</b>                     | <b>PEAK DOT GABLE 223M</b>         |    |     |      |    |      |      |     |
| MALE                          | PDAR 223M - FEB 29, 2024 - 2358216 |    |     |      |    |      |      |     |
| SITZ RESILIENT 10208          | SITZ STELLAR 726D                  |    |     |      |    |      |      |     |
| <b>SCHIEFELBEIN GABLE 311</b> | SITZ MISS BURGESS 1856             |    |     |      |    |      |      |     |
| FROSTY ELBA LIZZY 5569        | SCHIEFELBEIN WHAM 686              |    |     |      |    |      |      |     |
| <b>ANGUS</b>                  | FROSTY ELBA LIZZY 3565             |    |     |      |    |      |      |     |
| JINDRA DOUBLE VISION          | CONNEALY REFLECTION                |    |     |      |    |      |      |     |
| <b>PEAK DOT BARBARA 133C</b>  | HOFF RACHEL 8312 405               |    |     |      |    |      |      |     |
| BARBARA OF PEAK DOT 977X      | S A V IRON MOUNTAIN 8066           |    |     |      |    |      |      |     |
|                               | BARBARA OF PEAK DOT 821S           |    |     |      |    |      |      |     |
| <b>BW 78 Adj.205 WT 829</b>   |                                    |    |     |      |    |      |      |     |
| CE                            | BW                                 | WW | YW  | MILK | CW | MARB | REA  | \$C |
| 13.0                          | 0.5                                | 73 | 124 | 26   | 51 | 0.46 | 0.95 | 350 |

>Recommended for heifers  
>Stout-rumped, big stifle bull with outstanding muscle expression. Weaning ratio 108.  
>Very Productive dam is also the mother of Herd Sire Peak Dot Rider Nation.



**PEAK DOT GABLE 158M - LOT 42**

|                               |                                    |    |     |      |    |      |      |     |
|-------------------------------|------------------------------------|----|-----|------|----|------|------|-----|
| <b>42</b>                     | <b>PEAK DOT GABLE 158M</b>         |    |     |      |    |      |      |     |
| MALE                          | PDAR 158M - FEB 22, 2024 - 2358138 |    |     |      |    |      |      |     |
| SITZ RESILIENT 10208          | SITZ STELLAR 726D                  |    |     |      |    |      |      |     |
| <b>SCHIEFELBEIN GABLE 311</b> | SITZ MISS BURGESS 1856             |    |     |      |    |      |      |     |
| FROSTY ELBA LIZZY 5569        | SCHIEFELBEIN WHAM 686              |    |     |      |    |      |      |     |
| <b>ANGUS</b>                  | FROSTY ELBA LIZZY 3565             |    |     |      |    |      |      |     |
| VISION UNANIMOUS 1418         | VISIONTOPLINE ROYAL STOCKMAN       |    |     |      |    |      |      |     |
| <b>PEAK DOT LADY 203E</b>     | VISION EDELLA 665                  |    |     |      |    |      |      |     |
| LADY OF PEAK DOT 623Z         | PEAK DOT VOLT 950U                 |    |     |      |    |      |      |     |
|                               | LADY OF PEAK DOT 509R              |    |     |      |    |      |      |     |
| <b>BW 78 Adj.205 WT 847</b>   |                                    |    |     |      |    |      |      |     |
| CE                            | BW                                 | WW | YW  | MILK | CW | MARB | REA  | \$C |
| 5.0                           | 2.3                                | 85 | 142 | 20   | 44 | 0.57 | 0.36 | 318 |

>Recommended for heifers or cows  
>Exceptional power and performance. Very good maternal genetics. Weaning ratio of 111.  
>Top 1% for weaning and yearling weight EPD.  
>Grandam is an Elite dam with CAA. She is also the mother of Alta Genetics sire Peak Dot Liberty.



**PEAK DOT GABLE 99M - LOT 43**

|                               |                                  |    |     |      |    |      |      |     |
|-------------------------------|----------------------------------|----|-----|------|----|------|------|-----|
| <b>43</b>                     | <b>PEAK DOT GABLE 99M</b>        |    |     |      |    |      |      |     |
| MALE                          | PDAR 99M - FEB 7, 2024 - 2358034 |    |     |      |    |      |      |     |
| SITZ RESILIENT 10208          | SITZ STELLAR 726D                |    |     |      |    |      |      |     |
| <b>SCHIEFELBEIN GABLE 311</b> | SITZ MISS BURGESS 1856           |    |     |      |    |      |      |     |
| FROSTY ELBA LIZZY 5569        | SCHIEFELBEIN WHAM 686            |    |     |      |    |      |      |     |
| <b>ANGUS</b>                  | FROSTY ELBA LIZZY 3565           |    |     |      |    |      |      |     |
| ELLINGSON ROUGHRIDER 4202     | CONNEALY EARNAN 076E             |    |     |      |    |      |      |     |
| <b>PEAK DOT DUCHESS 129G</b>  | EA BLACKCLASS 8914               |    |     |      |    |      |      |     |
| DUCHESS OF PEAK DOT 155Y      | PEAK DOT BOLD 204U               |    |     |      |    |      |      |     |
|                               | DUCHESS OF PEAK DOT 486U         |    |     |      |    |      |      |     |
| <b>BW 82 Adj.205 WT 802</b>   |                                  |    |     |      |    |      |      |     |
| CE                            | BW                               | WW | YW  | MILK | CW | MARB | REA  | \$C |
| -4.0                          | 4.1                              | 88 | 160 | 16   | 71 | 0.71 | 0.50 | 336 |

>Recommended for cows  
>Proud fronted, attractive bull with thickness, muscle volume and style. Weaning ratio 104.  
>Top 1% for weaning weight and yearling weight EPD. Top 4% heifer pregnancy.  
>Grandam is listed as an Elite Dam with CAA.

# Gable Bulls...



**PEAK DOT QUEEN 271F**  
The grandam of lot 45

**PEAK DOT GABLE 44M - LOT 44**

|                                |                           |                                   |      |
|--------------------------------|---------------------------|-----------------------------------|------|
| <b>44</b>                      |                           | <b>PEAK DOT GABLE 44M</b>         |      |
| MALE                           |                           | PDAR 44M - JAN 11, 2024 - 2357802 |      |
| SITZ RESILIENT 10208           | SITZ STELLAR 726D         |                                   |      |
| <b>SCHIEFELBEIN GABLE 311</b>  | SITZ MISS BURGESS 1856    |                                   |      |
| FROSTY ELBA LIZZY 5569         | SCHIEFELBEIN WHAM 686     |                                   |      |
|                                | FROSTY ELBA LIZZY 3565    |                                   |      |
| <b>ANGUS</b>                   | S POWERPOINT WS 5503      |                                   |      |
| ELLINGSON PROFOUND 8155        | EA ROSETTA 6157           |                                   |      |
| <b>PEAK DOT BARDOLIA 2042J</b> | S A V ELIMINATOR 9105     |                                   |      |
| PEAK DOT BARDOLIA 563B         | BARDOLIA OF PEAK DOT 921W |                                   |      |
| <b>BW 62</b>                   |                           | <b>Adj.205 WT 681</b>             |      |
| CE                             | BW                        | WW                                | YW   |
| 10.0                           | 0.9                       | 74                                | 129  |
|                                |                           | MILK                              | CW   |
|                                |                           | 14                                | 53   |
|                                |                           | MARB                              | REA  |
|                                |                           | 0.54                              | 0.82 |
|                                |                           |                                   | \$C  |
|                                |                           |                                   | 339  |

>Recommended for heifers  
>A superior calving ease bull with bred in maternal value.  
>Dam has top ranking hoof EPDs and a quality udder.



**PEAK DOT GABLE 98M - LOT 45**

|                               |                         |                                  |      |
|-------------------------------|-------------------------|----------------------------------|------|
| <b>45</b>                     |                         | <b>PEAK DOT GABLE 98M</b>        |      |
| MALE                          |                         | PDAR 98M - FEB 6, 2024 - 2358033 |      |
| SITZ RESILIENT 10208          | SITZ STELLAR 726D       |                                  |      |
| <b>SCHIEFELBEIN GABLE 311</b> | SITZ MISS BURGESS 1856  |                                  |      |
| FROSTY ELBA LIZZY 5569        | SCHIEFELBEIN WHAM 686   |                                  |      |
|                               | FROSTY ELBA LIZZY 3565  |                                  |      |
| <b>ANGUS</b>                  | JMB TRACTION 292        |                                  |      |
| SCHIEFELBEIN ATTRACTIVE 4565  | FROSTY ANSWER 3979      |                                  |      |
| <b>PEAK DOT QUEEN 418J</b>    | PEAK DOT INNOVATION 62D |                                  |      |
| PEAK DOT QUEEN 271F           | QUEEN OF PEAK DOT 936Y  |                                  |      |
| <b>BW 84</b>                  |                         | <b>Adj.205 WT 873</b>            |      |
| CE                            | BW                      | WW                               | YW   |
| 4.0                           | 2.2                     | 91                               | 161  |
|                               |                         | MILK                             | CW   |
|                               |                         | 20                               | 65   |
|                               |                         | MARB                             | REA  |
|                               |                         | 0.57                             | 0.90 |
|                               |                         |                                  | \$C  |
|                               |                         |                                  | 365  |

>Recommended for heifers  
>Proud fronted, attractive bull with thickness, muscle volume and style. Weaning ratio 114.  
>Top 1% for weaning weight and yearling weight EPDs. Top 1% for Docility EPD.  
>Dam is backed by two consecutive generations of donors.



**PEAK DOT GABLE 230M - LOT 46**

|                               |                            |                                   |      |
|-------------------------------|----------------------------|-----------------------------------|------|
| <b>46</b>                     |                            | <b>PEAK DOT GABLE 230M</b>        |      |
| MALE                          |                            | PDAR 230M - MAR 2, 2024 - 2358238 |      |
| SITZ RESILIENT 10208          | SITZ STELLAR 726D          |                                   |      |
| <b>SCHIEFELBEIN GABLE 311</b> | SITZ MISS BURGESS 1856     |                                   |      |
| FROSTY ELBA LIZZY 5569        | SCHIEFELBEIN WHAM 686      |                                   |      |
|                               | FROSTY ELBA LIZZY 3565     |                                   |      |
| <b>ANGUS</b>                  | CONNEALY EARNAN 076E       |                                   |      |
| ELLINGSON ROUGHRIDER 4202     | EA BLACKCLASS 8914         |                                   |      |
| <b>PEAK DOT MAYFLOWER 44G</b> | S A V 004 PREDOMINANT 4438 |                                   |      |
| MAYFLOWER OF PEAK DOT 255W    | MAYFLOWER OF PEAK DOT 504K |                                   |      |
| <b>BW 70</b>                  |                            | <b>Adj.205 WT 806</b>             |      |
| CE                            | BW                         | WW                                | YW   |
| 8.0                           | 1.5                        | 73                                | 120  |
|                               |                            | MILK                              | CW   |
|                               |                            | 23                                | 56   |
|                               |                            | MARB                              | REA  |
|                               |                            | 0.61                              | 0.64 |
|                               |                            |                                   | \$C  |
|                               |                            |                                   | 310  |

>Recommended for heifers  
>A well bred bull with the combination of calving ease, performance and quality. Weaning ratio 106.  
>Dam has ideal body type and nice udder. Maternal brothers have sold to Bar 7 Ranch and Broekland Farm.

# Gable Bulls ...



**PEAK DOT GABLE 249M - LOT 47**



**PEAK DOT LADY 10C**  
The dam of lot 47

|  |     |    |     |      |                        |      |      |     |  |
|--|-----|----|-----|------|------------------------|------|------|-----|--|
| <b>47 PEAK DOT GABLE 249M</b>          |     |    |     |      |                        |      |      |     |  |
| MALE PDAR 249M - MAR 3, 2024 - 2358263 |     |    |     |      |                        |      |      |     |  |
| SITZ RESILIENT 10208                   |     |    |     |      | SITZ STELLAR 726D      |      |      |     |  |
| <b>SCHIEFELBEIN GABLE 311</b>          |     |    |     |      | SITZ MISS BURGESS 1856 |      |      |     |  |
| FROSTY ELBA LIZZY 5569                 |     |    |     |      | SCHIEFELBEIN WHAM 686  |      |      |     |  |
| <b>ANGUS</b>                           |     |    |     |      | FROSTY ELBA LIZZY 3565 |      |      |     |  |
| R B TOUR OF DUTY 177                   |     |    |     |      | WERNER WAR PARTY 2417  |      |      |     |  |
| <b>PEAK DOT LADY 10C</b>               |     |    |     |      | B A LADY 6807 305      |      |      |     |  |
| LADY OF PEAK DOT 9Y                    |     |    |     |      | DUFF ENCORE 702        |      |      |     |  |
|  |     |    |     |      | LADY OF PEAK DOT 402U  |      |      |     |  |
| <b>BW 74 Adj.205 WT 845</b>            |     |    |     |      |                        |      |      |     |  |
| CE                                     | BW  | WW | YW  | MILK | CW                     | MARB | REA  | \$C |  |
| 12.0                                   | 1.0 | 78 | 126 | 28   | 63                     | 0.24 | 1.02 | 334 |  |

>Recommended for heifers  
 >A superior calving ease bull with bred in maternal value.  
 >Posted a 205 day weight of 845lbs. Weaning ratio 111. Full brother sold to Grassroots Ranch.  
 >Dam is backed by 3 generations of donors that are major Contributors to the Peak Dot cow herd.



**LADY OF PEAK DOT 9Y**  
The grandam of lot 47

|  |     |    |     |      |                            |      |      |     |  |
|--|-----|----|-----|------|----------------------------|------|------|-----|--|
| <b>48 PEAK DOT GABLE 73M</b>           |     |    |     |      |                            |      |      |     |  |
| MALE PDAR 73M - JAN 24, 2024 - 2357828 |     |    |     |      |                            |      |      |     |  |
| SITZ RESILIENT 10208                   |     |    |     |      | SITZ STELLAR 726D          |      |      |     |  |
| <b>SCHIEFELBEIN GABLE 311</b>          |     |    |     |      | SITZ MISS BURGESS 1856     |      |      |     |  |
| FROSTY ELBA LIZZY 5569                 |     |    |     |      | SCHIEFELBEIN WHAM 686      |      |      |     |  |
| <b>ANGUS</b>                           |     |    |     |      | FROSTY ELBA LIZZY 3565     |      |      |     |  |
| PEAK DOT MOSAIC 804G                   |     |    |     |      | ELLINGSON ROUGHRIDER 4202  |      |      |     |  |
| <b>PEAK DOT HEROINE 230J</b>           |     |    |     |      | PEAK DOT LADY 38C          |      |      |     |  |
| HEROINE OF PEAK DOT 487U               |     |    |     |      | S A V 004 PREDOMINANT 4438 |      |      |     |  |
|  |     |    |     |      | HEROINE OF PEAK DOT 647K   |      |      |     |  |
| <b>BW 80 Adj.205 WT 786</b>            |     |    |     |      |                            |      |      |     |  |
| CE                                     | BW  | WW | YW  | MILK | CW                         | MARB | REA  | \$C |  |
| 0.0                                    | 2.9 | 71 | 122 | 23   | 41                         | 0.32 | 0.89 | 361 |  |

>Recommended for heifers or cows  
 >A bull that reads well on paper and also is a good one when you see him in person..  
 >Weaning ratio 102.  
 >Deep bodied dam has been a consistent producer.



**LADY OF PEAK DOT 402U**  
The great grandam of lot 47

|                                       |     |    |     |      |                            |      |      |     |  |
|---------------------------------------|-----|----|-----|------|----------------------------|------|------|-----|--|
| <b>49 PEAK DOT GABLE 93M</b>          |     |    |     |      |                            |      |      |     |  |
| MALE PDAR 93M - FEB 5, 2024 - 2358018 |     |    |     |      |                            |      |      |     |  |
| SITZ RESILIENT 10208                  |     |    |     |      | SITZ STELLAR 726D          |      |      |     |  |
| <b>SCHIEFELBEIN GABLE 311</b>         |     |    |     |      | SITZ MISS BURGESS 1856     |      |      |     |  |
| FROSTY ELBA LIZZY 5569                |     |    |     |      | SCHIEFELBEIN WHAM 686      |      |      |     |  |
| <b>ANGUS</b>                          |     |    |     |      | FROSTY ELBA LIZZY 3565     |      |      |     |  |
| ELLINGSON ROUGHRIDER 4202             |     |    |     |      | CONNEALY EARNAN 076E       |      |      |     |  |
| <b>PEAK DOT LADY 95G</b>              |     |    |     |      | EA BLACKLASS 8914          |      |      |     |  |
| LADY OF PEAK DOT 360W                 |     |    |     |      | S A V 004 PREDOMINANT 4438 |      |      |     |  |
|                                       |     |    |     |      | LADY OF PEAK DOT 276M      |      |      |     |  |
| <b>BW 82 Adj.205 WT 783</b>           |     |    |     |      |                            |      |      |     |  |
| CE                                    | BW  | WW | YW  | MILK | CW                         | MARB | REA  | \$C |  |
| 9.0                                   | 0.6 | 78 | 130 | 29   | 65                         | 0.33 | 0.78 | 348 |  |

>Recommended for heifers or cows  
 >A long, smooth patterned performance bull with thickness and fleshing ability.  
 >Weaning ratio 101. Top 4% for weaning weight EPD.



**PEAK DOT GABLE 93M - LOT 49**



# Gable Bulls

**50 PEAK DOT GABLE 484M**  
 MALE PDAR 484M - MAR 31, 2024 - 2359045

SITZ RESILIENT 10208  
**SCHIEFELBEIN GABLE 311**  
 FROSTY ELBA LIZZY 5569

ANGUS

CONNEALY GLORY 454C  
**PEAK DOT LADY 2176G**  
 PEAK DOT LADY 376B

SITZ STELLAR 726D  
 SITZ MISS BURGESS 1856  
 SCHIEFELBEIN WHAM 686  
 FROSTY ELBA LIZZY 3565  
 CONNEALY GLORY 4127  
 JOY ERIN OF CONANGA 454C  
 S A V ELIMINATOR 9105  
 LADY OF PEAK DOT 230Y

**BW 76 Adj.205 WT 781**

| CE   | BW  | WW | YW  | MILK | CW | MARB | REA  | \$C |
|------|-----|----|-----|------|----|------|------|-----|
| 10.0 | 1.1 | 66 | 117 | 23   | 46 | 0.55 | 0.27 | 301 |

>Recommended for heifers  
 >A well bred calving-ease bull with the combination of Gable with Connealy Glory.  
 >Maternal brother sold to Gilbert Cattle Co.



**PEAK DOT GABLE 484M - LOT 50**

**51 PEAK DOT GABLE 459M**  
 MALE PDAR 459M - MAR 27, 2024 - 2359019

SITZ RESILIENT 10208  
**SCHIEFELBEIN GABLE 311**  
 FROSTY ELBA LIZZY 5569

ANGUS

ELLINGSON ROUGHRIDER 4202  
**PEAK DOT HYALITE 154G**  
 HYALITE OF PEAK DOT 124Y

SITZ STELLAR 726D  
 SITZ MISS BURGESS 1856  
 SCHIEFELBEIN WHAM 686  
 FROSTY ELBA LIZZY 3565  
 CONNEALY EARNAN 076E  
 EA BLACKCLASS 8914  
 PEAK DOT ENTOURAGE 3W  
 HYALITE OF PEAK DOT 212W

**BW 78 Adj.205 WT 794**

| CE  | BW  | WW | YW  | MILK | CW | MARB | REA  | \$C |
|-----|-----|----|-----|------|----|------|------|-----|
| 6.0 | 1.6 | 71 | 126 | 25   | 54 | 0.41 | 0.91 | 377 |

>Recommended for heifers  
 >Well built calving ease bull with solid performance and functional pedigree. Weaning ratio 103. Very top 1% for heifer pregnancy.  
 >Dam has raised featured bulls in past sales.

**52 PEAK DOT GABLE 42M**  
 MALE PDAR 42M - JAN 10, 2024 - 2357798

SITZ RESILIENT 10208  
**SCHIEFELBEIN GABLE 311**  
 FROSTY ELBA LIZZY 5569

ANGUS

HOOVER NO DOUBT  
**PEAK DOT QUEEN 820J**  
 QUEEN OF PEAK DOT 936Y

SITZ STELLAR 726D  
 SITZ MISS BURGESS 1856  
 SCHIEFELBEIN WHAM 686  
 FROSTY ELBA LIZZY 3565  
 MOGCK BULLSEYE  
 MISS BLACKCAP ELLSTON J2  
 S A V ELIMINATOR 9105  
 QUEEN OF PEAK DOT 556S

**BW 70 Adj.205 WT 779**

| CE  | BW  | WW | YW  | MILK | CW | MARB | REA  | \$C |
|-----|-----|----|-----|------|----|------|------|-----|
| 3.0 | 2.0 | 81 | 140 | 26   | 72 | 0.46 | 1.14 | 312 |

>Recommended for heifers  
 >A superior calving ease bull with bred in maternal value.  
 >Top 2% for weaning weight and yearling weight EPDs. Weaning ratio 103.

**55 PEAK DOT GABLE 103M**  
 MALE PDAR 103M - FEB 8, 2024 - 2358040

SITZ RESILIENT 10208  
**SCHIEFELBEIN GABLE 311**  
 FROSTY ELBA LIZZY 5569

ANGUS

ELLINGSON BIG RIVER 0052  
**PEAK DOT LADY 218K**  
 PEAK DOT LADY 203E

SITZ STELLAR 726D  
 SITZ MISS BURGESS 1856  
 SCHIEFELBEIN WHAM 686  
 FROSTY ELBA LIZZY 3565  
 ELLINGSON THREE RIVERS 8062  
 EA BLACKCAP 4053  
 VISION UNANIMOUS 1418  
 LADY OF PEAK DOT 623Z

**BW 83 Adj.205 WT 888**

| CE   | BW  | WW | YW  | MILK | CW | MARB | REA  | \$C |
|------|-----|----|-----|------|----|------|------|-----|
| -4.0 | 4.1 | 98 | 160 | 23   | 73 | 0.94 | 0.52 | 369 |

>Recommended for heifers or cows  
 >A Gable son with ideal phenotype and superb structure. Weaning ratio 116.  
 >Ranks in the very top 1% for weaning and yearling weight and heifer pregnancy EPDs.

**53 PEAK DOT GABLE 45M**  
 MALE PDAR 45M - JAN 12, 2024 - 2357803

SITZ RESILIENT 10208  
**SCHIEFELBEIN GABLE 311**  
 FROSTY ELBA LIZZY 5569

ANGUS

ELLINGSON BIG RIVER 0052  
**PEAK DOT LADY 169K**  
 PEAK DOT LADY 314G

SITZ STELLAR 726D  
 SITZ MISS BURGESS 1856  
 SCHIEFELBEIN WHAM 686  
 FROSTY ELBA LIZZY 3565  
 ELLINGSON THREE RIVERS 8062  
 EA BLACKCAP 4053  
 PEAK DOT FOR SURE  
 LADY OF PEAK DOT 130Y

**BW 62 Adj.205 WT 687**

| CE   | BW   | WW | YW  | MILK | CW | MARB | REA  | \$C |
|------|------|----|-----|------|----|------|------|-----|
| 11.0 | -0.2 | 70 | 120 | 22   | 47 | 0.14 | 0.77 | 346 |

>Recommended for heifers  
 >A sure-fire calving-ease bull with a thickness, muscle, style and performance.  
 >Ranks in the Top 15 for heifer pregnancy EPD.

**56 PEAK DOT GABLE 61M**  
 MALE PDAR 61M - JAN 10, 2024 - 2357800

SITZ RESILIENT 10208  
**SCHIEFELBEIN GABLE 311**  
 FROSTY ELBA LIZZY 5569

ANGUS

BROOKDALE BRUTUS 390  
**PEAK DOT BARDOLIA 255K**  
 PEAK DOT BARDOLIA 2129F

SITZ STELLAR 726D  
 SITZ MISS BURGESS 1856  
 SCHIEFELBEIN WHAM 686  
 FROSTY ELBA LIZZY 3565  
 BALDRIDGE BRONC  
 BROOKDALE JODIE 786  
 PEAK DOT NO DOUBT 325D  
 PEAK DOT BARDOLIA 627A

**BW 63 Adj.205 WT 723**

| CE   | BW  | WW | YW  | MILK | CW | MARB | REA  | \$C |
|------|-----|----|-----|------|----|------|------|-----|
| 10.0 | 1.3 | 80 | 139 | 15   | 52 | 0.36 | 1.20 | 348 |

>Recommended for heifers  
 >A stylish, well muscled low birth weight bull that will leave nice looking daughters.  
 >Top 2% for weaning and yearling weight EPDS. Top 1% or REA.

**54 PEAK DOT GABLE 391M**  
 MALE PDAR 391M - MAR 19, 2024 - 2358451

SITZ RESILIENT 10208  
**SCHIEFELBEIN GABLE 311**  
 FROSTY ELBA LIZZY 5569

ANGUS

ELLINGSON ROUGHRIDER 4202  
**PEAK DOT BAMBI 2072G**  
 BAMBI OF PEAK DOT 456U

SITZ STELLAR 726D  
 SITZ MISS BURGESS 1856  
 SCHIEFELBEIN WHAM 686  
 FROSTY ELBA LIZZY 3565  
 CONNEALY EARNAN 076E  
 EA BLACKCLASS 8914  
 S A V 004 PREDOMINANT 4438  
 BAMBI OF PEAK DOT 429S

**BW 75 Adj.205 WT 818**

| CE   | BW  | WW | YW  | MILK | CW | MARB | REA  | \$C |
|------|-----|----|-----|------|----|------|------|-----|
| -2.0 | 2.1 | 81 | 141 | 38   | 55 | 0.33 | 0.60 | 355 |

>Recommended for heifers  
 >A Gable son with nice clean front end and plenty of performance. Weaning ratio 107.  
 >Top 2% for weaning weight and yearling weight. Top 1% for Heifer pregnancy and milk EPD.

**57 PEAK DOT GABLE 122M**  
 MALE PDAR 122M - FEB 12, 2024 - 2358059

SITZ RESILIENT 10208  
**SCHIEFELBEIN GABLE 311**  
 FROSTY ELBA LIZZY 5569

ANGUS

PEAK DOT FOR SURE  
**PEAK DOT BARBARA 284J**  
 BARBARA OF PEAK DOT 298W

SITZ STELLAR 726D  
 SITZ MISS BURGESS 1856  
 SCHIEFELBEIN WHAM 686  
 FROSTY ELBA LIZZY 3565  
 HOOVER NO DOUBT  
 BARDOLIA OF PEAK DOT 639X  
 PEAK DOT PREDOMINANT 82S  
 BARBARA OF PEAK DOT 435N

**BW 58 Adj.205 WT 763**

| CE   | BW  | WW | YW  | MILK | CW | MARB | REA  | \$C |
|------|-----|----|-----|------|----|------|------|-----|
| 10.0 | 0.0 | 68 | 125 | 18   | 42 | 0.68 | 0.61 | 320 |

>Recommended for heifers  
 >A low birth weight calving ease bull with added length and substance. Weaning ratio 102.  
 >For Sure daughter has perfect body type and an excellent udder. Grandam is an Elite Dam with CAA.

# Rectify Bulls...

## Raven Rectify

Peak Dot Reference Sire

MOHNEN SUBSTANTIAL 272  
SITZ STELLAR 726D  
SITS PRIDE 200B  
WOODHILL RELEVANCE  
RAVEN BLACKBIRD H403  
RAVEN BLACKBIRD 162



| BW  | WW | YW  | MILK | CW | MARB | REA  | \$C |
|-----|----|-----|------|----|------|------|-----|
| 0.8 | 85 | 148 | 22   | 50 | 0.74 | 0.54 | 323 |

Rectify is an exciting new herd sire at Peak Dot Ranch, he offers calving-ease and performance with outstanding maternal pedigree and bred in longevity. Rectify is a thick topped, deep sided, soft made, good headed and comes with great feet and excellent scrotal that the Sitz Stellar sons are know for. He weaned off at 845lbs and holds a \$ Weaning index in the top 3% of the breed. His dam is phenotypically outstanding and was the pick of the 2021 Raven Angus herd selling to Simon Cattle Co. His productive grandam is 11 years old and looks like she will live and produce for another 11 years. His great grandam is a 13 year old Pathfinder at Raven Angus. We think the world of this young herd sire and he will be used heavily at Peak Dot again this year and in the years to come.



**PEAK DOT RECTIFY 166M - LOT 58**



| 58                   |                                    | PEAK DOT RECTIFY 166M |     |      |    |      |      |     |
|----------------------|------------------------------------|-----------------------|-----|------|----|------|------|-----|
| MALE                 | PDAR 166M - FEB 23, 2024 - 2358149 |                       |     |      |    |      |      |     |
| SITZ STELLAR 726D    | MOHNEN SUBSTANTIAL 272             |                       |     |      |    |      |      |     |
| RAVEN RECTIFY J156   | SITZ PRIDE 200B                    |                       |     |      |    |      |      |     |
| RAVEN BLACKBIRD H403 | WOODHILL RELEVANCE                 |                       |     |      |    |      |      |     |
|                      | RAVEN BLACKBIRD 162                |                       |     |      |    |      |      |     |
| ANGUS                | POSS MAVERICK                      |                       |     |      |    |      |      |     |
| POSS TENDERLOIN      | POSS PRIDE 515                     |                       |     |      |    |      |      |     |
| PEAK DOT LADY 357K   | MUSGRAVE 316 COLOSSAL 137          |                       |     |      |    |      |      |     |
| PEAK DOT LADY 2028H  | PEAK DOT LADY 2137F                |                       |     |      |    |      |      |     |
| <b>BW 68</b>         |                                    | <b>Adj.205 WT 858</b> |     |      |    |      |      |     |
| CE                   | BW                                 | WW                    | YW  | MILK | CW | MARB | REA  | \$C |
| 3.0                  | 1.4                                | 93                    | 168 | 27   | 69 | 1.05 | 0.82 | 342 |

- >Recommended for heifers. A personal favorite.
- >A low birth bull with big numbers, performance and marbling. Weaning index 114.
- >Top 1% for weaning and yearling weight EPDs
- >Young Poss Tenderloin dam is a model of efficiency - deep made and easy fleshing with a nice udder.

# Rectify Bulls...



**PEAK DOT RECTIFY 540M - LOT 59**

|                           |                           |                                    |     |      |    |      |      |     |
|---------------------------|---------------------------|------------------------------------|-----|------|----|------|------|-----|
| <b>59</b>                 |                           | <b>PEAK DOT RECTIFY 540M</b>       |     |      |    |      |      |     |
| MALE                      |                           | PDAR 540M - APR 10, 2024 - 2359114 |     |      |    |      |      |     |
| SITZ STELLAR 726D         | MOHNEN SUBSTANTIAL 272    |                                    |     |      |    |      |      |     |
| <b>RAVEN RECTIFY J156</b> | SITZ PRIDE 200B           |                                    |     |      |    |      |      |     |
| RAVEN BLACKBIRD H403      | WOODHILL RELEVANCE        |                                    |     |      |    |      |      |     |
| <b>ANGUS</b>              | RAVEN BLACKBIRD 162       |                                    |     |      |    |      |      |     |
| BROOKDALE BRUTUS 390      | BALDRIDGE BRONC           |                                    |     |      |    |      |      |     |
| <b>PEAK DOT LADY 507K</b> | BROOKDALE JODIE 786       |                                    |     |      |    |      |      |     |
| PEAK DOT LADY 113G        | ELLINGSON ROUGHRIDER 4202 |                                    |     |      |    |      |      |     |
|                           | PEAK DOT LADY 196C        |                                    |     |      |    |      |      |     |
| <b>BW 75</b>              |                           | <b>Adj. 205 WT 861</b>             |     |      |    |      |      |     |
| CE                        | BW                        | WW                                 | YW  | MILK | CW | MARB | REA  | \$C |
| 3.0                       | 2.6                       | 78                                 | 125 | 20   | 39 | 0.50 | 0.75 | 322 |

>Recommended for heifers.  
 >A Sleeper! Stud with natural thickness great performance. Note just a young April 10 born bull.  
 >Weaning ratio 113. Posted a 861lbs weaning weight off a first calf heifer.



**PEAK DOT RECTIFY 414M - LOT 60**

|                               |                            |                                    |     |      |    |      |      |     |
|-------------------------------|----------------------------|------------------------------------|-----|------|----|------|------|-----|
| <b>60</b>                     |                            | <b>PEAK DOT RECTIFY 414M</b>       |     |      |    |      |      |     |
| MALE                          |                            | PDAR 414M - MAR 21, 2024 - 2358974 |     |      |    |      |      |     |
| SITZ STELLAR 726D             | MOHNEN SUBSTANTIAL 272     |                                    |     |      |    |      |      |     |
| <b>RAVEN RECTIFY J156</b>     | SITZ PRIDE 200B            |                                    |     |      |    |      |      |     |
| RAVEN BLACKBIRD H403          | WOODHILL RELEVANCE         |                                    |     |      |    |      |      |     |
| <b>ANGUS</b>                  | RAVEN BLACKBIRD 162        |                                    |     |      |    |      |      |     |
| MUSGRAVE 316 COLOSSAL 137     | LD CAPITALIST 316          |                                    |     |      |    |      |      |     |
| <b>PEAK DOT MAYFLOWER 57K</b> | MUSGRAVE LADY BARBARA 545  |                                    |     |      |    |      |      |     |
| PEAK DOT MAYFLOWER 20H        | HOOVER NO DOUBT            |                                    |     |      |    |      |      |     |
|                               | MAYFLOWER OF PEAK DOT 255W |                                    |     |      |    |      |      |     |
| <b>BW 75</b>                  |                            | <b>Adj. 205 WT 746</b>             |     |      |    |      |      |     |
| CE                            | BW                         | WW                                 | YW  | MILK | CW | MARB | REA  | \$C |
| 2.0                           | 2.7                        | 66                                 | 114 | 16   | 39 | 1.07 | 0.73 | 290 |

>Recommended for heifers  
 >Easy fleshing, attractive bull with thickness, muscle volume and style.  
 >Top 6% for marbling EPD.



**RAVEN RECTIFY J156**  
 The sire of lots 58,59,60,61

|                           |                              |                                    |     |      |    |      |      |     |
|---------------------------|------------------------------|------------------------------------|-----|------|----|------|------|-----|
| <b>61</b>                 |                              | <b>PEAK DOT RECTIFY 381M</b>       |     |      |    |      |      |     |
| MALE                      |                              | PDAR 381M - MAR 18, 2024 - 2358435 |     |      |    |      |      |     |
| SITZ STELLAR 726D         | MOHNEN SUBSTANTIAL 272       |                                    |     |      |    |      |      |     |
| <b>RAVEN RECTIFY J156</b> | SITZ PRIDE 200B              |                                    |     |      |    |      |      |     |
| RAVEN BLACKBIRD H403      | WOODHILL RELEVANCE           |                                    |     |      |    |      |      |     |
| <b>ANGUS</b>              | RAVEN BLACKBIRD 162          |                                    |     |      |    |      |      |     |
| PEAK DOT ATTRACTIVE 257F  | SCHIEFELBEIN ATTRACTIVE 4565 |                                    |     |      |    |      |      |     |
| <b>PEAK DOT MIA 260K</b>  | PEAK DOT DUCHESS 479B        |                                    |     |      |    |      |      |     |
| PEAK DOT MIA 258G         | ELLINGSON ROUGHRIDER 4202    |                                    |     |      |    |      |      |     |
|                           | PEAK DOT MIA 2073D           |                                    |     |      |    |      |      |     |
| <b>BW 58</b>              |                              | <b>Adj. 205 WT 722</b>             |     |      |    |      |      |     |
| CE                        | BW                           | WW                                 | YW  | MILK | CW | MARB | REA  | \$C |
| 10.0                      | -0.2                         | 63                                 | 111 | 23   | 36 | 0.68 | 0.43 | 277 |

>Recommended for heifers  
 >A powerful herd sire prospect with volume, thickness and muscle shape.  
 >Bred to calve easy with a top ranking Calving ease direct number of 10.0 - being a Rectify X Attractive 257f bred bull.

# Revival Bulls...

## Woodhill Revival H028

Peak Dot Reference Sire

CONNEALY CONFIDENCE PLUS  
 WOODHILL RELEVANCE  
 WOODHILL BLACKBIRD X197-Z7  
 BASIN PAYWEIGHT 1682  
 WOODHILL EVERGREEN A43-F039  
 WOODHILL EVERGREEN Y10-A43



| BW   | WW | YW  | MILK | CW | MARB | REA  | SC  |
|------|----|-----|------|----|------|------|-----|
| -0.5 | 70 | 131 | 24   | 61 | 0.88 | 0.58 | 357 |

Revival is a sound, athletic herd bull that was a feature in the 2021 Woodhill bull sale where he topped it for \$55,000 USD. He is as impressive in the flesh as he is on paper being extra long spined, wide pinned, stout quartered with a real herd bull look to him. His backing of the extra maternal cowherd at Revival is truly exciting for this calving ease bull backed by generations of great cows. His exciting EPD profile, with 10 traits in the top 10%, calving ease, birth weight, weaning weight, yearling weight and carcass quality.



**PEAK DOT REVIVAL 709M - LOT 62**

|                                |                                   |    |     |      |    |      |      |     |
|--------------------------------|-----------------------------------|----|-----|------|----|------|------|-----|
| <b>62</b>                      | <b>PEAK DOT REVIVAL 709M</b>      |    |     |      |    |      |      |     |
| MALE                           | PDAR 709M - FEB 1, 2024 - 2394143 |    |     |      |    |      |      |     |
| WOODHILL RELEVANCE             | CONNEALY CONFIDENCE PLUS          |    |     |      |    |      |      |     |
| WOODHILL REVIVAL H028          | WOODHILL BLACKBIRD X197-Z7        |    |     |      |    |      |      |     |
| WOODHILL EVERGREEN A43-F039    | BASIN PAYWEIGHT 1682              |    |     |      |    |      |      |     |
| <b>ANGUS</b>                   | WOODHILL EVERGREEN Y10-A43        |    |     |      |    |      |      |     |
| S A V ELIMINATOR 9105          | RITO 707 OF IDEAL 3407 7075       |    |     |      |    |      |      |     |
| <b>PEAK DOT LADY LAWN 551B</b> | S A V ABIGALE 5646                |    |     |      |    |      |      |     |
| LADY LAWN OF PEAK DOT 898X     | DOUBLE AA OLD POST BANDOLIER      |    |     |      |    |      |      |     |
|                                | REMINGTON LADY LAWN 144R          |    |     |      |    |      |      |     |
| <b>BW 79 Adj. 205 WT 779</b>   |                                   |    |     |      |    |      |      |     |
| CE                             | BW                                | WW | YW  | MILK | CW | MARB | REA  | SC  |
| 7.0                            | 2.2                               | 62 | 112 | 29   | 45 | 0.48 | 0.41 | 280 |



**PEAK DOT LADY LAWN 551B**  
 The maternal dam of lot 62

>Recommended for heifers or cows  
 >Extra power in this bull's pedigree. Will add some growth and sheer thickness to his calves and you will want to keep all his daughters.  
 >Dam is a donor with 35 progeny. She is noted for her exceptional udder quality. She is a proven producer that still looks great today.

# Big River Bulls...

## Ellingson Big River *Peak Dot Reference Sire*



ELLINGSON HOMESTEAD 6030  
**ELLINGSON THREE RIVERS 8062**  
 EA EMBLYNETTE 6279  
 KOU PAL ADVANCE 28  
**EA BLACKCAP 4053**  
 EA BLACKCAP 7915

| BW  | WW | YW  | MILK | CW | MARB | REA  | SC  |
|-----|----|-----|------|----|------|------|-----|
| 3.9 | 82 | 141 | 24   | 46 | 0.65 | 0.56 | 312 |

Ellingson Big River the \$40,000 sale feature from the 2021 Ellingson Angus Bull Sale purchased by Peak Dot Ranch. Big River progeny are well made with lots of size, body shape, hair and bone and as much sheer thickness as any sire we have ever used. His daughters are among the very best in the replacement pen. Ellingson Big River is a very important piece in our breeding program here at Peak Dot as we continue to improve overall maternal, foot and udder quality, fertility and milking ability. His muscle density, base width and bone circumference and performance is unmatched. He continues to generate all kinds of interest from breeders across the country after seeing his progeny top sales the past few years not only here at Peak Dot but at several other places.



**PEAK DOT BIG RIVER 284M - LOT 63**

|                                |                                   |    |     |      |    |      |      |     |
|--------------------------------|-----------------------------------|----|-----|------|----|------|------|-----|
| <b>63</b>                      | <b>PEAK DOT BIG RIVER 284M</b>    |    |     |      |    |      |      |     |
| MALE                           | PDAR 284M - MAR 6, 2024 - 2358332 |    |     |      |    |      |      |     |
| ELLINGSON BIG RIVER 0052       | ELLINGSON THREE RIVERS 8062       |    |     |      |    |      |      |     |
| <b>PEAK DOT BIG RIVER 139K</b> | EA BLACKCAP 4053                  |    |     |      |    |      |      |     |
| PEAK DOT HEROINE 2007D         | 4M ELEMENT 405                    |    |     |      |    |      |      |     |
| <small>ANGUS</small>           | HEROINE OF PEAK DOT 663X          |    |     |      |    |      |      |     |
| MAR INNOVATION 251             | CONNEALY IMPRESSION               |    |     |      |    |      |      |     |
| <b>PEAK DOT ERICA 148D</b>     | MAR FINAL KAHUNA 856              |    |     |      |    |      |      |     |
| PEAK DOT ERICA 1134A           | PEAK DOT PIONEER 9X               |    |     |      |    |      |      |     |
|                                | ERICA OF PEAK DOT 322W            |    |     |      |    |      |      |     |
| <b>BW 70 Adj. 205 WT 882</b>   |                                   |    |     |      |    |      |      |     |
| CE                             | BW                                | WW | YW  | MILK | CW | MARB | REA  | SC  |
| 5.0                            | 0.3                               | 61 | 102 | 31   | 38 | 0.44 | 0.63 | 317 |



**PEAK DOT BIG RIVER 139K**

The sire of lot 63

>Recommended for heifers. A good one.  
 >A low birth bull with a big weaning weight. Weaning index 117.  
 >Ranks in the top 3% for hoof EPDS.  
 >Well made Innovation dam. Her grandam is listed as Elite Dam with CAA.

# Big River Bulls...



**PEAK DOT BIG RIVER 224M - LOT 64**

|                                |                                    |    |     |      |    |      |      |     |  |  |
|--------------------------------|------------------------------------|----|-----|------|----|------|------|-----|--|--|
| <b>64</b>                      | <b>PEAK DOT BIG RIVER 224M</b>     |    |     |      |    |      |      |     |  |  |
| MALE                           | PDAR 224M - FEB 29, 2024 - 2358219 |    |     |      |    |      |      |     |  |  |
| ELLINGSON BIG RIVER 0052       | ELLINGSON THREE RIVERS 8062        |    |     |      |    |      |      |     |  |  |
| <b>PEAK DOT BIG RIVER 139K</b> | EA BLACKCAP 4053                   |    |     |      |    |      |      |     |  |  |
| PEAK DOT HEROINE 2007D         | 4M ELEMENT 405                     |    |     |      |    |      |      |     |  |  |
| <b>ANGUS</b>                   | HEROINE OF PEAK DOT 663X           |    |     |      |    |      |      |     |  |  |
| HOOVER NO DOUBT                | MOGCK BULLSEYE                     |    |     |      |    |      |      |     |  |  |
| <b>PEAK DOT LADY 281D</b>      | MISS BLACKCAP ELLSTON J2           |    |     |      |    |      |      |     |  |  |
| PEAK DOT LADY 1132Z            | S A V BULLET 0473                  |    |     |      |    |      |      |     |  |  |
|                                | LADY OF PEAK DOT 241W              |    |     |      |    |      |      |     |  |  |
| <b>BW 78 Adj. 205 WT 854</b>   |                                    |    |     |      |    |      |      |     |  |  |
| CE                             | BW                                 | WW | YW  | MILK | CW | MARB | REA  | \$C |  |  |
| 0.0                            | 3.2                                | 78 | 136 | 19   | 67 | 0.59 | 0.89 | 345 |  |  |

>Recommended for heifers or cows  
 >A long, smooth patterned performance bull with thickness and fleshing ability.  
 >Weaning ratio 112.  
 >Fertile dam is listed as an Elite Dam with the CAA. Average weaning ratio on her last 6 calves is 105.



**PEAK DOT BIG RIVER 387M - LOT 65**

|                                |                                    |    |     |      |    |       |      |     |  |  |
|--------------------------------|------------------------------------|----|-----|------|----|-------|------|-----|--|--|
| <b>65</b>                      | <b>PEAK DOT BIG RIVER 387M</b>     |    |     |      |    |       |      |     |  |  |
| MALE                           | PDAR 387M - MAR 18, 2024 - 2358445 |    |     |      |    |       |      |     |  |  |
| ELLINGSON BIG RIVER 0052       | ELLINGSON THREE RIVERS 8062        |    |     |      |    |       |      |     |  |  |
| <b>PEAK DOT BIG RIVER 139K</b> | EA BLACKCAP 4053                   |    |     |      |    |       |      |     |  |  |
| PEAK DOT HEROINE 2007D         | 4M ELEMENT 405                     |    |     |      |    |       |      |     |  |  |
| <b>ANGUS</b>                   | HEROINE OF PEAK DOT 663X           |    |     |      |    |       |      |     |  |  |
| PEAK DOT COUNTRY 604B          | VISION UNANIMOUS 1418              |    |     |      |    |       |      |     |  |  |
| <b>PEAK DOT PANSY 284E</b>     | ERICA OF PEAK DOT 668X             |    |     |      |    |       |      |     |  |  |
| PANSY OF PEAK DOT 780Y         | S A V ELIMINATOR 9105              |    |     |      |    |       |      |     |  |  |
|                                | PANSY OF PEAK DOT 353W             |    |     |      |    |       |      |     |  |  |
| <b>BW 78 Adj. 205 WT 862</b>   |                                    |    |     |      |    |       |      |     |  |  |
| CE                             | BW                                 | WW | YW  | MILK | CW | MARB  | REA  | \$C |  |  |
| 4.0                            | 2.6                                | 75 | 137 | 28   | 55 | -0.04 | 0.46 | 288 |  |  |

>Recommended for heifers or cows  
 >Stylish, stout bull with balance and very good numbers across the board.  
 >Weaning ratio 113.  
 >Picture perfect dam has a quality udder and stunning phenotype.



**PEAK DOT BIG RIVER 142M - LOT 66**

|                                 |                                    |    |     |      |    |      |      |     |  |  |
|---------------------------------|------------------------------------|----|-----|------|----|------|------|-----|--|--|
| <b>66</b>                       | <b>PEAK DOT BIG RIVER 142M</b>     |    |     |      |    |      |      |     |  |  |
| MALE                            | PDAR 142M - FEB 19, 2024 - 2358109 |    |     |      |    |      |      |     |  |  |
| ELLINGSON THREE RIVERS 8062     | ELLINGSON HOMESTEAD 6030           |    |     |      |    |      |      |     |  |  |
| <b>ELLINGSON BIG RIVER 0052</b> | EA EMBLYNETTE 6279                 |    |     |      |    |      |      |     |  |  |
| EA BLACKCAP 4053                | KOU PAL ADVANCE 28                 |    |     |      |    |      |      |     |  |  |
| <b>ANGUS</b>                    | EA BLACKCAP 7915                   |    |     |      |    |      |      |     |  |  |
| RBM NEXT STEP C531              | PRAIRIE PRIDE NEXT STEP 2036       |    |     |      |    |      |      |     |  |  |
| <b>PEAK DOT BAMBI 2119F</b>     | RBM H198 A369                      |    |     |      |    |      |      |     |  |  |
| PEAK DOT BAMBI 470A             | VISION UNANIMOUS 1418              |    |     |      |    |      |      |     |  |  |
|                                 | BAMBI OF PEAK DOT 456U             |    |     |      |    |      |      |     |  |  |
| <b>BW 85 Adj. 205 WT 767</b>    |                                    |    |     |      |    |      |      |     |  |  |
| CE                              | BW                                 | WW | YW  | MILK | CW | MARB | REA  | \$C |  |  |
| 3.0                             | 2.9                                | 76 | 121 | 18   | 42 | 0.40 | 0.60 | 282 |  |  |

>Recommended for cows  
 >An eye-catching individual with explosive performance and stoutness.  
 >Productive grandam is listed as an Elite Dam with CAA.

# Big River Bulls...



**PEAK DOT BIG RIVER 439M - LOT 67**



**PEAK DOT ROSE 622C**  
The grandam of lot 67



**PEAK DOT LADY 287B**  
The grandam of lot 68

|                                |                                    |    |     |      |    |      |      |     |
|--------------------------------|------------------------------------|----|-----|------|----|------|------|-----|
| <b>67</b>                      | <b>PEAK DOT BIG RIVER 439M</b>     |    |     |      |    |      |      |     |
| MALE                           | PDAR 439M - MAR 24, 2024 - 2359000 |    |     |      |    |      |      |     |
| ELLINGSON BIG RIVER 0052       | ELLINGSON THREE RIVERS 8062        |    |     |      |    |      |      |     |
| <b>PEAK DOT BIG RIVER 139K</b> | EA BLACKCAP 4053                   |    |     |      |    |      |      |     |
| PEAK DOT HEROINE 2007D         | 4M ELEMENT 405                     |    |     |      |    |      |      |     |
| <b>ANGUS</b>                   | HEROINE OF PEAK DOT 663X           |    |     |      |    |      |      |     |
| ELLINGSON ROUGHRIDER 4202      | CONNEALY EARNAN 076E               |    |     |      |    |      |      |     |
| <b>PEAK DOT ROSE 169G</b>      | EA BLACKCLASS 8914                 |    |     |      |    |      |      |     |
| PEAK DOT ROSE 622C             | R B TOUR OF DUTY 177               |    |     |      |    |      |      |     |
|                                | PEAK DOT ROSE 549A                 |    |     |      |    |      |      |     |
| <b>BW 75 Adj. 205 WT 782</b>   |                                    |    |     |      |    |      |      |     |
| CE                             | BW                                 | WW | YW  | MILK | CW | MARB | REA  | \$C |
| 1.0                            | 2.0                                | 78 | 130 | 26   | 63 | 0.44 | 0.65 | 288 |

>Recommended for heifers  
 >Weaning ratio 102.  
 >A maternal brother was the top selling Belfast son to Skogen Livestock in last year sale.  
 >Dam is an Ellingson Roughrider daughter with an excellent well attached udder and perfect teat size.



**PEAK DOT BIG RIVER 150M - LOT 68**

|                                |                                    |    |     |      |    |      |      |     |
|--------------------------------|------------------------------------|----|-----|------|----|------|------|-----|
| <b>68</b>                      | <b>PEAK DOT BIG RIVER 150M</b>     |    |     |      |    |      |      |     |
| MALE                           | PDAR 150M - FEB 20, 2024 - 2358124 |    |     |      |    |      |      |     |
| ELLINGSON BIG RIVER 0052       | ELLINGSON THREE RIVERS 8062        |    |     |      |    |      |      |     |
| <b>PEAK DOT BIG RIVER 139K</b> | EA BLACKCAP 4053                   |    |     |      |    |      |      |     |
| PEAK DOT HEROINE 2007D         | 4M ELEMENT 405                     |    |     |      |    |      |      |     |
| <b>ANGUS</b>                   | HEROINE OF PEAK DOT 663X           |    |     |      |    |      |      |     |
| MAR INNOVATION 251             | CONNEALY IMPRESSION                |    |     |      |    |      |      |     |
| <b>PEAK DOT LADY 16D</b>       | MAR FINAL KAHUNA 856               |    |     |      |    |      |      |     |
| PEAK DOT LADY 287B             | S A V RADIANCE 0801                |    |     |      |    |      |      |     |
|                                | LADY OF PEAK DOT 269Z              |    |     |      |    |      |      |     |
| <b>BW 70 Adj. 205 WT 736</b>   |                                    |    |     |      |    |      |      |     |
| CE                             | BW                                 | WW | YW  | MILK | CW | MARB | REA  | \$C |
| 3.0                            | 2.1                                | 68 | 122 | 20   | 61 | 0.18 | 0.57 | 297 |

>Recommended for heifers  
 >Well built calving ease bull with solid performance and functional pedigree.  
 >Two of my favorite cows in this bulls pedigree with the Lady 16D and Lady 287B.  
 >Fertile dam is listed as an Elite Dam with the CAA.



**PEAK DOT BIG RIVER 416M - LOT 69**

|                                 |                                    |    |     |      |    |      |      |     |
|---------------------------------|------------------------------------|----|-----|------|----|------|------|-----|
| <b>69</b>                       | <b>PEAK DOT BIG RIVER 416M</b>     |    |     |      |    |      |      |     |
| MALE                            | PDAR 416M - MAR 21, 2024 - 2358976 |    |     |      |    |      |      |     |
| ELLINGSON THREE RIVERS 8062     | ELLINGSON HOMESTEAD 6030           |    |     |      |    |      |      |     |
| <b>ELLINGSON BIG RIVER 0052</b> | EA EMBLYNETTE 6279                 |    |     |      |    |      |      |     |
| EA BLACKCAP 4053                | KOUPAL ADVANCE 28                  |    |     |      |    |      |      |     |
| <b>ANGUS</b>                    | EA BLACKCAP 7915                   |    |     |      |    |      |      |     |
| ELLINGSON PROFOUND 8155         | S POWERPOINT WS 5503               |    |     |      |    |      |      |     |
| <b>PEAK DOT PANSY 38J</b>       | EA ROSETTA 6157                    |    |     |      |    |      |      |     |
| PEAK DOT PANSY 68B              | S A V RADIANCE 0801                |    |     |      |    |      |      |     |
|                                 | PANSY OF PEAK DOT 780Y             |    |     |      |    |      |      |     |
| <b>BW 70 Adj. 205 WT 771</b>    |                                    |    |     |      |    |      |      |     |
| CE                              | BW                                 | WW | YW  | MILK | CW | MARB | REA  | \$C |
| 2.0                             | 3.4                                | 72 | 113 | 20   | 42 | 0.66 | 0.38 | 317 |

>Recommended for heifers or cows  
 >A powerful herd sire that covers all the basics. Weaning ratio 101.  
 >Grandam is listed as an Elite Donor Dam with CAA.

# Big River Bulls...



**PEAK DOT BIG RIVER 280M - LOT 70**



**PEAK DOT BARDOLIA 19C**  
The grandam of lot 70



**PEAK DOT BIG RIVER 496M - LOT 71**



**PEAK DOT BIG RIVER 168M - LOT 72**

**70 PEAK DOT BIG RIVER 280M**  
MALE PDAR 280M - MAR 6, 2024 - 2358327

ELLINGSON BIG RIVER 0052 ELLINGSON THREE RIVERS 8062  
**PEAK DOT BIG RIVER 139K** EA BLACKCAP 4053  
 PEAK DOT HEROINE 2007D 4M ELEMENT 405  
 HEROINE OF PEAK DOT 663X

ANGUS: S POWERPOINT WS 5503  
 ELLINGSON PROFOUND 8155 EA ROSETTA 6157  
**PEAK DOT BARDOLIA 1003G** R B TOUR OF DUTY 177  
 PEAK DOT BARDOLIA 19C PEAK DOT BARDOLIA 1026Z

**BW 70 Adj. 205 WT 883**

|      |     |    |     |      |    |      |      |     |
|------|-----|----|-----|------|----|------|------|-----|
| CE   | BW  | WW | YW  | MILK | CW | MARB | REA  | SC  |
| -2.0 | 3.7 | 89 | 145 | 20   | 80 | 0.45 | 1.11 | 320 |

>Recommended for heifers or cows  
 >Plenty of body capacity and thickness in this good bull. Weaning ratio 117.  
 >Backed by 3 consecutive generations of embryo donors

**71 PEAK DOT BIG RIVER 496M**  
MALE PDAR 496M - APR 2, 2024 - 2359063

ELLINGSON THREE RIVERS 8062 ELLINGSON HOMESTEAD 6030  
**ELLINGSON BIG RIVER 0052** EA EMBLYNETTE 6279  
 EA BLACKCAP 4053 KOU PAL ADVANCE 28  
 EA BLACKCAP 7915

ANGUS: S A V HARVESTOR 0338  
 JANSSEN EARNHARDT 5003 S A V MISS BOBBIE 2470  
**PEAK DOT MIA 489J** VISION UNANIMOUS 1418  
 PEAK DOT MIA 491C MIA OF PEAK DOT 1014X

**BW 80 Adj. 205 WT 745**

|     |     |    |     |      |    |      |      |     |
|-----|-----|----|-----|------|----|------|------|-----|
| CE  | BW  | WW | YW  | MILK | CW | MARB | REA  | SC  |
| 0.0 | 4.4 | 73 | 132 | 20   | 41 | 0.51 | 0.52 | 282 |

>Recommended for cows.  
 >Moderate framed good topped and thick made.  
 >Top 6% for weaning and yearling weight.

**72 PEAK DOT BIG RIVER 168M**  
MALE PDAR 168M - FEB 24, 2024 - 2358151

ELLINGSON THREE RIVERS 8062 ELLINGSON HOMESTEAD 6030  
**ELLINGSON BIG RIVER 0052** EA EMBLYNETTE 6279  
 EA BLACKCAP 4053 KOU PAL ADVANCE 28  
 EA BLACKCAP 7915

ANGUS: LD CAPITALIST 316  
 MUSGRAVE 316 COLOSSAL 137 MUSGRAVE LADY BARBARA 545  
**PEAK DOT CEDAR 6J** RBM NEXT STEP D143  
 PEAK DOT CEDAR 389G PEAK DOT LADY 261D

**BW 68 Adj. 205 WT 835**

|     |     |    |     |      |    |      |      |     |
|-----|-----|----|-----|------|----|------|------|-----|
| CE  | BW  | WW | YW  | MILK | CW | MARB | REA  | SC  |
| 6.0 | 1.7 | 83 | 143 | 25   | 58 | 1.14 | 0.51 | 330 |

>Recommended for heifers  
 >Muscle, power and pounds with structural integrity. Weaning ratio 111.  
 >Top 2% for weaning weight and yearling weight and carcass weight EPDs.  
 >Perfectly made Colossal dam has a quality udder.



# Big River Bulls...



**PEAK DOT BIG RIVER 437M - LOT 73**



**PEAK DOT PANSY 876G**  
The dam of lot 73



**PEAK DOT PANSY 68B**  
The grandam of lot 73

**73** **PEAK DOT BIG RIVER 437M**  
MALE PDAR 437M - MAR 24, 2024 - 2358997

ELLINGSON BIG RIVER 0052  
**PEAK DOT BIG RIVER 139K**  
PEAK DOT HEROINE 2007D

**ANGUS**

ELLINGSON RIDER PRIDE 7282  
**PEAK DOT PANSY 876G**  
PEAK DOT PANSY 68B

ELLINGSON THREE RIVERS 8062  
EA BLACKCAP 4053  
4M ELEMENT 405  
HEROINE OF PEAK DOT 663X

ELLINGSON ROUGHRIDER 4202  
EA QUEEN DOLLY 3246  
S A V RADIANCE 0801  
PANSY OF PEAK DOT 780Y

**BW 76 Adj. 205 WT 732**

| CE  | BW  | WW | YW  | MILK | CW | MARB | REA  | \$C |
|-----|-----|----|-----|------|----|------|------|-----|
| 5.0 | 2.7 | 76 | 131 | 17   | 57 | 0.51 | 0.86 | 272 |

>Recommended for heifers or cows  
>A stout made bull with bred in maternal value.  
>Mother is a embryo donor. Grandam is a donor that is listed as an Elite Dam with CAA.

**76** **PEAK DOT BIG RIVER 505M**  
MALE PDAR 505M - APR 4, 2024 - 2359072

ELLINGSON BIG RIVER 0052  
**PEAK DOT BIG RIVER 3135K**  
PEAK DOT LADY 204C

**ANGUS**

PEAK DOT PIONEER 2220E  
**PEAK DOT BARDOLIA 2081J**  
PEAK DOT BARDOLIA 482B

ELLINGSON THREE RIVERS 8062  
EA BLACKCAP 4053  
VISION UNANIMOUS 1418  
LADY OF PEAK DOT 743Y

PEAK DOT PIONEER 9X  
PEAK DOT DUCHESS 540A  
PEAK DOT BOLD 204U  
BARDOLIA OF PEAK DOT 624U

**BW 78 Adj. 205 WT 770**

| CE  | BW  | WW | YW  | MILK | CW | MARB | REA  | \$C |
|-----|-----|----|-----|------|----|------|------|-----|
| 1.0 | 2.4 | 68 | 123 | 20   | 43 | 0.18 | 0.71 | 320 |

>Recommended for heifers  
>A younger smooth patterned bull with thickness and fleshing ability. Weaning ratio of 100.  
>Note the age here just a April 4 born bull. Stands in well with the older bulls.

**74** **PEAK DOT BIG RIVER 481M**  
MALE PDAR 481M - MAR 31, 2024 - 2359041

ELLINGSON BIG RIVER 0052  
**PEAK DOT BIG RIVER 3135K**  
PEAK DOT LADY 204C

**ANGUS**

MUSGRAVE 316 COLOSSAL 137  
**PEAK DOT PRISCILLA 167J**  
PEAK DOT PRISCILLA 409F

ELLINGSON THREE RIVERS 8062  
EA BLACKCAP 4053  
VISION UNANIMOUS 1418  
LADY OF PEAK DOT 743Y

LD CAPITALIST 316  
MUSGRAVE LADY BARBARA 545  
HOOVER NO DOUBT  
PEAK DOT PRISCILLA 239A

**BW 76 Adj. 205 WT 761**

| CE  | BW  | WW | YW  | MILK | CW | MARB | REA  | \$C |
|-----|-----|----|-----|------|----|------|------|-----|
| 7.0 | 3.2 | 67 | 121 | 24   | 50 | 0.40 | 0.68 | 311 |

>Recommended for heifers or cows.  
>A big upstanding Big River bull with extra length and growth.  
>Grandam is listed as Elite Dam with CAA.

**77** **PEAK DOT BIG RIVER 243M**  
MALE PDAR 243M - MAR 3, 2024 - 2400389

ELLINGSON THREE RIVERS 8062  
**ELLINGSON BIG RIVER 0052**  
EA BLACKCAP 4053

**ANGUS**

ELLINGSON PROFOUND 8155  
**PEAK DOT PANSY 50J**  
PEAK DOT PANSY 206D

ELLINGSON HOMESTEAD 6030  
EA EMBLYNETTE 6279  
KOU PAL ADVANCE 28  
EA BLACKCAP 7915

S POWERPOINT WS 5503  
EA ROSETTA 6157  
BUSHS EASY DECISION 98  
PEAK DOT ERICA 736B

**BW 76 Adj. 205 WT 823**

| CE  | BW  | WW | YW  | MILK | CW | MARB | REA  | \$C |
|-----|-----|----|-----|------|----|------|------|-----|
| 0.0 | 4.8 | 83 | 133 | 14   | 59 | 0.43 | 0.63 | 290 |

>Recommended for heifers or cows . Weaning ratio 108.  
>A good looking bull smooth and athletic in his movement. Durable and built for ranch country.  
>Weaning ratio 108.  
>Dam is big bodied female with a nice udder and small teat size. Grandam is listed as an Elite Dam.

**75** **PEAK DOT BIG RIVER 530M**  
MALE PDAR 530M - APR 9, 2024 - 2359103

ELLINGSON BIG RIVER 0052  
**PEAK DOT BIG RIVER 3135K**  
PEAK DOT LADY 204C

**ANGUS**

ELLINGSON PROPOSITION 7103  
**PEAK DOT LADY 428J**  
PEAK DOT LADY 287D

ELLINGSON THREE RIVERS 8062  
EA BLACKCAP 4053  
VISION UNANIMOUS 1418  
LADY OF PEAK DOT 743Y

S POWERPOINT WS 5503  
EA EMBLYNETTE 5345  
HOOVER NO DOUBT  
LADY OF PEAK DOT 979U

**BW 78 Adj. 205 WT 826**

| CE  | BW  | WW | YW  | MILK | CW | MARB | REA  | \$C |
|-----|-----|----|-----|------|----|------|------|-----|
| 1.0 | 3.4 | 83 | 135 | 22   | 63 | 0.73 | 0.66 | 307 |

>Recommended for heifers or cows  
>Good bull, big spread from birth weight to weaning weight. Weaning ratio 108.  
>Top 2% for weaning and yearling weight EPDs.  
>Grandam is listed as Elite Dam with the CAA.

**78** **PEAK DOT BIG RIVER 508M**  
MALE PDAR 508M - APR 4, 2024 - 2359076

ELLINGSON THREE RIVERS 8062  
**ELLINGSON BIG RIVER 0052**  
EA BLACKCAP 4053

**ANGUS**

COLEMAN CHARLO 5369  
**PEAK DOT LASSIE 408J**  
PEAK DOT LASSIE 724B

ELLINGSON HOMESTEAD 6030  
EA EMBLYNETTE 6279  
KOU PAL ADVANCE 28  
EA BLACKCAP 7915

COLEMAN CHARLO 0256  
COLEMAN DONNA 3354  
VISION UNANIMOUS 1418  
LASSIE OF PEAK DOT 230Z

**BW 80 Adj. 205 WT 776**

| CE  | BW  | WW | YW  | MILK | CW | MARB | REA  | \$C |
|-----|-----|----|-----|------|----|------|------|-----|
| 0.0 | 3.6 | 69 | 120 | 24   | 47 | 0.68 | 0.36 | 278 |

>Recommended for heifers or cows.  
>A correct made, free moving Big River son that will get out and cover a lot of cows.  
>Weaning ratio 100.  
>Easy fleshing Charlo dam has a quality udder.

# Profound Bulls...

## Peak Dot Profound 1018G *Peak Dot Reference Sire*



A standout from the 2021 Spring Bull Sale selected by Hillcrest Enterprises. Profound 1018G is combination of power and performance with added length, thickness, muscle and pounds. A bull with very good feet and top ranking hoof EPDs backed by two consecutive generations of donors made this a bull a must use back in our program. He was the heaviest bull of his flush where he earned a 205 day weight of 891lbs and yearling weight of 1600lbs. The progeny of Profound 1018G are performance type cattle with extra volume and added rib shape.

S POWERPOINT WS 5503  
 ELLINGSON PROFOUND 8155  
 EA ROSETTA 6157  
 R B TOUR OF DUTY 117  
 PEAK DOT BARBARA 19C  
 PEAK DOT BARDOLIA 1026Z

| BW  | WW | YW  | MILK | CW | MARB | REA  | SC  |
|-----|----|-----|------|----|------|------|-----|
| 3.5 | 80 | 132 | 18   | 64 | 0.37 | 0.41 | 357 |



**PEAK DOT BARBARA 19C**  
 The dam of Peak Dot Profound 1018G



**PEAK DOT PROFOUND 313M - LOT 79**

|                                |                                   |                        |     |      |    |      |      |     |
|--------------------------------|-----------------------------------|------------------------|-----|------|----|------|------|-----|
| <b>79</b>                      | <b>PEAK DOT PROFOUND 313M</b>     |                        |     |      |    |      |      |     |
| MALE                           | PDAR 313M - MAR 9, 2024 - 2358362 |                        |     |      |    |      |      |     |
| ELLINGSON PROFOUND 8155        | S POWERPOINT WS 5503              |                        |     |      |    |      |      |     |
| <b>PEAK DOT PROFOUND 1018G</b> | EA ROSETTA 6157                   |                        |     |      |    |      |      |     |
| PEAK DOT BARDOLIA 19C          | R B TOUR OF DUTY 177              |                        |     |      |    |      |      |     |
| <b>ANGUS</b>                   | PEAK DOT BARDOLIA 1026Z           |                        |     |      |    |      |      |     |
| PEAK DOT FOOTHILLS 1012B       | VISION UNANIMOUS 1418             |                        |     |      |    |      |      |     |
| <b>PEAK DOT LADY 51E</b>       | MAYFLOWER OF PEAK DOT 345T        |                        |     |      |    |      |      |     |
| PEAK DOT LADY 76B              | VISION UNANIMOUS 1418             |                        |     |      |    |      |      |     |
|                                | LADY OF PEAK DOT 785Y             |                        |     |      |    |      |      |     |
|                                | <b>BW 86</b>                      | <b>Adj. 205 WT 811</b> |     |      |    |      |      |     |
| CE                             | BW                                | WW                     | YW  | MILK | CW | MARB | REA  | SC  |
| 7.0                            | 2.5                               | 77                     | 141 | 23   | 65 | 0.46 | 0.79 | 348 |



**PEAK DOT LADY 51E**  
 The dam of lot 79

>Recommended for cows.

>A stud. Moderate framed good topped and thick made. Weaning ratio 105.

>Top 4% for weaning and yearling weight. Top 3 % for hoof claw and angle EPDs.

>Peak Dot Lady 51E is a model Angus female with a little extra look, loads of body depth and excellent production and fertility. She is one of two direct daughters of the Genex sire Peak Dot Foothills 1012B that we decided to flush this year. Peak Dot Lady 51E is an Elite/Premier Dam with the CAA and has an average weaning ratio of 109 on her last five calves. She is also the dam of the \$30,000 Peak Dot Four Leaf 157L purchased by Six Mile Ranch.

# Profound Bulls...



**PEAK DOT PROFOUND 261M - LOT 80**

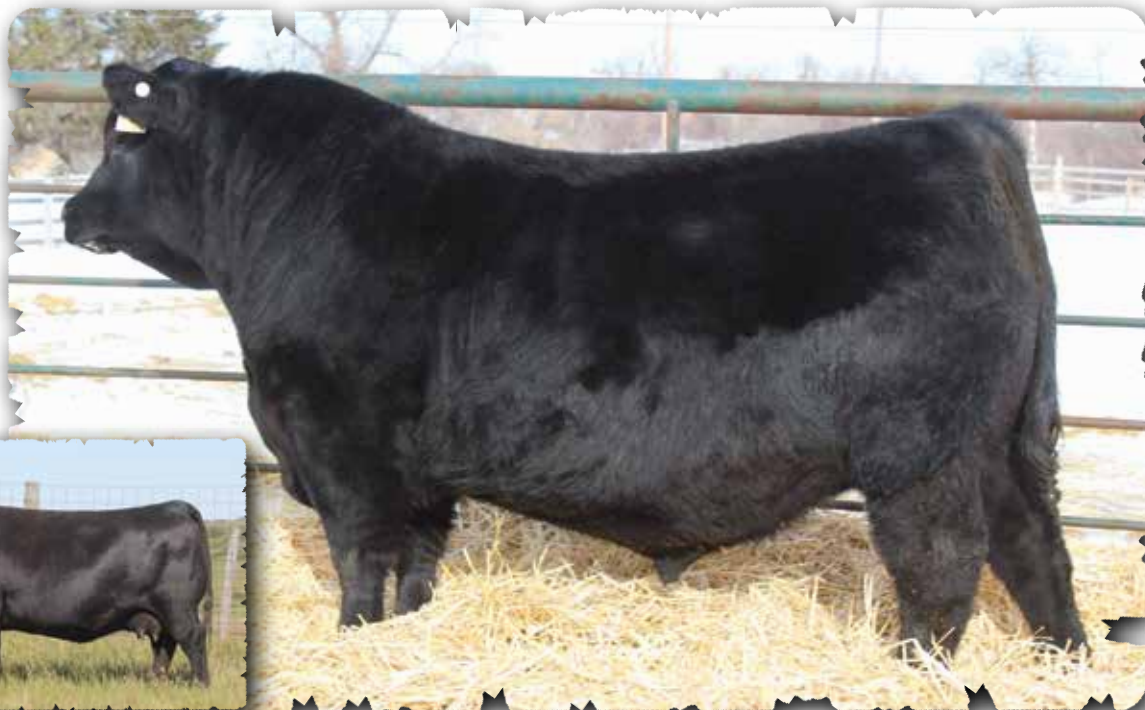

**PEAK DOT PROFOUND 240M - LOT 81**



**PEAK DOT PRISCILLA 239A**  
The maternal grandam of lot 81

|              |                                   |                        |     |      |    |      |      |     |  |  |
|--------------|-----------------------------------|------------------------|-----|------|----|------|------|-----|--|--|
| <b>80</b>    | <b>PEAK DOT PROFOUND 261M</b>     |                        |     |      |    |      |      |     |  |  |
| MALE         | PDAR 261M - MAR 4, 2024 - 2358290 |                        |     |      |    |      |      |     |  |  |
|              | S POWERPOINT WS 5503              |                        |     |      |    |      |      |     |  |  |
|              | EA ROSETTA 6157                   |                        |     |      |    |      |      |     |  |  |
|              | R B TOUR OF DUTY 177              |                        |     |      |    |      |      |     |  |  |
|              | PEAK DOT BARDOLIA 19C             |                        |     |      |    |      |      |     |  |  |
| <b>ANGUS</b> | VIN-MAR O'REILLY FACTOR           |                        |     |      |    |      |      |     |  |  |
|              | BUSHES EASY DECISION 98           |                        |     |      |    |      |      |     |  |  |
|              | BUSHES BIG BLACKBIRD 7885         |                        |     |      |    |      |      |     |  |  |
|              | PEAK DOT PREDOMINANT 82S          |                        |     |      |    |      |      |     |  |  |
|              | BARBARA OF PEAK DOT 435N          |                        |     |      |    |      |      |     |  |  |
|              | <b>BW 72</b>                      | <b>Adj. 205 WT 874</b> |     |      |    |      |      |     |  |  |
| CE           | BW                                | WW                     | YW  | MILK | CW | MARB | REA  | SC  |  |  |
| 10.0         | -0.5                              | 58                     | 101 | 15   | 40 | 0.63 | 0.47 | 229 |  |  |

>Recommended for heifers  
 >A sure-fire calving-ease bull with a thickness, muscle, style and performance. Weaning ratio 116.  
 >Check this out ..dam and grandam are both listed as Elite Dams with the CAA.

|              |                                   |                        |    |      |    |      |      |     |  |  |
|--------------|-----------------------------------|------------------------|----|------|----|------|------|-----|--|--|
| <b>81</b>    | <b>PEAK DOT PROFOUND 240M</b>     |                        |    |      |    |      |      |     |  |  |
| MALE         | PDAR 240M - MAR 2, 2024 - 2358249 |                        |    |      |    |      |      |     |  |  |
|              | S POWERPOINT WS 5503              |                        |    |      |    |      |      |     |  |  |
|              | EA ROSETTA 6157                   |                        |    |      |    |      |      |     |  |  |
|              | R B TOUR OF DUTY 177              |                        |    |      |    |      |      |     |  |  |
|              | PEAK DOT BARDOLIA 19C             |                        |    |      |    |      |      |     |  |  |
| <b>ANGUS</b> | VIN-MAR O'REILLY FACTOR           |                        |    |      |    |      |      |     |  |  |
|              | ELLINGSON PROFOUND 8155           |                        |    |      |    |      |      |     |  |  |
|              | CONNEALY EARNAN 076E              |                        |    |      |    |      |      |     |  |  |
|              | EA BLACKCLASS 8914                |                        |    |      |    |      |      |     |  |  |
|              | VISION UNANIMOUS 1418             |                        |    |      |    |      |      |     |  |  |
|              | PRISCILLA OF PEAK DOT 695X        |                        |    |      |    |      |      |     |  |  |
|              | <b>BW 78</b>                      | <b>Adj. 205 WT 808</b> |    |      |    |      |      |     |  |  |
| CE           | BW                                | WW                     | YW | MILK | CW | MARB | REA  | SC  |  |  |
| 4.0          | 2.2                               | 61                     | 99 | 26   | 47 | 0.64 | 0.37 | 248 |  |  |

>Recommended for heifers or cows  
 >Stout-rumped, big stifle bull with outstanding muscle expression.  
 >Weaning ratio 105.  
 >Grandam is a donor owned with Canadian Donors.

# Profound Bulls...



**PEAK DOT PROFOUND 242M - LOT 82**



**PEAK DOT LADY 417B**  
The grandam of lot 84

|                                |     |                                   |    |      |    |      |      |     |
|--------------------------------|-----|-----------------------------------|----|------|----|------|------|-----|
| <b>82</b>                      |     | <b>PEAK DOT PROFOUND 242M</b>     |    |      |    |      |      |     |
| MALE                           |     | PDAR 242M - MAR 3, 2024 - 2358253 |    |      |    |      |      |     |
| ELLINGSON PROFOUND 8155        |     | S POWERPOINT WS 5503              |    |      |    |      |      |     |
| <b>PEAK DOT PROFOUND 1018G</b> |     | EA ROSETTA 6157                   |    |      |    |      |      |     |
| PEAK DOT BARDOLIA 19C          |     | R B TOUR OF DUTY 177              |    |      |    |      |      |     |
| <b>ANGUS</b>                   |     | PEAK DOT BARDOLIA 1026Z           |    |      |    |      |      |     |
| S A V ELIMINATOR 9105          |     | RITO 707 OF IDEAL 3407 7075       |    |      |    |      |      |     |
| <b>PEAK DOT BLACKCAP 32C</b>   |     | S A V ABIGALE 5646                |    |      |    |      |      |     |
| BLACK RIDGE BLACKCAP 25U       |     | PEAK DOT POWER UP 37S             |    |      |    |      |      |     |
|                                |     | BLACK RIDGE BLACKCAP 25R          |    |      |    |      |      |     |
| <b>BW 74 Adj. 205 WT 785</b>   |     |                                   |    |      |    |      |      |     |
| CE                             | BW  | WW                                | YW | MILK | CW | MARB | REA  | \$C |
| 8.0                            | 0.9 | 55                                | 98 | 24   | 50 | 0.11 | 0.46 | 261 |

>Recommended for heifers  
 >Thick topped, loaded with muscle and as solid as you can build one. Weaning ratio 103.  
 >Eliminator dam has an excellent udder and ranks in the top 1% for milk EPD. We have retained most of her daughters. One daughter sold down to Laverne Leibrandt in Nebraska.



**PEAK DOT PROFOUND 202M - LOT 83**

|                                |     |                                    |     |      |    |      |      |     |
|--------------------------------|-----|------------------------------------|-----|------|----|------|------|-----|
| <b>83</b>                      |     | <b>PEAK DOT PROFOUND 202M</b>      |     |      |    |      |      |     |
| MALE                           |     | PDAR 202M - FEB 27, 2024 - 2358197 |     |      |    |      |      |     |
| ELLINGSON PROFOUND 8155        |     | S POWERPOINT WS 5503               |     |      |    |      |      |     |
| <b>PEAK DOT PROFOUND 1018G</b> |     | EA ROSETTA 6157                    |     |      |    |      |      |     |
| PEAK DOT BARDOLIA 19C          |     | R B TOUR OF DUTY 177               |     |      |    |      |      |     |
| <b>ANGUS</b>                   |     | PEAK DOT BARDOLIA 1026Z            |     |      |    |      |      |     |
| PEAK DOT NO DOUBT 325D         |     | HOOVER NO DOUBT                    |     |      |    |      |      |     |
| <b>PEAK DOT BARDOLIA 2248G</b> |     | HEROINE OF PEAK DOT 766Y           |     |      |    |      |      |     |
| PEAK DOT BARDOLIA 360C         |     | VISION UNANIMOUS 1418              |     |      |    |      |      |     |
|                                |     | BARDOLIA OF PEAK DOT 604U          |     |      |    |      |      |     |
| <b>BW 82 Adj. 205 WT 768</b>   |     |                                    |     |      |    |      |      |     |
| CE                             | BW  | WW                                 | YW  | MILK | CW | MARB | REA  | \$C |
| -8.0                           | 5.1 | 73                                 | 116 | 20   | 60 | 0.39 | 0.38 | 276 |

>Recommended for cows  
 >Proud fronted, attractive bull with thickness, muscle volume and style.  
 >Top 2% for hoof angle EPD. Two maternal brothers sold to Les Shick and Athabasca Colony.



**PEAK DOT PROFOUND 412M - LOT 84**

|                                |     |                                    |     |      |    |      |      |     |
|--------------------------------|-----|------------------------------------|-----|------|----|------|------|-----|
| <b>84</b>                      |     | <b>PEAK DOT PROFOUND 412M</b>      |     |      |    |      |      |     |
| MALE                           |     | PDAR 412M - MAR 21, 2024 - 2358972 |     |      |    |      |      |     |
| ELLINGSON PROFOUND 8155        |     | S POWERPOINT WS 5503               |     |      |    |      |      |     |
| <b>PEAK DOT PROFOUND 1018G</b> |     | EA ROSETTA 6157                    |     |      |    |      |      |     |
| PEAK DOT BARDOLIA 19C          |     | R B TOUR OF DUTY 177               |     |      |    |      |      |     |
| <b>ANGUS</b>                   |     | PEAK DOT BARDOLIA 1026Z            |     |      |    |      |      |     |
| ELLINGSON ROUGHRIDER 4202      |     | CONNEALY EARNAN 076E               |     |      |    |      |      |     |
| <b>PEAK DOT LADY 1037G</b>     |     | EA BLACKLASS 8914                  |     |      |    |      |      |     |
| PEAK DOT LADY 417B             |     | VISION UNANIMOUS 1418              |     |      |    |      |      |     |
|                                |     | LADY OF PEAK DOT 432U              |     |      |    |      |      |     |
| <b>BW 70 Adj. 205 WT 831</b>   |     |                                    |     |      |    |      |      |     |
| CE                             | BW  | WW                                 | YW  | MILK | CW | MARB | REA  | \$C |
| 2.0                            | 2.1 | 66                                 | 106 | 17   | 45 | 0.25 | 0.45 | 340 |

>Recommended for heifers or cows  
 >Excellent performance. Weaning ratio 110.  
 >Top ranking hoof EPDs put him in the top 2%.  
 >Grandam is a deep made easy fleshing donor with 18 progeny.

# Profound Bulls...



**PEAK DOT PROFOUND 258M - LOT 85**

|                                |                                   |    |    |      |    |      |      |     |
|--------------------------------|-----------------------------------|----|----|------|----|------|------|-----|
| <b>85</b>                      | <b>PEAK DOT PROFOUND 258M</b>     |    |    |      |    |      |      |     |
| MALE                           | PDAR 258M - MAR 4, 2024 - 2358287 |    |    |      |    |      |      |     |
| ELLINGSON PROFOUND 8155        | S POWERPOINT WS 5503              |    |    |      |    |      |      |     |
| <b>PEAK DOT PROFOUND 1018G</b> | EA ROSETTA 6157                   |    |    |      |    |      |      |     |
| PEAK DOT BARDOLIA 19C          | R B TOUR OF DUTY 177              |    |    |      |    |      |      |     |
| <b>ANGUS</b>                   | PEAK DOT BARDOLIA 1026Z           |    |    |      |    |      |      |     |
| R B TOUR OF DUTY 177           | WERNER WAR PARTY 2417             |    |    |      |    |      |      |     |
| <b>PEAK DOT BARDOLIA 627C</b>  | B A LADY 6807 305                 |    |    |      |    |      |      |     |
| PEAK DOT BARDOLIA 581A         | PEAK DOT PIONEER 569X             |    |    |      |    |      |      |     |
|                                | BARDOLIA OF PEAK DOT 841X         |    |    |      |    |      |      |     |
| <b>BW 70 Adj.205 WT 778</b>    |                                   |    |    |      |    |      |      |     |
| CE                             | BW                                | WW | YW | MILK | CW | MARB | REA  | \$C |
| 10.0                           | 0.3                               | 56 | 93 | 22   | 42 | 0.35 | 0.57 | 338 |

>Recommended for heifers  
 >A Profound son with nice clean front end and plenty of performance. Weaning ratio 102.  
 >Top 1% for hoof claw and angle EPDs.  
 >Maternal brother Peak Dot Mosaic 99J sold to Hillcrest Enterprises

|                                |                                    |    |     |      |    |      |      |     |
|--------------------------------|------------------------------------|----|-----|------|----|------|------|-----|
| <b>86</b>                      | <b>PEAK DOT PROFOUND 357M</b>      |    |     |      |    |      |      |     |
| MALE                           | PDAR 357M - MAR 14, 2024 - 2358403 |    |     |      |    |      |      |     |
| ELLINGSON PROFOUND 8155        | S POWERPOINT WS 5503               |    |     |      |    |      |      |     |
| <b>PEAK DOT PROFOUND 1018G</b> | EA ROSETTA 6157                    |    |     |      |    |      |      |     |
| PEAK DOT BARDOLIA 19C          | R B TOUR OF DUTY 177               |    |     |      |    |      |      |     |
| <b>ANGUS</b>                   | PEAK DOT BARDOLIA 1026Z            |    |     |      |    |      |      |     |
| HOOVER NO DOUBT                | MOGCK BULLSEYE                     |    |     |      |    |      |      |     |
| <b>PEAK DOT BARBARA 1068G</b>  | MISS BLACKCAP ELLSTON J2           |    |     |      |    |      |      |     |
| PEAK DOT BARBARA 483A          | MCATL PURE PRODUCT 903-55          |    |     |      |    |      |      |     |
|                                | BARBARA OF PEAK DOT 477U           |    |     |      |    |      |      |     |
| <b>BW 70 Adj.205 WT 746</b>    |                                    |    |     |      |    |      |      |     |
| CE                             | BW                                 | WW | YW  | MILK | CW | MARB | REA  | \$C |
| -3.0                           | 4.8                                | 80 | 135 | 14   | 59 | 0.63 | 0.40 | 306 |

>Recommended for heifers or cows.  
 >A good one from a great cow. Stout-rumped and thick-quartered with plenty of style.  
 >Grandam is a donor with 37 progeny and multiple past sale toppers.



**PEAK DOT BARBARA 483A**  
 The grandam of lot 86



# Ponderosa Bulls ...

## Schiefelbein Ponderosa 1122

Peak Dot Reference Sire



CONNEALY DRY VALLEY  
**CONNEALY BIG VALLEY**  
 BUNTY LAY OF CONANGA 4930  
 MOGCK ENTICE  
**FROSTY ELBA LIZZY 480**  
 FROSTY ELBA LIZZY 1268

| BW  | WW | YW  | MILK | CW | MARB | REA  | SC  |
|-----|----|-----|------|----|------|------|-----|
| 1.7 | 87 | 156 | 31   | 67 | 0.55 | 0.78 | 366 |

Ponderosa the bull that is on the radar of the Angus World and already has begun to write his own chapter in Angus History. He started as the popular high selling bull out of the 2023 Schiefelbein Farms Bull Sale where he was regarded as the thickest Angus Bull in existence. He went on to set new records every time his semen sells and the demand and momentum continued on with Ponderosa embryos selling for \$3750 per embryo in past sales. Never before has there been a time or a push in History to get back to good functional, deep-bodied, correct cattle. Ponderosa is leading the charge with his mass, performance and fleshing ability while adding style and balance.



**PEAK DOT PONDEROSA 129M - LOT 87**

|                                    |                                    |    |     |      |    |      |      |     |
|------------------------------------|------------------------------------|----|-----|------|----|------|------|-----|
| <b>87</b>                          | <b>PEAK DOT PONDEROSA 129M</b>     |    |     |      |    |      |      |     |
| MALE                               | PDAR 129M - FEB 15, 2024 - 2358091 |    |     |      |    |      |      |     |
| CONNEALY BIG VALLEY                | CONNEALY DRY VALLEY                |    |     |      |    |      |      |     |
| <b>SCHIEFELBEIN PONDEROSA 1122</b> | BUNTY LAY OF CONANGA 4930          |    |     |      |    |      |      |     |
| FROSTY ELBA LIZZY 480              | MOGCK ENTICE                       |    |     |      |    |      |      |     |
|                                    | FROSTY ELBA LIZZY 1268             |    |     |      |    |      |      |     |
| <b>ANGUS</b>                       |                                    |    |     |      |    |      |      |     |
| PEAK DOT NO DOUBT 209D             | HOOVER NO DOUBT                    |    |     |      |    |      |      |     |
| <b>PEAK DOT LADY 2225G</b>         | MAYFLOWER OF PEAK DOT 64Y          |    |     |      |    |      |      |     |
| PEAK DOT LADY 2047D                | S A V TOPSOIL 4354                 |    |     |      |    |      |      |     |
|                                    | LADY OF PEAK DOT 63Y               |    |     |      |    |      |      |     |
| <b>BW 72 Adj. 205 WT 795</b>       |                                    |    |     |      |    |      |      |     |
| CE                                 | BW                                 | WW | YW  | MILK | CW | MARB | REA  | SC  |
| 6.0                                | 2.1                                | 57 | 111 | 21   | 41 | 0.44 | 0.44 | 270 |



- >Recommended for heifers or cows.
- >One of the good bulls in the sale. He is deep sided wide based and good footed. Weaning ratio 104.
- >Good disposition reflected by his top 1% EPD score for Docility.
- >Dam has an excellent track record. Progeny have sold to Hilltop Farm, Bob Bildersheim and Strongbow Farms.

# Ponderosa Bulls ...



**PEAK DOT PONDEROSA 145M - LOT 88**



**PEAK DOT PONDEROSA 139M - LOT 89**

|   |                                    |                       |     |                   |  |      |      |     |  |  |              |  |                       |  |                   |  |  |  |  |  |    |    |    |    |      |    |      |     |     |  |  |      |     |    |     |    |    |      |      |     |  |  |
|---|------------------------------------|-----------------------|-----|-------------------|--|------|------|-----|--|--|--------------|--|-----------------------|--|-------------------|--|--|--|--|--|----|----|----|----|------|----|------|-----|-----|--|--|------|-----|----|-----|----|----|------|------|-----|--|--|
| <b>88</b>   | <b>PEAK DOT PONDEROSA 145M</b>     |                       |     |                   |  |      |      |     |  |  |              |  |                       |  |                   |  |  |  |  |  |    |    |    |    |      |    |      |     |     |  |  |      |     |    |     |    |    |      |      |     |  |  |
| MALE  | PDAR 145M - FEB 20, 2024 - 2358114 |                       |     |                   |  |      |      |     |  |  |              |  |                       |  |                   |  |  |  |  |  |    |    |    |    |      |    |      |     |     |  |  |      |     |    |     |    |    |      |      |     |  |  |
| CONNEALY BIG VALLEY<br>SCHIEFELBEIN PONDEROSA 1122<br>FROSTY ELBA LIZZY 480   |                                    |                       |     |                   | CONNEALY DRY VALLEY<br>BUNTY LAY OF CONANGA 4930<br>MOGCK ENTICE<br>FROSTY ELBA LIZZY 1268 |      |      |     |  |  |              |  |                       |  |                   |  |  |  |  |  |    |    |    |    |      |    |      |     |     |  |  |      |     |    |     |    |    |      |      |     |  |  |
| BROOKDALE BRUTUS 390<br>PEAK DOT PRINCESS 353K<br>PEAK DOT PRINCESS 273H  |                                    |                       |     |                   | BALDRIDGE BRONC<br>BROOKDALE JODIE 786<br>PEAK DOT FOR SURE<br>PEAK DOT PRINCESS 128D      |      |      |     |  |  |              |  |                       |  |                   |  |  |  |  |  |    |    |    |    |      |    |      |     |     |  |  |      |     |    |     |    |    |      |      |     |  |  |
| <table border="0"> <tr> <td colspan="2"><b>BW 70</b></td> <td colspan="2"><b>Adj.205 WT 777</b></td> <td colspan="2"><b>Adj.365 WT</b></td> <td colspan="4"></td> </tr> <tr> <td>CE</td> <td>BW</td> <td>WW</td> <td>YW</td> <td>MILK</td> <td>CW</td> <td>MARB</td> <td>REA</td> <td colspan="3">\$C</td> </tr> <tr> <td>12.0</td> <td>0.6</td> <td>76</td> <td>136</td> <td>25</td> <td>52</td> <td>0.21</td> <td>0.71</td> <td colspan="3">312</td> </tr> </table> |                                    |                       |     |                   |  |      |      |     |  |  | <b>BW 70</b> |  | <b>Adj.205 WT 777</b> |  | <b>Adj.365 WT</b> |  |  |  |  |  | CE | BW | WW | YW | MILK | CW | MARB | REA | \$C |  |  | 12.0 | 0.6 | 76 | 136 | 25 | 52 | 0.21 | 0.71 | 312 |  |  |
| <b>BW 70</b>  |                                    | <b>Adj.205 WT 777</b> |     | <b>Adj.365 WT</b> |  |      |      |     |  |  |              |  |                       |  |                   |  |  |  |  |  |    |    |    |    |      |    |      |     |     |  |  |      |     |    |     |    |    |      |      |     |  |  |
| CE  | BW                                 | WW                    | YW  | MILK              | CW   | MARB | REA  | \$C |  |  |              |  |                       |  |                   |  |  |  |  |  |    |    |    |    |      |    |      |     |     |  |  |      |     |    |     |    |    |      |      |     |  |  |
| 12.0  | 0.6                                | 76                    | 136 | 25                | 52   | 0.21 | 0.71 | 312 |  |  |              |  |                       |  |                   |  |  |  |  |  |    |    |    |    |      |    |      |     |     |  |  |      |     |    |     |    |    |      |      |     |  |  |

>Recommended for heifers  
 >A superior calving ease bull with bred in maternal value.  
 >Excellent numbers across the board. Weaning ratio 106.  
 >Dam is first calf heifer.

|  |                                    |                       |     |                   |   |      |      |     |  |  |              |  |                       |  |                   |  |  |  |  |  |    |    |    |    |      |    |      |     |     |  |  |     |     |    |     |    |    |      |      |     |  |  |
|--|------------------------------------|-----------------------|-----|-------------------|---|------|------|-----|--|--|--------------|--|-----------------------|--|-------------------|--|--|--|--|--|----|----|----|----|------|----|------|-----|-----|--|--|-----|-----|----|-----|----|----|------|------|-----|--|--|
| <b>89</b>  | <b>PEAK DOT PONDEROSA 139M</b>     |                       |     |                   |   |      |      |     |  |  |              |  |                       |  |                   |  |  |  |  |  |    |    |    |    |      |    |      |     |     |  |  |     |     |    |     |    |    |      |      |     |  |  |
| MALE   | PDAR 139M - FEB 19, 2024 - 2358106 |                       |     |                   |   |      |      |     |  |  |              |  |                       |  |                   |  |  |  |  |  |    |    |    |    |      |    |      |     |     |  |  |     |     |    |     |    |    |      |      |     |  |  |
| CONNEALY BIG VALLEY<br>SCHIEFELBEIN PONDEROSA 1122<br>FROSTY ELBA LIZZY 480  |                                    |                       |     |                   | CONNEALY DRY VALLEY<br>BUNTY LAY OF CONANGA 4930<br>MOGCK ENTICE<br>FROSTY ELBA LIZZY 1268          |      |      |     |  |  |              |  |                       |  |                   |  |  |  |  |  |    |    |    |    |      |    |      |     |     |  |  |     |     |    |     |    |    |      |      |     |  |  |
| ELLINGSON BIG RIVER 0052<br>PEAK DOT BARBARA 178K<br>PEAK DOT BARBARA 184F   |                                    |                       |     |                   | ELLINGSON THREE RIVERS 8062<br>EA BLACKCAP 4053<br>PEAK DOT INNOVATION 62D<br>PEAK DOT BARBARA 483A |      |      |     |  |  |              |  |                       |  |                   |  |  |  |  |  |    |    |    |    |      |    |      |     |     |  |  |     |     |    |     |    |    |      |      |     |  |  |
| <table border="0"> <tr> <td colspan="2"><b>BW 64</b></td> <td colspan="2"><b>Adj.205 WT 764</b></td> <td colspan="2"><b>Adj.365 WT</b></td> <td colspan="4"></td> </tr> <tr> <td>CE</td> <td>BW</td> <td>WW</td> <td>YW</td> <td>MILK</td> <td>CW</td> <td>MARB</td> <td>REA</td> <td colspan="3">\$C</td> </tr> <tr> <td>5.0</td> <td>2.0</td> <td>79</td> <td>128</td> <td>28</td> <td>52</td> <td>0.33</td> <td>0.85</td> <td colspan="3">319</td> </tr> </table> |                                    |                       |     |                   |   |      |      |     |  |  | <b>BW 64</b> |  | <b>Adj.205 WT 764</b> |  | <b>Adj.365 WT</b> |  |  |  |  |  | CE | BW | WW | YW | MILK | CW | MARB | REA | \$C |  |  | 5.0 | 2.0 | 79 | 128 | 28 | 52 | 0.33 | 0.85 | 319 |  |  |
| <b>BW 64</b>   |                                    | <b>Adj.205 WT 764</b> |     | <b>Adj.365 WT</b> |   |      |      |     |  |  |              |  |                       |  |                   |  |  |  |  |  |    |    |    |    |      |    |      |     |     |  |  |     |     |    |     |    |    |      |      |     |  |  |
| CE   | BW                                 | WW                    | YW  | MILK              | CW  | MARB | REA  | \$C |  |  |              |  |                       |  |                   |  |  |  |  |  |    |    |    |    |      |    |      |     |     |  |  |     |     |    |     |    |    |      |      |     |  |  |
| 5.0  | 2.0                                | 79                    | 128 | 28                | 52  | 0.33 | 0.85 | 319 |  |  |              |  |                       |  |                   |  |  |  |  |  |    |    |    |    |      |    |      |     |     |  |  |     |     |    |     |    |    |      |      |     |  |  |

>Recommended for heifers  
 >A complete, well balanced bull with tremendous females in his make up. Weaning ratio 101.  
 >Dam and grandam are two of the most powerful cows you will find in terms of body type and presence.  
 >Great grandam is a embryo donor with 37 progeny.

# Ponderosa Bulls ...



**PEAK DOT PONDEROSA 106M - LOT 90**

|                                    |                                   |                        |     |      |    |      |      |     |  |  |
|------------------------------------|-----------------------------------|------------------------|-----|------|----|------|------|-----|--|--|
| <b>90</b>                          | <b>PEAK DOT PONDEROSA 106M</b>    |                        |     |      |    |      |      |     |  |  |
| MALE                               | PDAR 106M - FEB 9, 2024 - 2358044 |                        |     |      |    |      |      |     |  |  |
| CONNEALY BIG VALLEY                | CONNEALY DRY VALLEY               |                        |     |      |    |      |      |     |  |  |
| <b>SCHIEFELBEIN PONDEROSA 1122</b> | BUNTY LAY OF CONANGA 4930         |                        |     |      |    |      |      |     |  |  |
| FROSTY ELBA LIZZY 480              | MOGCK ENTICE                      |                        |     |      |    |      |      |     |  |  |
| <b>ANGUS</b>                       | FROSTY ELBA LIZZY 1268            |                        |     |      |    |      |      |     |  |  |
| PEAK DOT NO DOUBT 325D             | HOOVER NO DOUBT                   |                        |     |      |    |      |      |     |  |  |
| <b>PEAK DOT BARDOLIA 2129F</b>     | HEROINE OF PEAK DOT 766Y          |                        |     |      |    |      |      |     |  |  |
| PEAK DOT BARDOLIA 627A             | PEAK DOT GRASSLANDS 537W          |                        |     |      |    |      |      |     |  |  |
|                                    | BARDOLIA OF PEAK DOT 944U         |                        |     |      |    |      |      |     |  |  |
| <b>BW 68</b>                       |                                   | <b>Adj. 205 WT 672</b> |     |      |    |      |      |     |  |  |
| CE                                 | BW                                | WW                     | YW  | MILK | CW | MARB | REA  | \$C |  |  |
| 6.0                                | 1.8                               | 62                     | 112 | 27   | 52 | 0.41 | 0.90 | 331 |  |  |

>Recommended for heifers.  
 >A big upstanding Ponderosa bull with extra length and growth. Top 9% for REA. Top 6% for hoof EPD.  
 >Maternal brother sold to R Plus and a maternal sister sold to Chris Buchanan.



**PEAK DOT PONDEROSA 118M - LOT 91**

|                                    |                                    |                        |     |      |    |      |      |     |  |  |
|------------------------------------|------------------------------------|------------------------|-----|------|----|------|------|-----|--|--|
| <b>91</b>                          | <b>PEAK DOT PONDEROSA 118M</b>     |                        |     |      |    |      |      |     |  |  |
| MALE                               | PDAR 118M - FEB 11, 2024 - 2358054 |                        |     |      |    |      |      |     |  |  |
| CONNEALY BIG VALLEY                | CONNEALY DRY VALLEY                |                        |     |      |    |      |      |     |  |  |
| <b>SCHIEFELBEIN PONDEROSA 1122</b> | BUNTY LAY OF CONANGA 4930          |                        |     |      |    |      |      |     |  |  |
| FROSTY ELBA LIZZY 480              | MOGCK ENTICE                       |                        |     |      |    |      |      |     |  |  |
| <b>ANGUS</b>                       | FROSTY ELBA LIZZY 1268             |                        |     |      |    |      |      |     |  |  |
| PEAK DOT PIONEER 2220E             | PEAK DOT PIONEER 9X                |                        |     |      |    |      |      |     |  |  |
| <b>PEAK DOT ERICA 2185J</b>        | PEAK DOT DUCHESS 540A              |                        |     |      |    |      |      |     |  |  |
| PEAK DOT ERICA 347C                | PEAK DOT BOLD 204U                 |                        |     |      |    |      |      |     |  |  |
|                                    | ERICA OF PEAK DOT 481U             |                        |     |      |    |      |      |     |  |  |
| <b>BW 72</b>                       |                                    | <b>Adj. 205 WT 779</b> |     |      |    |      |      |     |  |  |
| CE                                 | BW                                 | WW                     | YW  | MILK | CW | MARB | REA  | \$C |  |  |
| 7.0                                | 1.2                                | 63                     | 122 | 23   | 52 | 0.13 | 0.84 | 277 |  |  |

>Recommended for heifers  
 >A chunk, Very correct well made bull. Lots of spring in his ribs. Weaning ratio 102.  
 >Dam is a favorite among the calving crew due to her perfect udder structure and outstanding phenotype.



**PEAK DOT PONDEROSA 120M - LOT 92**

|                                    |                                    |                        |     |      |    |      |      |     |  |  |
|------------------------------------|------------------------------------|------------------------|-----|------|----|------|------|-----|--|--|
| <b>92</b>                          | <b>PEAK DOT PONDEROSA 120M</b>     |                        |     |      |    |      |      |     |  |  |
| MALE                               | PDAR 120M - FEB 11, 2024 - 2358057 |                        |     |      |    |      |      |     |  |  |
| CONNEALY BIG VALLEY                | CONNEALY DRY VALLEY                |                        |     |      |    |      |      |     |  |  |
| <b>SCHIEFELBEIN PONDEROSA 1122</b> | BUNTY LAY OF CONANGA 4930          |                        |     |      |    |      |      |     |  |  |
| FROSTY ELBA LIZZY 480              | MOGCK ENTICE                       |                        |     |      |    |      |      |     |  |  |
| <b>ANGUS</b>                       | FROSTY ELBA LIZZY 1268             |                        |     |      |    |      |      |     |  |  |
| MUSGRAVE 316 COLOSSAL 137          | LD CAPITALIST 316                  |                        |     |      |    |      |      |     |  |  |
| <b>PEAK DOT LADY 2028H</b>         | MUSGRAVE LADY BARBARA 545          |                        |     |      |    |      |      |     |  |  |
| PEAK DOT LADY 2137F                | PEAK DOT UNANIMOUS 409B            |                        |     |      |    |      |      |     |  |  |
|                                    | LADY OF PEAK DOT 612X              |                        |     |      |    |      |      |     |  |  |
| <b>BW 66</b>                       |                                    | <b>Adj. 205 WT 829</b> |     |      |    |      |      |     |  |  |
| CE                                 | BW                                 | WW                     | YW  | MILK | CW | MARB | REA  | \$C |  |  |
| 5.0                                | 1.1                                | 71                     | 132 | 20   | 53 | 0.40 | 0.76 | 332 |  |  |

>Recommended for heifers  
 >Big spread bull from birth to weaning weight. Weaning ratio 110.  
 >A well balanced bull with a set of well balanced number. Ranks in the top 2% for Heifer pregnancy rate.



# Ponderosa Bulls ...

**93 PEAK DOT PONDEROSA 81M**  
 MALE PDAR 81M - JAN 29, 2024 - 2357838

|  |   |
|--|---|
| CONNEALY BIG VALLEY<br><b>SCHIEFELBEIN PONDEROSA 1122</b><br>FROSTY ELBA LIZZY 480 | CONNEALY DRY VALLEY<br>BUNTY LAY OF CONANGA 4930<br>MOGCK ENTICE<br>FROSTY ELBA LIZZY 1268          |
| PEAK DOT MOSAIC 804G<br><b>PEAK DOT LADY 62J</b><br>LADY OF PEAK DOT 586Y          | ELLINGSON ROUGHRIDER 4202<br>PEAK DOT LADY 38C<br>S A V IRON MOUNTAIN 8066<br>LADY OF PEAK DOT 387J |

**BW 65 Adj.205 WT 729**

| CE  | BW  | WW | YW  | MILK | CW | MARB | REA  | \$C |
|-----|-----|----|-----|------|----|------|------|-----|
| 8.0 | 1.6 | 66 | 120 | 14   | 36 | 0.40 | 0.90 | 332 |

>Recommended for heifers  
 >A sure-fire calving-ease bull with a thickness, muscle and style. Top 9% for REA.  
 >Dam comes from a good cow family. Grandam is past embryo donor with 30 progeny. Several daughter retained in the herd.



**PEAK DOT PONDEROSA 81M - LOT 93**

**94 PEAK DOT PONDEROSA 194M**  
 MALE PDAR 194M - FEB 27, 2024 - 2358185

|  |   |
|--|---|
| CONNEALY BIG VALLEY<br><b>SCHIEFELBEIN PONDEROSA 1122</b><br>FROSTY ELBA LIZZY 480 | CONNEALY DRY VALLEY<br>BUNTY LAY OF CONANGA 4930<br>MOGCK ENTICE<br>FROSTY ELBA LIZZY 1268          |
| ELLINGSON BIG RIVER 0052<br><b>PEAK DOT NEONIA 117K</b><br>NEONIA OF PEAK DOT 799Y | ELLINGSON THREE RIVERS 8062<br>EA BLACKCAP 4053<br>S A V ELIMINATOR 9105<br>NEONIA OF PEAK DOT 801T |

**BW 70 Adj.205 WT 744**

| CE  | BW  | WW | YW  | MILK | CW | MARB | REA  | \$C |
|-----|-----|----|-----|------|----|------|------|-----|
| 6.0 | 2.4 | 68 | 126 | 30   | 51 | 0.56 | 0.33 | 336 |

>Recommended for heifers or cows  
 >A smooth patterned bull with thickness and fleshing ability.  
 >Young dam has a neat well attached udder and ample milk.



On behalf of Bullseye Feeds, we are proud to be working with the great people of Peak Dot Ranch on the development of their yearling bulls on offer for the sale season of 2025, as well as the nutrition of their Angus cow herd. When developing these younger bulls, the focus is to ensure longevity and boosted immunity and health so that these future herd sires are equipped with breeding vigor, sound feet and fertility: allowing these bulls to cover cows and maintain longevity and fertility for the producer who are investing in Peak Dot Genetics. From a feed standpoint, we focus on optimum protein levels while maintaining enough energy to properly expose these bulls without sacrificing structural soundness, fertility, and breeding vigor when breeding time arrives. These bulls are placed on a 38% protein supplement that provides a fully chelated mineral package and plant-based proteins for healthy muscle development, frame growth, and boosted immunity. The emphasis on producing a quality product for the producer here at Peak Dot Ranch is second to none. You will be sure to find a sound, healthy grown set of bulls walking the pens of Peak Dot this spring. Be sure to join them on April 2 2025 for great hospitality and quality set of Black Angus Bulls.



**Matt Criddle**  
 Beef Nutrition Consultant  
 (403) 360-0904  
 matt.criddle@bullseyefeeds.ca

# Mosaic Bulls...

## Peak Dot Mosaic *Peak Dot Reference Sire*



CONNEALY EARNAN 076E  
 ELLINGSON ROUGHRIDER 4202  
 EA BLACKLASS 8914  
 BUSH EASY DECISION 96  
**PEAK DOT LADY 38C**  
 PEAK DOT LADY 626A

| BW  | WW | YW  | MILK | CW | MARB | REA  | SC  |
|-----|----|-----|------|----|------|------|-----|
| 2.6 | 65 | 120 | 18   | 57 | 0.43 | 0.94 | 302 |



**LADY OF PEAK DOT 38C**  
 The dam of Mosaic



**PEAK DOT LADY 626A**  
 The maternal grandam of Mosaic

Peak Dot Mosaic was the \$60,000 sale feature from the 2020 Peak Dot Ranch Spring bull sale selling to SSS Cattle Co. He offers extra natural width and depth of body in a structurally sound package. He is backed by some of the best cows on the ranch with two consecutive generations of donors. Mosaic sons posted impressive weaning weights with tremendous depth of body, width and ideal growth curves for real-world cattle producers.



**PEAK DOT MOSAIC 449M - LOT 95**

|                              |                                    |                        |     |      |    |      |      |     |
|------------------------------|------------------------------------|------------------------|-----|------|----|------|------|-----|
| <b>95</b>                    | <b>PEAK DOT MOSAIC 449M</b>        |                        |     |      |    |      |      |     |
| MALE                         | PDAR 449M - MAR 26, 2024 - 2359009 |                        |     |      |    |      |      |     |
| PEAK DOT MOSAIC 804G         | ELLINGSON ROUGHRIDER 4202          |                        |     |      |    |      |      |     |
| <b>PEAK DOT MOSAIC 2033J</b> | PEAK DOT LADY 38C                  |                        |     |      |    |      |      |     |
| PEAK DOT DUCHESS 2193E       | PEAK DOT EASY DECISION 952C        |                        |     |      |    |      |      |     |
| <b>ANGUS</b>                 | PEAK DOT DUCHESS 515C              |                        |     |      |    |      |      |     |
| ELLINGSON PROFOUND 8155      | S POWERPOINT WS 5503               |                        |     |      |    |      |      |     |
| <b>PEAK DOT LADY 164H</b>    | EA ROSETTA 6157                    |                        |     |      |    |      |      |     |
| PEAK DOT LADY 51E            | PEAK DOT FOOTHILLS 1012B           |                        |     |      |    |      |      |     |
|                              | PEAK DOT LADY 76B                  |                        |     |      |    |      |      |     |
| <b>BW 84</b>                 |                                    | <b>Adj. 205 WT 901</b> |     |      |    |      |      |     |
| CE                           | BW                                 | WW                     | YW  | MILK | CW | MARB | REA  | SC  |
| -5.0                         | 4.2                                | 79                     | 141 | 22   | 69 | 0.10 | 0.85 | 263 |



**PEAK DOT LADY 51E**  
 The grandam of lot 95

>Recommended for heifers or cows.

>A big upstanding Mosaic bull with extra length and growth. Wide topped, Wide pinned.

>Dam is moderate with excellent phenotype. Grandam is the mother of lot 79. She is a model Angus female with a little extra look, loads of body depth and excellent production and fertility. She is one of two direct daughters of the Genex sire Peak Dot Foothills 1012B that we decided to flush this year. Peak Dot Lady 51E is an Elite/Premier Dam with the CAA and has an average weaning ratio of 109 on her last five calves. She is also the dam of the \$30,000 Peak Dot Four Leaf 157L purchased by Six Mile Ranch.

# Mosaic Bulls...

**96 PEAK DOT MOSAIC 95M**  
 MALE PDAR 95M - FEB 5, 2024 - 2358020

ELLINGSON ROUGHRIDER 4202 CONNEALY EARNAN 076E  
**PEAK DOT MOSAIC 804G** EA BLACKLASS 8914  
 PEAK DOT LADY 38C BUSHS EASY DECISION 98  
 PEAK DOT LADY 626A

**ANGUS**  
 COLEMAN CHARLO 5369 COLEMAN CHARLO 0256  
**PEAK DOT DUCHESS 333J** COLEMAN DONNA 3354  
 PEAK DOT DUCHESS 2103D 4M ELEMENT 405  
 DUCHESS OF PEAK DOT 1147X

**BW 86 Adj.205 WT 808**

|     |     |    |     |      |    |      |      |     |
|-----|-----|----|-----|------|----|------|------|-----|
| CE  | BW  | WW | YW  | MILK | CW | MARB | REA  | SC  |
| 2.0 | 2.7 | 61 | 114 | 17   | 42 | 0.66 | 0.45 | 290 |



**PEAK DOT MOSAIC 95M - LOT 96**

>Recommended for heifers or cows  
 >A smooth patterned bull with thickness and fleshing ability. Weaning ratio of 104.  
 >Dam is the moderate framed easy fleshing high efficiency type.

**97 PEAK DOT MOSAIC 374M**  
 MALE PDAR 374M - MAR 17, 2024 - 2358425

PEAK DOT MOSAIC 804G ELLINGSON ROUGHRIDER 4202  
**PEAK DOT MOSAIC 79J** PEAK DOT LADY 38C  
 PEAK DOT BARDOLIA 277G PEAK DOT NO DOUBT 81D  
 PEAK DOT BARDOLIA 71A

**ANGUS**  
 S A V RENOWN 3439 RITO 707 OF IDEAL 3407 7075  
**PEAK DOT BARBARA 116E** S A V BLACKCAP MAY 4136  
 PEAK DOT BARBARA 7C BUSHS EASY DECISION 98  
 BARBARA OF PEAK DOT 880Y

**BW 88 Adj.205 WT 890**

|      |     |    |     |      |    |      |      |     |
|------|-----|----|-----|------|----|------|------|-----|
| CE   | BW  | WW | YW  | MILK | CW | MARB | REA  | SC  |
| -8.0 | 4.9 | 78 | 130 | 16   | 57 | 0.30 | 0.82 | 250 |



**PEAK DOT MOSAIC 374M - LOT 97**

>Recommended for cows  
 >A thick husky bull. Big top, square hipped calf loaded with pounds and performance. Weaning ratio 116.  
 >SAV Renown daughter has a excellent production record.

**98 PEAK DOT MOSAIC 474M**  
 MALE PDAR 474M - MAR 30, 2024 - 2359034

PEAK DOT MOSAIC 804G ELLINGSON ROUGHRIDER 4202  
**PEAK DOT MOSAIC 2033J** PEAK DOT LADY 38C  
 PEAK DOT DUCHESS 2193E PEAK DOT EASY DECISION 952C  
 PEAK DOT DUCHESS 515C

**ANGUS**  
 ELLINGSON PROFOUND 8155 S POWERPOINT WS 5503  
**PEAK DOT BARBARA 42H** EA ROSETTA 6157  
 PEAK DOT BARBARA 5C JINDRA DOUBLE VISION  
 PEAK DOT BARBARA 156A

**BW 84 Adj.205 WT 792**

|     |     |    |     |      |    |      |      |     |
|-----|-----|----|-----|------|----|------|------|-----|
| CE  | BW  | WW | YW  | MILK | CW | MARB | REA  | SC  |
| 3.0 | 4.7 | 67 | 113 | 12   | 47 | 0.16 | 0.04 | 275 |



**PEAK DOT MOSAIC 474M - LOT 98**

>Recommended for cows.  
 >Loaded with shape, substance and style. Weaning ratio of 102.  
 >Ranks in the top 1% for hoof claw and angle EPDs.

**99 PEAK DOT MOSAIC 82M**  
 MALE PDAR 82M - JAN 29, 2024 - 2357839

ELLINGSON ROUGHRIDER 4202 CONNEALY EARNAN 076E  
**PEAK DOT MOSAIC 804G** EA BLACKLASS 8914  
 PEAK DOT LADY 38C BUSHS EASY DECISION 98  
 PEAK DOT LADY 626A

**ANGUS**  
 HOOVER NO DOUBT MOGCK BULLSEYE  
**PEAK DOT QUEEN 814J** MISS BLACKCAP ELLSTON J2  
 QUEEN OF PEAK DOT 936Y S A V ELIMINATOR 9105  
 QUEEN OF PEAK DOT 556S

**BW 82 Adj.205 WT 830**

|      |     |    |     |      |    |      |      |     |
|------|-----|----|-----|------|----|------|------|-----|
| CE   | BW  | WW | YW  | MILK | CW | MARB | REA  | SC  |
| -4.0 | 5.5 | 76 | 143 | 16   | 71 | 0.35 | 0.84 | 312 |

>Recommended for cows  
 >A thick made, heavy set, stout bull with balance and good numbers across the board. Weaning ratio 108.  
 >Dam has ideal body type and impeccable udder quality. Grandam is a donor with 49 progeny.



**QUEEN OF PEAK DOT 936Y**  
 The grandam of lot 99



# Mosaic Bulls...



**PEAK DOT MOSAIC 278M - LOT 100**



**PEAK DOT MOSAIC 278M - LOT 100**



**PEAK DOT MAYFLOWER 10D**  
The dam of lots 100 and 101



**PEAK DOT MOSAIC 277M - LOT 101**

|                               |                                   |                                   |     |      |    |      |      |     |
|-------------------------------|-----------------------------------|-----------------------------------|-----|------|----|------|------|-----|
| <b>FULL BROTHERS</b>          | <b>100</b>                        | <b>PEAK DOT MOSAIC 278M</b>       |     |      |    |      |      |     |
|                               | MALE                              | PDAR 278M - MAR 6, 2024 - 2358325 |     |      |    |      |      |     |
|                               | PEAK DOT MOSAIC 804G              | ELLINGSON ROUGHRIDER 4202         |     |      |    |      |      |     |
|                               | <b>PEAK DOT MOSAIC 79J</b>        | PEAK DOT LADY 38C                 |     |      |    |      |      |     |
|                               | PEAK DOT BARDOLIA 277G            | PEAK DOT NO DOUBT 81D             |     |      |    |      |      |     |
|                               | ANGUS                             | PEAK DOT BARDOLIA 71A             |     |      |    |      |      |     |
|                               | VISION UNANIMOUS 1418             | VISIONTOPLINE ROYAL STOCKMAN      |     |      |    |      |      |     |
|                               | <b>PEAK DOT MAYFLOWER 10D</b>     | VISION EDELLA 665                 |     |      |    |      |      |     |
|                               | MAYFLOWER OF PEAK DOT 292W        | SANDY BAR GRASSLANDS 94T          |     |      |    |      |      |     |
|                               |                                   | MAYFLOWER OF PEAK DOT 407S        |     |      |    |      |      |     |
|                               | <b>BW 76 Adj.205 WT 730</b>       |                                   |     |      |    |      |      |     |
| CE                            | BW                                | WW                                | YW  | MILK | CW | MARB | REA  | SC  |
| 3.0                           | 3.2                               | 62                                | 110 | 22   | 54 | 0.52 | 1.15 | 298 |
| <b>101</b>                    | <b>PEAK DOT MOSAIC 277M</b>       |                                   |     |      |    |      |      |     |
| MALE                          | PDAR 277M - MAR 6, 2024 - 2358323 |                                   |     |      |    |      |      |     |
| PEAK DOT MOSAIC 804G          | ELLINGSON ROUGHRIDER 4202         |                                   |     |      |    |      |      |     |
| <b>PEAK DOT MOSAIC 79J</b>    | PEAK DOT LADY 38C                 |                                   |     |      |    |      |      |     |
| PEAK DOT BARDOLIA 277G        | PEAK DOT NO DOUBT 81D             |                                   |     |      |    |      |      |     |
| ANGUS                         | PEAK DOT BARDOLIA 71A             |                                   |     |      |    |      |      |     |
| VISION UNANIMOUS 1418         | VISIONTOPLINE ROYAL STOCKMAN      |                                   |     |      |    |      |      |     |
| <b>PEAK DOT MAYFLOWER 10D</b> | VISION EDELLA 665                 |                                   |     |      |    |      |      |     |
| MAYFLOWER OF PEAK DOT 292W    | SANDY BAR GRASSLANDS 94T          |                                   |     |      |    |      |      |     |
|                               | MAYFLOWER OF PEAK DOT 407S        |                                   |     |      |    |      |      |     |
|                               | <b>BW 76 Adj.205 WT 770</b>       |                                   |     |      |    |      |      |     |
| CE                            | BW                                | WW                                | YW  | MILK | CW | MARB | REA  | SC  |
| 2.0                           | 2.4                               | 63                                | 110 | 20   | 46 | 0.19 | 0.60 | 249 |

>Recommended for heifers  
 >Full brothers. Built to last, abundant depth and thickness and stunning looks.  
 >Weaning ratios 100. Top ranking EPDS for Hoof claw and angle and Scrotal.  
 >Maternal brothers sold to Travis Armstrong and Simmie Colony.

# Mosaic Bulls...



**PEAK DOT MOSAIC 191M - LOT 102**



**PEAK DOT PANSY 104D**  
The dam of lot 102

**102** **PEAK DOT MOSAIC 191M**  
MALE PDAR 191M - FEB 27, 2024 - 2358180

PEAK DOT MOSAIC 804G ELLINGSON ROUGHRIDER 4202  
**PEAK DOT MOSAIC 99J** PEAK DOT LADY 38C  
 PEAK DOT BARDOLIA 627C R B TOUR OF DUTY 177  
 PEAK DOT BARDOLIA 581A

ANGUS S A V TOPSOIL 4354 S A V HARVESTOR 0338  
**PEAK DOT PANSY 104D** S A V EMBLYNETTE 9044  
 PEAK DOT PANSY 113B VISION UNANIMOUS 1418  
 PANSY OF PEAK DOT 965X

**BW 88 Adj.205 WT 788**

| CE  | BW  | WW | YW  | MILK | CW | MARB | REA  | \$C |
|-----|-----|----|-----|------|----|------|------|-----|
| 1.0 | 4.8 | 73 | 121 | 16   | 46 | 0.28 | 0.64 | 251 |

>Recommended for cows  
 >Abundant body depth and thickness and raw muscle. Weaning ratio 102.  
 >Dam is a donor. Maternal sister is one of the top picks from the bred heifer pen.



**PEAK DOT MOSAIC 260M - LOT 103**

**103** **PEAK DOT MOSAIC 260M**  
MALE PDAR 260M - MAR 4, 2024 - 2358289

PEAK DOT MOSAIC 804G ELLINGSON ROUGHRIDER 4202  
**PEAK DOT MOSAIC 79J** PEAK DOT LADY 38C  
 PEAK DOT BARDOLIA 277G PEAK DOT NO DOUBT 81D  
 PEAK DOT BARDOLIA 71A

ANGUS S A V TOPSOIL 4354 S A V HARVESTOR 0338  
 PEAK DOT TOPSOIL 151E JESSICA OF PEAK DOT 761Y  
**PEAK DOT MIA 327G** 4M ELEMENT 405  
 PEAK DOT MIA 79D PEAK DOT MIA 165A

**BW 75 Adj.205 WT 814**

| CE  | BW  | WW | YW  | MILK | CW | MARB | REA  | \$C |
|-----|-----|----|-----|------|----|------|------|-----|
| 1.0 | 1.8 | 62 | 109 | 14   | 47 | 0.21 | 0.79 | 264 |

>Recommended for heifers  
 >A big performance bull with size, thickness, muscle, volume and natural fleshing-ability. Weaning ratio 107.  
 >Fertile grandam is listed as an Elite Dam with the CAA



**PEAK DOT MOSAIC 185M - LOT 104**

**104** **PEAK DOT MOSAIC 185M**  
MALE PDAR 185M - FEB 26, 2024 - 2358173

PEAK DOT MOSAIC 804G ELLINGSON ROUGHRIDER 4202  
**PEAK DOT MOSAIC 99J** PEAK DOT LADY 38C  
 PEAK DOT BARDOLIA 627C R B TOUR OF DUTY 177  
 PEAK DOT BARDOLIA 581A

ANGUS VISION UNANIMOUS 1418  
 PEAK DOT FOOTHILLS 1012B MAYFLOWER OF PEAK DOT 345T  
**PEAK DOT ROSILLA 239E** S A V IRON MOUNTAIN 8066  
 ROSILLA OF PEAK DOT 867Y ROSILLA OF PEAK DOT 477S

**BW 78 Adj.205 WT 760**

| CE  | BW  | WW | YW  | MILK | CW | MARB | REA  | \$C |
|-----|-----|----|-----|------|----|------|------|-----|
| 5.0 | 0.8 | 58 | 107 | 22   | 43 | 0.35 | 0.39 | 279 |

>Recommended for Heifers or cows  
 >A looker with herd bull presence. Weaning ratio 110.  
 >Very productive dam is listed as an Elite Dam with the CAA.

# Mosaic Bulls...



**PEAK DOT MOSAIC 337M - LOT 105**



**PEAK DOT PRIDE 88B**  
The grandam of lot 106



**PEAK DOT MOSAIC 2M - LOT 106**



**PEAK DOT MOSAIC 212M - LOT 107**

**105 PEAK DOT MOSAIC 337M**  
MALE PDAR 337M - MAR 11, 2024 - 2358383

PEAK DOT MOSAIC 804G ELLINGSON ROUGHRIDER 4202  
**PEAK DOT MOSAIC 79J** PEAK DOT LADY 38C  
 PEAK DOT BARDOLIA 277G PEAK DOT NO DOUBT 81D  
 PEAK DOT BARDOLIA 71A

**ANGUS** MOGCK BULLSEYE  
 HOOVER NO DOUBT MISS BLACKCAP ELLSTON J2  
**PEAK DOT BARBARA 212F** S A V IRON MOUNTAIN 8066  
 BARBARA OF PEAK DOT 838Y BARBARA OF PEAK DOT 512R

**BW 65 Adj.205 WT 747**

| CE  | BW  | WW | YW  | MILK | CW | MARB | REA  | \$C |
|-----|-----|----|-----|------|----|------|------|-----|
| 2.0 | 2.6 | 69 | 117 | 16   | 63 | 0.51 | 1.00 | 277 |

>Recommended for heifers  
 >A well bred bull with excellent feet. Top 4% for REA.  
 >Dam has ideal body type and nice udder.

**106 PEAK DOT MOSAIC 2M**  
MALE PDAR 2M - JAN 1, 2024 - 2357744

ELLINGSON ROUGHRIDER 4202 CONNEALY EARNAN 076E  
**PEAK DOT MOSAIC 804G** EA BLACKLASS 8914  
 PEAK DOT LADY 38C BUSHES EASY DECISION 98  
 PEAK DOT LADY 626A

**ANGUS** LD CAPITALIST 316  
 MUSGRAVE 316 COLOSSAL 137 MUSGRAVE LADY BARBARA 545  
**PEAK DOT PRIDE 115H** S A V ELIMINATOR 9105  
 PEAK DOT PRIDE 88B PRIDE OF PEAK DOT 11Y

**BW 70 Adj.205 WT 681**

| CE   | BW  | WW | YW | MILK | CW | MARB | REA  | \$C |
|------|-----|----|----|------|----|------|------|-----|
| 10.0 | 0.3 | 50 | 90 | 21   | 40 | 0.74 | 1.13 | 309 |

>Recommended for heifers or cows  
 >A husky made bull with a ton of maternal value.  
 >Ranks in the top 6% for hoof claw and angle EPDs. Top 2 % for REA.  
 >Grandam is listed an Elite/Premier Dam with the CAA. Very good production record.

**107 PEAK DOT MOSAIC 212M**  
MALE PDAR 212M - FEB 28, 2024 - 2358207

PEAK DOT MOSAIC 804G ELLINGSON ROUGHRIDER 4202  
**PEAK DOT MOSAIC 79J** PEAK DOT LADY 38C  
 PEAK DOT BARDOLIA 277G PEAK DOT NO DOUBT 81D  
 PEAK DOT BARDOLIA 71A

**ANGUS** S A V HARVESTOR 0338  
 JANSSEN EARNHARDT 5003 S A V MISS BOBBIE 2470  
**PEAK DOT HENRIETTA 201G** PEAK DOT PRIME CUT 28N  
 HENRIETTA OF PEAK DOT 312W HENRIETTA OF PEAK DOT 540S

**BW 86 Adj.205 WT 791**

| CE  | BW  | WW | YW | MILK | CW | MARB | REA  | \$C |
|-----|-----|----|----|------|----|------|------|-----|
| 4.0 | 1.4 | 56 | 94 | 26   | 38 | 0.65 | 0.67 | 318 |

>Recommended for cows.  
 >Moderate framed good topped and thick made. Weaning ratio 102.  
 >Top 25% for marbling EPD.  
 >Productive dam has a solid production record. Maternal siblings have sold to Greg Ludwig, Robson Cattle Co. and Strongbow Farms.

# Mosaic Bulls...



**PEAK DOT MOSAIC 299M - LOT 108**

**108 PEAK DOT MOSAIC 299M**  
 MALE PDAR 299M - MAR 7, 2024 - 2358348

|                            |                           |
|----------------------------|---------------------------|
| PEAK DOT MOSAIC 804G       | ELLINGSON ROUGHRIDER 4202 |
| <b>PEAK DOT MOSAIC 79J</b> | PEAK DOT LADY 38C         |
| PEAK DOT BARDOLIA 277G     | PEAK DOT NO DOUBT 81D     |
| <b>ANGUS</b>               | PEAK DOT BARDOLIA 71A     |
| PEAK DOT ESSENTIAL         | 4M ELEMENT 405            |
| <b>PEAK DOT MIA 413G</b>   | PEAK DOT DUCHESS 126C     |
| PEAK DOT MIA 104A          | PEAK DOT EPIC 1069X       |
|                            | MIA OF PEAK DOT 1098X     |

**BW 80 Adj.205 WT 789**

| CE   | BW  | WW | YW  | MILK | CW | MARB | REA  | \$C |
|------|-----|----|-----|------|----|------|------|-----|
| -3.0 | 3.9 | 59 | 106 | 15   | 36 | 0.19 | 0.79 | 233 |

>Recommended for Cows  
 >Muscle, power and pounds with structural integrity. Weaning ratio 102.  
 >Perfectly made dam with a quality udder.



**PEAK DOT MOSAIC 68M - LOT 109**

**109 PEAK DOT MOSAIC 68M**  
 MALE PDAR 68M - JAN 20, 2024 - 2357823

|                                 |                            |
|---------------------------------|----------------------------|
| ELLINGSON ROUGHRIDER 4202       | CONNEALY EARNAN 076E       |
| <b>PEAK DOT MOSAIC 804G</b>     | EA BLACKCLASS 8914         |
| PEAK DOT LADY 38C               | BUSHS EASY DECISION 98     |
| <b>ANGUS</b>                    | PEAK DOT LADY 626A         |
| CONNEALY GLORY 454C             | CONNEALY GLORY 4127        |
| <b>PEAK DOT LADY LAWN 2231G</b> | JOY ERIN OF CONANGA 454C   |
| PEAK DOT LADY LAWN 480C         | PEAK DOT ELIMINATOR 777Y   |
|                                 | LADY LAWN OF PEAK DOT 898X |

**BW 75 Adj.205 WT 728**

| CE  | BW  | WW | YW  | MILK | CW | MARB | REA  | \$C |
|-----|-----|----|-----|------|----|------|------|-----|
| 5.0 | 0.3 | 56 | 104 | 21   | 50 | 0.55 | 0.60 | 294 |

>Recommended for heifers  
 >This attractive Mosaic son has a great top and excellent rump structure. .  
 >A maternal brother sold to Ramage Land&Cattle and Mark Metzger.



**PEAK DOT MOSAIC 267M - LOT 110**

**110 PEAK DOT MOSAIC 267M**  
 MALE PDAR 267M - MAR 5, 2024 - 2358313

|                             |                        |
|-----------------------------|------------------------|
| ELLINGSON ROUGHRIDER 4202   | CONNEALY EARNAN 076E   |
| <b>PEAK DOT MOSAIC 804G</b> | EA BLACKCLASS 8914     |
| PEAK DOT LADY 38C           | BUSHS EASY DECISION 98 |
| <b>ANGUS</b>                | PEAK DOT LADY 626A     |
| ELLINGSON PROFOUND 8155     | S POWERPOINT WS 5503   |
| <b>PEAK DOT ERICA 320J</b>  | EA ROSETTA 6157        |
| PEAK DOT ERICA 195D         | VISION UNANIMOUS 1418  |
|                             | ERICA OF PEAK DOT 321W |

**BW 62 Adj.205 WT 679**

| CE  | BW  | WW | YW  | MILK | CW | MARB | REA  | \$C |
|-----|-----|----|-----|------|----|------|------|-----|
| 5.0 | 2.8 | 62 | 111 | 10   | 51 | 0.40 | 0.88 | 316 |

>Recommended for heifers  
 >A sure-fire calving-ease bull with a thickness, muscle and style.  
 >Ellingson Profound dam has top ranking hoof EPDs.

# Mosaic Bulls...



**PEAK DOT MOSAIC 339M - LOT 111**

|                             |                                    |                 |     |               |    |      |      |     |  |
|-----------------------------|------------------------------------|-----------------|-----|---------------|----|------|------|-----|--|
| <b>111</b>                  | <b>PEAK DOT MOSAIC 339M</b>        |                 |     |               |    |      |      |     |  |
| MALE                        | PDAR 339M - MAR 11, 2024 - 2358385 |                 |     |               |    |      |      |     |  |
| PEAK DOT MOSAIC 804G        | ELLINGSON ROUGHRIDER 4202          |                 |     |               |    |      |      |     |  |
| <b>PEAK DOT MOSAIC 79J</b>  | PEAK DOT LADY 38C                  |                 |     |               |    |      |      |     |  |
| PEAK DOT BARDOLIA 277G      | PEAK DOT NO DOUBT 81D              |                 |     |               |    |      |      |     |  |
| <b>ANGUS</b>                | PEAK DOT BARDOLIA 71A              |                 |     |               |    |      |      |     |  |
| 4M ELEMENT 405              | POSS ELEMENT 215                   |                 |     |               |    |      |      |     |  |
| <b>PEAK DOT HEROINE 91E</b> | 4M BLACKBIRD 2004                  |                 |     |               |    |      |      |     |  |
| PEAK DOT HEROINE 1186B      | PEAK DOT ELIMINATOR 834Z           |                 |     |               |    |      |      |     |  |
|                             | HEROINE OF PEAK DOT 238Y           |                 |     |               |    |      |      |     |  |
| <b>BW 76</b>                |                                    | <b>Adj. 205</b> |     | <b>WT 679</b> |    |      |      |     |  |
| CE                          | BW                                 | WW              | YW  | MILK          | CW | MARB | REA  | \$C |  |
| 5.0                         | 1.1                                | 58              | 100 | 22            | 45 | 0.06 | 1.00 | 201 |  |

>Recommended for heifers.  
 >An eye-catching individual with performance and stoutness that comes recommended for heifers.  
 >Top 4% for REA.



**PEAK DOT MOSAIC 253M - LOT 112**

|                                |                                   |                 |    |               |    |      |      |     |  |
|--------------------------------|-----------------------------------|-----------------|----|---------------|----|------|------|-----|--|
| <b>112</b>                     | <b>PEAK DOT MOSAIC 253M</b>       |                 |    |               |    |      |      |     |  |
| MALE                           | PDAR 253M - MAR 4, 2024 - 2358273 |                 |    |               |    |      |      |     |  |
| PEAK DOT MOSAIC 804G           | ELLINGSON ROUGHRIDER 4202         |                 |    |               |    |      |      |     |  |
| <b>PEAK DOT MOSAIC 79J</b>     | PEAK DOT LADY 38C                 |                 |    |               |    |      |      |     |  |
| PEAK DOT BARDOLIA 277G         | PEAK DOT NO DOUBT 81D             |                 |    |               |    |      |      |     |  |
| <b>ANGUS</b>                   | PEAK DOT BARDOLIA 71A             |                 |    |               |    |      |      |     |  |
| S A V ELIMINATOR 9105          | RITO 707 OF IDEAL 3407 7075       |                 |    |               |    |      |      |     |  |
| <b>NEONIA OF PEAK DOT 799Y</b> | S A V ABIGALE 5646                |                 |    |               |    |      |      |     |  |
| NEONIA OF PEAK DOT 801T        | S A V 004 CAPACITY 5234           |                 |    |               |    |      |      |     |  |
|                                | NEONIA OF PEAK DOT 649K           |                 |    |               |    |      |      |     |  |
| <b>BW 73</b>                   |                                   | <b>Adj. 205</b> |    | <b>WT 740</b> |    |      |      |     |  |
| CE                             | BW                                | WW              | YW | MILK          | CW | MARB | REA  | \$C |  |
| 4.0                            | 0.4                               | 36              | 71 | 16            | 33 | 0.44 | 0.42 | 200 |  |

>Recommended for heifers  
 >A low birth weight calving ease bull with added length and substance.  
 >SAV Eliminator daughter has perfect body type and a excellent udder.

|                            |                                    |                 |     |               |    |      |      |     |  |
|----------------------------|------------------------------------|-----------------|-----|---------------|----|------|------|-----|--|
| <b>113</b>                 | <b>PEAK DOT MOSAIC 435M</b>        |                 |     |               |    |      |      |     |  |
| MALE                       | PDAR 435M - MAR 24, 2024 - 2358995 |                 |     |               |    |      |      |     |  |
| PEAK DOT MOSAIC 804G       | ELLINGSON ROUGHRIDER 4202          |                 |     |               |    |      |      |     |  |
| <b>PEAK DOT MOSAIC 79J</b> | PEAK DOT LADY 38C                  |                 |     |               |    |      |      |     |  |
| PEAK DOT BARDOLIA 277G     | PEAK DOT NO DOUBT 81D              |                 |     |               |    |      |      |     |  |
| <b>ANGUS</b>               | PEAK DOT BARDOLIA 71A              |                 |     |               |    |      |      |     |  |
| PEAK DOT PRIME 733B        | VISION UNANIMOUS 1418              |                 |     |               |    |      |      |     |  |
| <b>PEAK DOT LADY 455D</b>  | ERICA OF PEAK DOT 478U             |                 |     |               |    |      |      |     |  |
| LADY OF PEAK DOT 785Y      | S A V ELIMINATOR 9105              |                 |     |               |    |      |      |     |  |
|                            | LADY OF PEAK DOT 362W              |                 |     |               |    |      |      |     |  |
| <b>BW 75</b>               |                                    | <b>Adj. 205</b> |     | <b>WT 794</b> |    |      |      |     |  |
| CE                         | BW                                 | WW              | YW  | MILK          | CW | MARB | REA  | \$C |  |
| 3.0                        | 2.4                                | 65              | 108 | 17            | 45 | 0.13 | 0.61 | 205 |  |

>Recommended for heifers or cows  
 >Plenty of body capacity and thickness in this good bull. Weaning ratio 104.  
 >Dam is an excellent Prime daughter, thick made and easy fleshing. She is listed as Elite Dam with CAA.





# Lancaster Bulls...

## Peak Dot Lancaster 26G *Peak Dot Reference Sire*



Owned with Glasman Farms

CONNEALY EARNAN 076E  
 ELLINGSON ROUGHRIDER 4202  
 EA BLACKLASS 8914  
 SAV ELIMINATOR 9105  
**PEAK DOT PRIDE 88B**  
 PRIDE OF PEAK DOT 11Y

| BW  | WW | YW  | MILK | CW | MARB | REA  | SC  |
|-----|----|-----|------|----|------|------|-----|
| 2.5 | 70 | 130 | 24   | 62 | 0.13 | 0.22 | 270 |



**Peak Dot Pride 88B**  
 The dam of Lancaster



**Peak Dot Profound 110J**  
 This maternal brother sold to Yarrow Creek..

Lancaster is a rugged built stock bull with true muscle definition, extra rib-shape and real performance. He was the featured lot 2 bull in the Spring 2020 Bull Sale selling to Glasman Farms for \$56,000. His progeny display a nice pattern with body depth, fleshing ability and real muscle shape. His dam is a very well made SAV Eliminator 9105 daughter that ranks near the top for milk and marbling. She is also the dam of the \$25,000 Peak Dot and Hillcrest Enterprises herdsire Peak Dot Seedstock 38F. Her son Peak Dot Profound 110J sold in the 2022 spring sale for \$20,000 to Yarrow Creek.



## PEAK DOT LANCASTER 176M - LOT 114

|                               |                                    |    |     |      |    |      |      |     |
|-------------------------------|------------------------------------|----|-----|------|----|------|------|-----|
| <b>114</b>                    | <b>PEAK DOT LANCASTER 176M</b>     |    |     |      |    |      |      |     |
| MALE                          | PDAR 176M - FEB 25, 2024 - 2358159 |    |     |      |    |      |      |     |
| ELLINGSON ROUGHRIDER 4202     | CONNEALY EARNAN 076E               |    |     |      |    |      |      |     |
| <b>PEAK DOT LANCASTER 26G</b> | EA BLACKLASS 8914                  |    |     |      |    |      |      |     |
| PEAK DOT PRIDE 88B            | SAV ELIMINATOR 9105                |    |     |      |    |      |      |     |
| <b>ANGUS</b>                  | PRIDE OF PEAK DOT 11Y              |    |     |      |    |      |      |     |
| MUSGRAVE 316 COLOSSAL 137     | LD CAPITALIST 316                  |    |     |      |    |      |      |     |
| <b>PEAK DOT BAMBI 102H</b>    | MUSGRAVE LADY BARBARA 545          |    |     |      |    |      |      |     |
| PEAK DOT BAMBI 2119F          | RBM NEXT STEP C531                 |    |     |      |    |      |      |     |
|                               | PEAK DOT BAMBI 470A                |    |     |      |    |      |      |     |
| <b>BW 70 Adj. 205 WT 884</b>  |                                    |    |     |      |    |      |      |     |
| CE                            | BW                                 | WW | YW  | MILK | CW | MARB | REA  | SC  |
| 10.0                          | 0.0                                | 72 | 112 | 29   | 53 | 0.22 | 0.33 | 269 |



>Recommended for heifers  
 >A well made bull blending thickness, substance, style, performance and cow power. Weaning ratio 117.  
 >Colossal dam is wide based with sweeping rib shape and a excellent udder.

# Lancaster Bulls...



**PEAK DOT LANCASTER 157M - LOT 115**

**115 PEAK DOT LANCASTER 157M**  
 MALE PDAR 157M - FEB 22, 2024 - 2358136

ELLINGSON ROUGHRIDER 4202 CONNEALY EARNAN 076E  
 PEAK DOT LANCASTER 26G EA BLACKCLASS 8914  
 PEAK DOT PRIDE 88B S A V ELIMINATOR 9105  
 PRIDE OF PEAK DOT 11Y

ANGUS: S A V PIONEER 7301  
 PEAK DOT PIONEER 9X DUCHESS OF PEAK DOT 610T  
 PEAK DOT ERICA 166B S A V 004 PREDOMINANT 4438  
 ERICA OF PEAK DOT 730T PEAK DOT TRAFALGAR 518K

**BW 83 Adj.205 WT 838**

| CE  | BW  | WW | YW  | MILK | CW | MARB | REA   | SC  |
|-----|-----|----|-----|------|----|------|-------|-----|
| 0.0 | 1.3 | 58 | 114 | 39   | 45 | 0.15 | -0.06 | 218 |

>Recommended for heifers or cows. Wearing ratio 109.  
 >A nice headed bull with volume and thickness. Very free moving bull that will cover a lot of ground.  
 >Dam is a stout bodied deep made female backed by donors and Elite Dams.



**PEAK DOT LANCASTER 379M - LOT 116**

**116 PEAK DOT LANCASTER 379M**  
 MALE PDAR 379M - MAR 17, 2024 - 2358433

ELLINGSON ROUGHRIDER 4202 CONNEALY EARNAN 076E  
 PEAK DOT LANCASTER 26G EA BLACKCLASS 8914  
 PEAK DOT PRIDE 88B S A V ELIMINATOR 9105  
 PRIDE OF PEAK DOT 11Y

ANGUS: LD CAPITALIST 316  
 MUSGRAVE 316 COLOSSAL 137 MUSGRAVE LADY BARBARA 545  
 PEAK DOT LASSIE 2088G PEAK DOT PRIME CUT 433M  
 LASSIE OF PEAK DOT 430U LASSIE OF PEAK DOT 475N

**BW 76 Adj.205 WT 799**

| CE  | BW  | WW | YW  | MILK | CW | MARB | REA   | SC  |
|-----|-----|----|-----|------|----|------|-------|-----|
| 0.0 | 2.0 | 59 | 107 | 27   | 45 | 0.22 | -0.02 | 239 |

>Recommended for heifers or cows  
 >A fault free bull that is very solid in his structure. Wearing ratio 104.  
 >Well built dam has a quality udder and abundant milk.



**PEAK DOT LANCASTER 167M - LOT 117**

**117 PEAK DOT LANCASTER 167M**  
 MALE PDAR 167M - FEB 23, 2024 - 2358150

ELLINGSON ROUGHRIDER 4202 CONNEALY EARNAN 076E  
 PEAK DOT LANCASTER 26G EA BLACKCLASS 8914  
 PEAK DOT PRIDE 88B S A V ELIMINATOR 9105  
 PRIDE OF PEAK DOT 11Y

ANGUS: S POWERPOINT WS 5503  
 ELLINGSON PROFOUND 8155 EA ROSETTA 6157  
 PEAK DOT BAMBI 1119H JINDRA DOUBLE VISION  
 PEAK DOT BAMBI 16C PEAK DOT BAMBI 110A

**BW 74 Adj.205 WT 738**

| CE   | BW  | WW | YW  | MILK | CW | MARB | REA  | SC  |
|------|-----|----|-----|------|----|------|------|-----|
| -2.0 | 3.4 | 59 | 100 | 19   | 50 | 0.43 | 0.66 | 269 |

>Recommended for cows  
 >A proud looking bull with robust thickness. Ranks in the top 4% for hoof EPDs.  
 >Perfectly made mother cow with excellent udder.  
 >Grandam is a donor with Elite Dam status at CAA.

# Lancaster Bulls...



PEAK DOT LANCASTER 147M - LOT 118

PEAK DOT LANCASTER 147M - LOT 118



## 118 PEAK DOT LANCASTER 147M

MALE PDAR 147M - FEB 20, 2024 - 2358121

ELLINGSON ROUGHRIDER 4202 CONNEALY EARNAN 076E  
**PEAK DOT LANCASTER 26G** EA BLACKCLASS 8914  
 PEAK DOT PRIDE 88B SA V ELIMINATOR 9105  
 PRIDE OF PEAK DOT 11Y  
 ANGLUS: COLEMAN CHARLO 0256  
 COLEMAN CHARLO 5369 COLEMAN DONNA 3354  
**PEAK DOT BARDOLIA 297H** PEAK DOT UNANIMOUS 1113B  
 PEAK DOT BARDOLIA 340E PEAK DOT BARDOLIA 19C

BW 82 Adj. 205 WT 762

| CE    | BW  | WW | YW  | MILK | CW | MARB | REA  | SC  |
|-------|-----|----|-----|------|----|------|------|-----|
| -11.0 | 4.6 | 70 | 120 | 14   | 54 | 0.06 | 0.82 | 238 |

>Recommended for cows.

>A well made bull blending thickness, substance, style and performance. Ranks in the top 1% for hoof angle  
 >Donor dam is balanced, thick, easy fleshing, perfect udder, excellent feet and loaded with a ton of style and maternal presence. This is her natural calf.

## 119 PEAK DOT LANCASTER 177M

MALE PDAR 177M - FEB 25, 2024 - 2358160

ELLINGSON ROUGHRIDER 4202 CONNEALY EARNAN 076E  
**PEAK DOT LANCASTER 26G** EA BLACKCLASS 8914  
 PEAK DOT PRIDE 88B SA V ELIMINATOR 9105  
 PRIDE OF PEAK DOT 11Y  
 ANGLUS: S POWERPOINT WS 5503  
 ELLINGSON PROFOUND 8155 EA ROSETTA 6157  
**PEAK DOT PANSY 156H** JINDRA DOUBLE VISION  
 PEAK DOT PANSY 137C PANSY OF PEAK DOT 750X

BW 60 Adj. 205 WT 695

| CE  | BW  | WW | YW  | MILK | CW | MARB | REA  | SC  |
|-----|-----|----|-----|------|----|------|------|-----|
| 5.0 | 1.6 | 61 | 103 | 24   | 46 | 0.19 | 0.23 | 302 |

>Recommended for heifers

>A low birth weight bull with plenty of muscle, masculinity and performance.  
 >Ellingson Profound dam has top ranking hoof EPDs.

## 120 PEAK DOT LANCASTER 201M

MALE PDAR 201M - FEB 27, 2024 - 2358196

ELLINGSON ROUGHRIDER 4202 CONNEALY EARNAN 076E  
**PEAK DOT LANCASTER 26G** EA BLACKCLASS 8914  
 PEAK DOT PRIDE 88B SA V ELIMINATOR 9105  
 PRIDE OF PEAK DOT 11Y  
 ANGLUS: S POWERPOINT WS 5503  
 ELLINGSON PROPOSITION 7103 EA EMBLYNETTE 5345  
**PEAK DOT HEROINE 401G** HOOVER NO DOUBT  
 PEAK DOT HEROINE 192E HEROINE OF PEAK DOT 766Y

BW 80 Adj. 205 WT 744

| CE  | BW  | WW | YW  | MILK | CW | MARB | REA  | SC  |
|-----|-----|----|-----|------|----|------|------|-----|
| 5.0 | 2.0 | 64 | 122 | 18   | 50 | 0.78 | 0.26 | 325 |

>Recommended for heifers or cows

>A Lancaster son with ideal phenotype and superb structure.  
 >Ranks in the top 20% for marbling. Top 3% for Hoof angle EPD.



PEAK DOT BARDOLIA 297H  
 The dam of lot 118



PEAK DOT LANCASTER 177M - LOT 119

# Roughrider Bulls...

## Ellingson Roughrider *Peak Dot Reference Sire*



GRAND SIRE OF LOTS 121 - 127

CONNEALY CONSENSUS  
**CONNEALY EARNAN 076E**  
 BRAZILA OF CONANGA 3991  
 LT CURVE BENDER 4810 OF EA  
**EA BLACKCLASS 8914**  
 SAV BLACKCLASS 374

| BW  | WW | YW  | MILK | CW | MARB | REA  | SC  |
|-----|----|-----|------|----|------|------|-----|
| 2.5 | 62 | 111 | 22   | 52 | 0.46 | 0.54 | 318 |

### Roughrider Daughters ...



**Peak Dot Queen 15G**  
 Purchased by KT Ranch  
 for \$24,000



**Peak Dot Lady 270G**  
 Purchased by Shawn Stadnyk  
 for \$10,000

Ellingson Roughrider is a bull we have been very impressed with from the first time we seen him. He sold for \$70,000. He carries much body depth and offers as much base width and thickness as any sire we have ever used. He stands on four big, solid, stout legs and has excellent feet with lots of heal. His daughters are regarded as some of the best females Ellingsons and Peak Dot have ever raised. Roughriders dam and grandam are both embryo donors and two of the greatest contributors to the Ellingson cowherd today.



**PEAK DOT ROUGHRIDER 320M - LOT 121**

|                                |                                    |                        |    |      |    |      |      |     |
|--------------------------------|------------------------------------|------------------------|----|------|----|------|------|-----|
| <b>121</b>                     | <b>PEAK DOT ROUGHRIDER 320M</b>    |                        |    |      |    |      |      |     |
| MALE                           | PDAR 320M - MAR 10, 2024 - 2358369 |                        |    |      |    |      |      |     |
| ELLINGSON ROUGHRIDER 4202      | CONNEALY EARNAN 076E               |                        |    |      |    |      |      |     |
| <b>PEAK DOT ROUGHRIDER 90H</b> | <b>EA BLACKCLASS 8914</b>          |                        |    |      |    |      |      |     |
| PEAK DOT LADY LAWN 551B        | S A V ELIMINATOR 9105              |                        |    |      |    |      |      |     |
| <b>ANGUS</b>                   | LADY LAWN OF PEAK DOT 898X         |                        |    |      |    |      |      |     |
| PEAK DOT CASH FLOW 36D         | KR CASH FLOW                       |                        |    |      |    |      |      |     |
| <b>PEAK DOT BARDOLIA 2G</b>    | LADY OF PEAK DOT 597Y              |                        |    |      |    |      |      |     |
| PEAK DOT BARDOLIA 1039B        | S A V INTERNATIONAL 2020           |                        |    |      |    |      |      |     |
|                                | BARDOLIA OF PEAK DOT 654Y          |                        |    |      |    |      |      |     |
| <b>BW 84</b>                   |                                    | <b>Adj. 205 WT 794</b> |    |      |    |      |      |     |
| CE                             | BW                                 | WW                     | YW | MILK | CW | MARB | REA  | SC  |
| 0.0                            | 1.3                                | 46                     | 90 | 28   | 24 | 0.07 | 0.17 | 261 |



>Recommended for heifers or cows  
 >Low birth, broad-backed bull with a stout rump. Weaning ratio 102.  
 >Ranks in the top 2% for heifer pregnancy rate EPD.

# Roughrider Bulls...

**122 PEAK DOT ROUGHRIDER 338M**  
 MALE PDAR 338M - MAR 11, 2024 - 2358384

ELLINGSON ROUGHRIDER 4202 CONNEALY EARNAN 076E  
 EA BLACKCLASS 8914  
**PEAK DOT ROUGHRIDER 93H** PEAK DOT ELIMINATOR 786Z  
 PEAK DOT BARBARA 217C BARBARA OF PEAK DOT 187Y

ANGUS: JMB TRACTION 292  
 FROSTY ANSWER 3979  
 PEAK DOT PREDOMINANT 82S  
 BARBARA OF PEAK DOT 435N

**BW 80 Adj.205 WT 892**

| CE  | BW  | WW | YW  | MILK | CW | MARB | REA  | SC  |
|-----|-----|----|-----|------|----|------|------|-----|
| 3.0 | 1.2 | 64 | 111 | 32   | 52 | 0.59 | 0.58 | 297 |



**PEAK DOT ROUGHRIDER 338M - LOT 122**

**123 PEAK DOT ROUGHRIDER 366M**  
 MALE PDAR 366M - MAR 16, 2024 - 2358412

ELLINGSON ROUGHRIDER 4202 CONNEALY EARNAN 076E  
 EA BLACKCLASS 8914  
**PEAK DOT ROUGHRIDER 90H** S A V ELIMINATOR 9105  
 PEAK DOT LADY LAWN 551B LADY LAWN OF PEAK DOT 898X

ANGUS: VISION UNANIMOUS 1418  
 VISIONTOPLINE ROYAL STOCKMAN  
 VISION EDELLA 665  
**PEAK DOT HEROINE 739B** S A V ELIMINATOR 9105  
 HEROINE OF PEAK DOT 766Y HEROINE OF PEAK DOT 464S

**BW 77 Adj.205 WT 737**

| CE    | BW  | WW | YW  | MILK | CW | MARB | REA  | SC  |
|-------|-----|----|-----|------|----|------|------|-----|
| -10.0 | 3.6 | 67 | 114 | 20   | 48 | 0.30 | 0.74 | 249 |



**PEAK DOT ROUGHRIDER 274M - LOT 124**

**124 PEAK DOT ROUGHRIDER 274M**  
 MALE PDAR 274M - MAR 5, 2024 - 2358320

ELLINGSON ROUGHRIDER 4202 CONNEALY EARNAN 076E  
 EA BLACKCLASS 8914  
**PEAK DOT ROUGHRIDER 2028G** VISION UNANIMOUS 1418  
 PEAK DOT BARDOLIA 336B BARDOLIA OF PEAK DOT 85Y

ANGUS: HOOVER NO DOUBT  
 MOGCK BULLSEYE  
 MISS BLACKCAP ELLSTON J2  
**PEAK DOT LADY 2024H** PEAK DOT UNANIMOUS 409B  
 PEAK DOT LADY 2148D LADY OF PEAK DOT 864X

**BW 78 Adj.205 WT 793**

| CE  | BW  | WW | YW  | MILK | CW | MARB | REA  | SC  |
|-----|-----|----|-----|------|----|------|------|-----|
| 0.0 | 2.4 | 58 | 102 | 19   | 50 | 0.68 | 0.48 | 267 |



**PEAK DOT ROUGHRIDER 464M - LOT 125**

**125 PEAK DOT ROUGHRIDER 464M**  
 MALE PDAR 464M - MAR 28, 2024 - 2359024

ELLINGSON ROUGHRIDER 4202 CONNEALY EARNAN 076E  
 EA BLACKCLASS 8914  
**PEAK DOT ROUGHRIDER 93H** PEAK DOT ELIMINATOR 786Z  
 PEAK DOT BARBARA 217C BARBARA OF PEAK DOT 187Y

ANGUS: HOOVER NO DOUBT  
 MOGCK BULLSEYE  
 MISS BLACKCAP ELLSTON J2  
**PEAK DOT HYALITE 403F** PEAK DOT ENTOURAGE 3W  
 HYALITE OF PEAK DOT 124Y HYALITE OF PEAK DOT 212W

**BW 85 Adj.205 WT 837**

| CE   | BW  | WW | YW  | MILK | CW | MARB | REA  | SC  |
|------|-----|----|-----|------|----|------|------|-----|
| -9.0 | 5.5 | 75 | 124 | 20   | 77 | 0.40 | 0.66 | 257 |

>Recommended for cows  
 >A performance bull with added size, thickness, muscle, volume and natural fleshing-ability.  
 >Weaning ratio 109.

**126 PEAK DOT ROUGHRIDER 528M**  
 MALE PDAR 528M - APR 8, 2024 - 2359100

ELLINGSON ROUGHRIDER 4202 CONNEALY EARNAN 076E  
 EA BLACKCLASS 8914  
**PEAK DOT ROUGHRIDER 2028G** VISION UNANIMOUS 1418  
 PEAK DOT BARDOLIA 336B BARDOLIA OF PEAK DOT 85Y

ANGUS: HOOVER NO DOUBT  
 MOGCK BULLSEYE  
 MISS BLACKCAP ELLSTON J2  
**PEAK DOT PANSY 56D** VISION UNANIMOUS 1418  
 PEAK DOT PANSY 763B PANSY OF PEAK DOT 821Y

**BW 85 Adj.205 WT 789**

| CE   | BW  | WW | YW  | MILK | CW | MARB | REA  | SC  |
|------|-----|----|-----|------|----|------|------|-----|
| -1.0 | 4.6 | 66 | 114 | 24   | 54 | 0.42 | 0.68 | 230 |

>Recommended for cows  
 >A good looking bull with power, muscle, capacity and thickness.  
 >Weaning ratio 101.

**127 PEAK DOT ROUGHRIDER 409M**  
 MALE PDAR 409M - MAR 20, 2024 - 2358968

ELLINGSON ROUGHRIDER 4202 CONNEALY EARNAN 076E  
 EA BLACKCLASS 8914  
**PEAK DOT ROUGHRIDER 93H** PEAK DOT ELIMINATOR 786Z  
 PEAK DOT BARBARA 217C BARBARA OF PEAK DOT 187Y

ANGUS: PEAK DOT TOPSOIL 151E  
 S A V TOPSOIL 4354  
**PEAK DOT HYALITE 336G** JESSICA OF PEAK DOT 761Y  
 VISION UNANIMOUS 1418  
 PEAK DOT HYALITE 182D HYALITE OF PEAK DOT 124Y

**BW 70 Adj.205 WT 702**

| CE  | BW  | WW | YW | MILK | CW | MARB | REA  | SC  |
|-----|-----|----|----|------|----|------|------|-----|
| 3.0 | 1.4 | 52 | 99 | 23   | 50 | 0.16 | 0.49 | 288 |

>Recommended for heifers  
 >A stout functional good bull with good performance.  
 >Topsoil 151E dam is feminine with a well balanced udder.

# Belfast Bulls...

## Peak Dot Belfast 2099H *Peak Dot Reference Sire*



LD CAPITALIST 028  
**MUSGRAVE 316 COLOSSAL 137**  
 MUSGRAVE LADY BARBARA 545  
 4M ELEMENT 405  
**PEAK DOT ANNIE K 2145E**  
 ANNIE K OF PEAK DOT 1016X

| BW  | WW | YW  | MILK | CW | MARB | REA  | SC  |
|-----|----|-----|------|----|------|------|-----|
| 2.0 | 81 | 138 | 13   | 53 | 0.51 | 0.48 | 289 |

This power bull has peaked several peoples interest that seen him and his calves. His name is Peak Dot Belfast 2099H. He is a Colossal son that offers calving-ease with more frame and performance. His easy fleshing, fertile Element dam has an excellent udder and very good feet. She has excellent milk and her last 5 calves had an average weaning ratio of 108. Belfast sons were a real feature sire group in last years sale and certainly will be a feature sire group again in 2025. His daughters are among some of our favorites in the replacement pen.



**Peak Dot Bunker 407L**  
 \$50,000 son owned by Parkview and D&N Livestock



**Peak Dot Four Leaf 157L**  
 \$30,000 son owned by Six Mile Ranch

# Belfast Bulls...



**PEAK DOT BELFAST 144M - LOT 128**



**PEAK DOT BELFAST 395M - LOT 129**

|                               |                                    |     |    |     |      |    |      |                           |     |
|-------------------------------|------------------------------------|-----|----|-----|------|----|------|---------------------------|-----|
| <b>128</b>                    | <b>PEAK DOT BELFAST 144M</b>       |     |    |     |      |    |      |                           |     |
| MALE                          | PDAR 144M - FEB 19, 2024 - 2358112 |     |    |     |      |    |      |                           |     |
| MUSGRAVE 316 COLOSSAL 137     | LD CAPITALIST 316                  |     |    |     |      |    |      | MUSGRAVE LADY BARBARA 545 |     |
| <b>PEAK DOT BELFAST 2099H</b> | 4M ELEMENT 405                     |     |    |     |      |    |      | ANNIE K OF PEAK DOT 1016X |     |
| PEAK DOT ANNIE K 2145E        | S A V HARVESTOR 0338               |     |    |     |      |    |      | S A V MISS BOBBIE 2470    |     |
| <b>ANGUS</b>                  | VISION UNANIMOUS 1418              |     |    |     |      |    |      | LADY OF PEAK DOT 274Z     |     |
| JANSSEN EARNHARDT 5003        | <b>BW 90</b>                       |     |    |     |      |    |      | <b>Adj. 205 WT 800</b>    |     |
| <b>PEAK DOT LADY 167E</b>     | CE                                 | BW  | WW | YW  | MILK | CW | MARB | REA                       | \$C |
| PEAK DOT LADY 727B            | 0.0                                | 3.7 | 72 | 127 | 18   | 51 | 0.29 | 0.66                      | 295 |

>Recommended for cows  
 >One of the best bulls in the sale. Abundant body depth and thickness and herd bull presence.  
 >Excellent number across the board. Weaning ratio 102.  
 >His feminine, productive mother has ideal body type and a impeccable udder.

|                               |                                    |     |    |     |      |    |      |                           |     |
|-------------------------------|------------------------------------|-----|----|-----|------|----|------|---------------------------|-----|
| <b>129</b>                    | <b>PEAK DOT BELFAST 395M</b>       |     |    |     |      |    |      |                           |     |
| MALE                          | PDAR 395M - MAR 19, 2024 - 2358457 |     |    |     |      |    |      |                           |     |
| MUSGRAVE 316 COLOSSAL 137     | LD CAPITALIST 316                  |     |    |     |      |    |      | MUSGRAVE LADY BARBARA 545 |     |
| <b>PEAK DOT BELFAST 2099H</b> | 4M ELEMENT 405                     |     |    |     |      |    |      | ANNIE K OF PEAK DOT 1016X |     |
| PEAK DOT ANNIE K 2145E        | S A V HARVESTOR 0338               |     |    |     |      |    |      | S A V MISS BOBBIE 2470    |     |
| <b>ANGUS</b>                  | VISION UNANIMOUS 1418              |     |    |     |      |    |      | LADY OF PEAK DOT 274Z     |     |
| JANSSEN EARNHARDT 5003        | <b>BW 78</b>                       |     |    |     |      |    |      | <b>Adj. 205 WT 758</b>    |     |
| <b>PEAK DOT LADY LAWN 88H</b> | CE                                 | BW  | WW | YW  | MILK | CW | MARB | REA                       | \$C |
| PEAK DOT LADY LAWN 485D       | 1.0                                | 1.5 | 62 | 114 | 18   | 40 | 0.48 | 0.43                      | 298 |

>Recommended for heifers  
 >A well made bull blending thickness, substance, style, performance and cow power.  
 >Dam has neat well kept udder. Grandam is listed as an Elite Dam with CAA.  
 >A maternal brother sold to Blair's West Land and Cattle in last years sale.

# Belfast Bulls...



**PEAK DOT BELFAST 138M - LOT 130**



**Peak Dot Rose 653Y**

The maternal grandam of lot 132

**130 PEAK DOT BELFAST 138M**  
 MALE PDAR 138M - FEB 18, 2024 - 2358104

MUSGRAVE 316 COLOSSAL 137 LD CAPITALIST 316  
**PEAK DOT BELFAST 2099H** MUSGRAVE LADY BARBARA 545  
 PEAK DOT ANNIE K 2145E 4M ELEMENT 405  
 ANNIE K OF PEAK DOT 1016X

**ANGUS** CONNEALY EARNAN 076E  
 ELLINGSON ROUGHRIDER 4202 EA BLACKCLASS 8914  
**PEAK DOT DUCHESS 20G** S A V ELIMINATOR 9105  
 PEAK DOT DUCHESS 712A DUCHESS OF PEAK DOT 654N

**BW 75 Adj. 205 WT 768**

| CE  | BW  | WW | YW  | MILK | CW | MARB | REA  | \$C |
|-----|-----|----|-----|------|----|------|------|-----|
| 1.0 | 2.3 | 72 | 124 | 23   | 55 | 0.35 | 0.40 | 295 |

>Recommended for heifers.  
 >Loaded with shape, substance and style. Weaning ratio of 100.  
 >Ranks in the top 4% for scrotal and top 5% for hoof claw EPDS.  
 >Well built Roughrider dam has a quality udder and abundant milk.



**PEAK DOT BELFAST 170M - LOT 131**

**131 PEAK DOT BELFAST 170M**  
 MALE PDAR 170M - FEB 24, 2024 - 2358154

MUSGRAVE 316 COLOSSAL 137 LD CAPITALIST 316  
**PEAK DOT BELFAST 2099H** MUSGRAVE LADY BARBARA 545  
 PEAK DOT ANNIE K 2145E 4M ELEMENT 405  
 ANNIE K OF PEAK DOT 1016X

**ANGUS** KR CASH FLOW  
 PEAK DOT CASH FLOW 6E BARDOLIA OF PEAK DOT 642X  
**PEAK DOT SUSIE 2116G** S A V 004 CAPACITY 5234  
 SUSIE OF PEAK DOT 485U SUSIE OF PEAK DOT 527K

**BW 66 Adj. 205 WT 744**

| CE  | BW  | WW | YW | MILK | CW | MARB | REA  | \$C |
|-----|-----|----|----|------|----|------|------|-----|
| 8.0 | 0.4 | 57 | 97 | 20   | 45 | 0.26 | 0.66 | 217 |

>Recommended for heifers.  
 >A well bred bull with the combination of calving ease and performance. Top 2% heifer pregnancy EPD.  
 >Dam has ideal body type and nice udder and solid production record.



**PEAK DOT BELFAST 421M - LOT 132**

**132 PEAK DOT BELFAST 421M**  
 MALE PDAR 421M - MAR 21, 2024 - 2358981

MUSGRAVE 316 COLOSSAL 137 LD CAPITALIST 316  
**PEAK DOT BELFAST 2099H** MUSGRAVE LADY BARBARA 545  
 PEAK DOT ANNIE K 2145E 4M ELEMENT 405  
 ANNIE K OF PEAK DOT 1016X

**ANGUS** CONNEALY EARNAN 076E  
 ELLINGSON ROUGHRIDER 4202 EA BLACKCLASS 8914  
**PEAK DOT ROSE 1124H** S A V IRON MOUNTAIN 8066  
 ROSE OF PEAK DOT 653Y ROSE OF PEAK DOT 643T

**BW 78 Adj. 205 WT 754**

| CE  | BW  | WW | YW  | MILK | CW | MARB | REA  | \$C |
|-----|-----|----|-----|------|----|------|------|-----|
| 0.0 | 3.3 | 64 | 113 | 18   | 27 | 0.12 | 0.27 | 256 |

>Recommended for cows  
 >A thick made, heavy set, stout bull with balance and good numbers across the board. Weaning ratio 110.  
 >Ranks in the very top 3% for hoof angle and claw EPDS.  
 >Dam has ideal body type and impeccable udder quality. She is backed by two consecutive generations of embryo donors.



# Boost Bulls...

## Peak Dot Boost 162K *Peak Dot Reference Sire*



MUSGRAVE 316 COLOSSAL 137  
**PEAK DOT BOOST 137H**  
 PEAK DOT ERICA 738B  
 HOOVER NO DOUBT  
**PEAK DOT DUCHESS 27H**  
 DUCHESS OF PEAK DOT 155Y

| BW  | WW | YW  | MILK | CW | MARB | REA  | \$C |
|-----|----|-----|------|----|------|------|-----|
| 4.0 | 81 | 145 | 18   | 64 | 0.61 | 0.99 | 316 |

Peak Dot Boost 162K was the \$80,000 top selling bull from our 2023 Spring Sale to Eaglehawk Angus Australia. Boost 162K is a low birth weight bull that will also add some real pounds to your calf crop and dollars to your bottom line. You will love the look of this bull. He displays real muscle, capacity, softness and substance with powerful phenotype. He weaned off at 911lbs to earn a weaning ratio of 114. He is off a great looking No Doubt daughter with a nice udder and his grandam earned Elite Dam status with the Canadian Angus Association. Peak Dot Boost 162K comes with a ton of performance packed into a moderate frame.



**PEAK DOT BOOST 102M - LOT 133**

|                             |                                   |    |     |      |    |      |      |     |
|-----------------------------|-----------------------------------|----|-----|------|----|------|------|-----|
| <b>133</b>                  | <b>PEAK DOT BOOST 102M</b>        |    |     |      |    |      |      |     |
| MALE                        | PDAR 102M - FEB 7, 2024 - 2358039 |    |     |      |    |      |      |     |
| PEAK DOT BOOST 137H         | MUSGRAVE 316 COLOSSAL 137         |    |     |      |    |      |      |     |
| <b>PEAK DOT BOOST 162K</b>  | PEAK DOT ERICA 738B               |    |     |      |    |      |      |     |
| PEAK DOT DUCHESS 27H        | HOOVER NO DOUBT                   |    |     |      |    |      |      |     |
| <small>ANGUS</small>        | DUCHESS OF PEAK DOT 155Y          |    |     |      |    |      |      |     |
| BROOKDALE BRUTUS 390        | BALDRIDGE BRONC                   |    |     |      |    |      |      |     |
| <b>PEAK DOT QUEEN 295K</b>  | BROOKDALE JODIE 786               |    |     |      |    |      |      |     |
| PEAK DOT QUEEN 75H          | ELLINGSON PROFOUND 8155           |    |     |      |    |      |      |     |
|                             | PEAK DOT QUEEN 1000B              |    |     |      |    |      |      |     |
| <b>BW 86 Adj.205 WT 977</b> |                                   |    |     |      |    |      |      |     |
| CE                          | BW                                | WW | YW  | MILK | CW | MARB | REA  | \$C |
| -7.0                        | 6.4                               | 97 | 160 | 18   | 73 | 0.70 | 0.69 | 326 |



**QUEEN OF PEAK DOT 75H**  
 The maternal grandam of lot 133

>Recommended for cows  
 >Stout made, pounds heavy calf with a big appetite that really weighed up. 977lbs weaning weight.  
 >Top 1% for weaning and yearling weight EPD. Top 1% for hoof EPDs. Weaning ratio 128.  
 >Dam has breed leading EPDs. Grandam had the lead off Gable son in last years sale.

# Boost Bulls...



**PEAK DOT BOOST 85M - LOT 134**

|  |     |    |    |      |                           |      |      |     |  |
|--|-----|----|----|------|---------------------------|------|------|-----|--|
| <b>134 PEAK DOT BOOST 85M</b>          |     |    |    |      |                           |      |      |     |  |
| MALE PDAR 85M - JAN 31, 2024 - 2357842 |     |    |    |      |                           |      |      |     |  |
| PEAK DOT BOOST 137H                    |     |    |    |      | MUSGRAVE 316 COLOSSAL 137 |      |      |     |  |
| <b>PEAK DOT BOOST 162K</b>             |     |    |    |      | PEAK DOT ERICA 738B       |      |      |     |  |
| PEAK DOT DUCHESS 27H                   |     |    |    |      | HOOVER NO DOUBT           |      |      |     |  |
| <small>ANGUS</small>                   |     |    |    |      | DUCHESS OF PEAK DOT 155Y  |      |      |     |  |
| ELLINGSON THREE RIVERS 8062            |     |    |    |      | ELLINGSON HOMESTEAD 6030  |      |      |     |  |
| <b>PEAK DOT LADY 812K</b>              |     |    |    |      | EA EMBLYNETTE 6279        |      |      |     |  |
| LADY OF PEAK DOT 402U                  |     |    |    |      | S A V AUTOGRAPH 5204      |      |      |     |  |
|  |     |    |    |      | LADY OF PEAK DOT 431R     |      |      |     |  |
| <b>BW 73 Adj. 205 WT 676</b>           |     |    |    |      |                           |      |      |     |  |
| CE                                     | BW  | WW | YW | MILK | CW                        | MARB | REA  | \$C |  |
| 1.0                                    | 2.4 | 50 | 90 | 23   | 32                        | 0.58 | 0.80 | 283 |  |

>Recommended for heifers

>A strong top, smooth shoulders and a nice head on this very stout fellow.

>Grandam is a donor with 72 progeny.



**LADY OF PEAK DOT 402U**  
The maternal grandam of lot 134

|  |     |    |     |      |                           |      |      |     |  |
|--|-----|----|-----|------|---------------------------|------|------|-----|--|
| <b>135 PEAK DOT BOOST 108M</b>         |     |    |     |      |                           |      |      |     |  |
| MALE PDAR 108M - FEB 9, 2024 - 2358046 |     |    |     |      |                           |      |      |     |  |
| PEAK DOT BOOST 137H                    |     |    |     |      | MUSGRAVE 316 COLOSSAL 137 |      |      |     |  |
| <b>PEAK DOT BOOST 162K</b>             |     |    |     |      | PEAK DOT ERICA 738B       |      |      |     |  |
| PEAK DOT DUCHESS 27H                   |     |    |     |      | HOOVER NO DOUBT           |      |      |     |  |
| <small>ANGUS</small>                   |     |    |     |      | DUCHESS OF PEAK DOT 155Y  |      |      |     |  |
| PEAK DOT PROFOUND 1018G                |     |    |     |      | ELLINGSON PROFOUND 8155   |      |      |     |  |
| <b>PEAK DOT BARBARA 486K</b>           |     |    |     |      | PEAK DOT BARDOLIA 19C     |      |      |     |  |
| PEAK DOT BARBARA 172G                  |     |    |     |      | PEAK DOT FOR SURE         |      |      |     |  |
|  |     |    |     |      | PEAK DOT BARBARA 1120B    |      |      |     |  |
| <b>BW 78 Adj. 205 WT 716</b>           |     |    |     |      |                           |      |      |     |  |
| CE                                     | BW  | WW | YW  | MILK | CW                        | MARB | REA  | \$C |  |
| 0.0                                    | 4.6 | 68 | 120 | 12   | 47                        | 0.55 | 0.69 | 277 |  |

>Recommended for cows

>A complete, well balanced bull with tremendous females in his make up.

>Top 3% for hoof EPDs.



**PEAK DOT BOOST 108M - LOT 135**

# Colossal Bulls . . .

## Peak Dot Colossal 164J *Peak Dot Reference Sire*



*Musgrave 316 Colossal 137*

LD CAPITALIST 316  
**MUSGRAVE 316 COLOSSAL 137**  
 MUSGRAVE LADY BARBARA 545  
 HOOVER NO DOUBT  
**PEAK DOT DUCHESS 370F**  
 PEAK DOT DUCHESS 126C

| BW  | WW | YW  | MILK | CW | MARB | REA  | SC  |
|-----|----|-----|------|----|------|------|-----|
| 1.7 | 58 | 110 | 24   | 60 | 0.66 | 0.80 | 338 |

Peak Dot Colossal 164J was a top ranking calving ease son of Colossal purchased by Hillcrest Enterprises we use back in our herd. He is a great looking, early gestation, low birth weight sire that can be used on virgin heifers without sacrificing thickness, muscle and capacity much like his sire. There are several outstanding females in his pedigree. His progeny present calving-ease without compromise, displaying muscle, capacity, softness, substance and performance.



**PEAK DOT COLOSSAL 228M - LOT 136**

|                               |                                   |    |    |      |    |      |      |     |
|-------------------------------|-----------------------------------|----|----|------|----|------|------|-----|
| <b>136</b>                    | <b>PEAK DOT COLOSSAL 228M</b>     |    |    |      |    |      |      |     |
| MALE                          | PDAR 228M - MAR 1, 2024 - 2358235 |    |    |      |    |      |      |     |
| MUSGRAVE 316 COLOSSAL 137     | LD CAPITALIST 316                 |    |    |      |    |      |      |     |
| <b>PEAK DOT COLOSSAL 164J</b> | MUSGRAVE LADY BARBARA 545         |    |    |      |    |      |      |     |
| PEAK DOT DUCHESS 370F         | HOOVER NO DOUBT                   |    |    |      |    |      |      |     |
| <small>ANGUS</small>          | PEAK DOT DUCHESS 126C             |    |    |      |    |      |      |     |
| VISION UNANIMOUS 1418         | VISIONTOPLINE ROYAL STOCKMAN      |    |    |      |    |      |      |     |
| <b>PEAK DOT ROSE 544C</b>     | VISION EDELLA 665                 |    |    |      |    |      |      |     |
| ROSE OF PEAK DOT 651Y         | S A V IRON MOUNTAIN 8066          |    |    |      |    |      |      |     |
|                               | ROSE OF PEAK DOT 643T             |    |    |      |    |      |      |     |
| <b>BW 78 Adj. 205 WT 758</b>  |                                   |    |    |      |    |      |      |     |
| CE                            | BW                                | WW | YW | MILK | CW | MARB | REA  | SC  |
| 3.0                           | 0.4                               | 49 | 94 | 25   | 42 | 0.41 | 0.46 | 248 |



**PEAK DOT ROSE 643T**

The maternal matriarch that lot 136 traces back to.

>Recommended for heifers  
 >A stout made bull that moves around the pen with ease. Top 3% for Hoof Claw.  
 >Highly productive dam has raised bulls that sold to Kent Zurbrigg, U2 Ranch and Big Rose Colony.

# Colossal Bulls ...



**PEAK DOT COLOSSAL 458M - LOT 137**



**PEAK DOT LADY LAWN 551B**  
The dam of lot 137



**PEAK DOT COLOSSAL 173M - LOT 138**



**PEAK DOT PRIDE 13F**  
The dam of lot 138

|                                |                                    |                |     |               |    |      |      |     |  |  |
|--------------------------------|------------------------------------|----------------|-----|---------------|----|------|------|-----|--|--|
| <b>137</b>                     | <b>PEAK DOT COLOSSAL 458M</b>      |                |     |               |    |      |      |     |  |  |
| MALE                           | PDAR 458M - MAR 27, 2024 - 2359018 |                |     |               |    |      |      |     |  |  |
| MUSGRAVE 316 COLOSSAL 137      | LD CAPITALIST 316                  |                |     |               |    |      |      |     |  |  |
| <b>PEAK DOT COLOSSAL 164J</b>  | MUSGRAVE LADY BARBARA 545          |                |     |               |    |      |      |     |  |  |
| PEAK DOT DUCHESS 370F          | HOOVER NO DOUBT                    |                |     |               |    |      |      |     |  |  |
| <b>ANGUS</b>                   | PEAK DOT DUCHESS 126C              |                |     |               |    |      |      |     |  |  |
| S A V ELIMINATOR 9105          | RITO 707 OF IDEAL 3407 7075        |                |     |               |    |      |      |     |  |  |
| <b>PEAK DOT LADY LAWN 551B</b> | S A V ABIGALE 5646                 |                |     |               |    |      |      |     |  |  |
| LADY LAWN OF PEAK DOT 898X     | DOUBLE AA OLD POST BANDOLIER       |                |     |               |    |      |      |     |  |  |
|                                | REMINGTON LADY LAWN 144R           |                |     |               |    |      |      |     |  |  |
| <b>BW 80</b>                   |                                    | <b>Adj.205</b> |     | <b>WT 861</b> |    |      |      |     |  |  |
| CE                             | BW                                 | WW             | YW  | MILK          | CW | MARB | REA  | \$C |  |  |
| -2.0                           | 3.3                                | 61             | 106 | 24            | 51 | 0.42 | 0.74 | 263 |  |  |

|                               |                                    |                |     |               |    |      |      |     |  |  |
|-------------------------------|------------------------------------|----------------|-----|---------------|----|------|------|-----|--|--|
| <b>138</b>                    | <b>PEAK DOT COLOSSAL 173M</b>      |                |     |               |    |      |      |     |  |  |
| MALE                          | PDAR 173M - FEB 25, 2024 - 2358156 |                |     |               |    |      |      |     |  |  |
| MUSGRAVE 316 COLOSSAL 137     | LD CAPITALIST 316                  |                |     |               |    |      |      |     |  |  |
| <b>PEAK DOT COLOSSAL 164J</b> | MUSGRAVE LADY BARBARA 545          |                |     |               |    |      |      |     |  |  |
| PEAK DOT DUCHESS 370F         | HOOVER NO DOUBT                    |                |     |               |    |      |      |     |  |  |
| <b>ANGUS</b>                  | PEAK DOT DUCHESS 126C              |                |     |               |    |      |      |     |  |  |
| HOOVER NO DOUBT               | MOGCK BULLSEYE                     |                |     |               |    |      |      |     |  |  |
| <b>PEAK DOT PRIDE 13F</b>     | MISS BLACKCAP ELLSTON J2           |                |     |               |    |      |      |     |  |  |
| PEAK DOT PRIDE 7D             | BUSHS EASY DECISION 98             |                |     |               |    |      |      |     |  |  |
|                               | PEAK DOT PRIDE 88B                 |                |     |               |    |      |      |     |  |  |
| <b>BW 70</b>                  |                                    | <b>Adj.205</b> |     | <b>WT 665</b> |    |      |      |     |  |  |
| CE                            | BW                                 | WW             | YW  | MILK          | CW | MARB | REA  | \$C |  |  |
| 4.0                           | 0.9                                | 66             | 127 | 28            | 66 | 1.18 | 0.46 | 332 |  |  |

>Recommended for heifers

>Moderate framed good topped and thick made. Weaning ratio 113.

>Top 1% for hoof angle EPD. Top 25% REA

>Dam is a second generation donor with 35 progeny.

>Recommended for heifers

>A fault free low birth weight bull that is very solid in his structure. Ranks in the top 4% for marbling.  
>Dam is a popular donor with nine progeny. This is her natural calf. Her grandam is listed as an Elite Dam with CAA.

# Colossal Bulls ...

## Peak Dot Colossal 118H *Peak Dot Reference Sire*



Peak Dot Colossal 118H is a well rounded calving-ease sire with abundant muscle and natural fleshing ability. He is a highly fertile great breeding bull with structural integrity and superior feet quality. His sons are complete in every way - stamped with thickness, volume and muscle. The daughters are equally as impressive and we look forward to incorporating them into our herd. Colossal 118H phenomenal dam is jointly owned with Canadian Donors and she is a stellar producer with 19 progeny. She has a flawless udder and abundant milk.

LD CAPITALIST 316  
**MUSGRAVE 316 COLOSSAL 137**  
 MUSGRAVE LADY BARBARA 545  
 VISION UNANIMOUS 1418  
**PEAK DOT DIVISION 86A**  
 DIVISION OF PEAK DOT 690X

| BW  | WW | YW  | MILK | CW | MARB | REA  | SC  |
|-----|----|-----|------|----|------|------|-----|
| 2.2 | 63 | 104 | 20   | 41 | 0.93 | 0.46 | 258 |



**PEAK DOT DIVISION 86A**

The mother of Peak Dot Colossal 118H



**PEAK DOT COLOSSAL 411M - LOT 139**

|                               |                                    |    |    |      |    |      |      |     |
|-------------------------------|------------------------------------|----|----|------|----|------|------|-----|
| <b>139</b>                    | <b>PEAK DOT COLOSSAL 411M</b>      |    |    |      |    |      |      |     |
| MALE                          | PDAR 411M - MAR 20, 2024 - 2358971 |    |    |      |    |      |      |     |
| MUSGRAVE 316 COLOSSAL 137     | LD CAPITALIST 316                  |    |    |      |    |      |      |     |
| <b>PEAK DOT COLOSSAL 118H</b> | MUSGRAVE LADY BARBARA 545          |    |    |      |    |      |      |     |
| PEAK DOT DIVISION 86A         | VISION UNANIMOUS 1418              |    |    |      |    |      |      |     |
| <small>ANGUS</small>          | DIVISION OF PEAK DOT 690X          |    |    |      |    |      |      |     |
| ELLINGSON ROUGHRIDER 4202     | CONNELLY EARNAN 076E               |    |    |      |    |      |      |     |
| <b>PEAK DOT HEATHER 1120H</b> | EA BLACKLASS 8914                  |    |    |      |    |      |      |     |
| PEAK DOT HEATHER 541B         | PEAK DOT PROOF 1066X               |    |    |      |    |      |      |     |
|                               | HEATHER OF PEAK DOT 850X           |    |    |      |    |      |      |     |
| <b>BW 66 Adj. 205 WT 784</b>  |                                    |    |    |      |    |      |      |     |
| CE                            | BW                                 | WW | YW | MILK | CW | MARB | REA  | SC  |
| 10.0                          | -1.2                               | 50 | 87 | 19   | 25 | 0.66 | 0.10 | 217 |



**PEAK DOT HEATHER 541B**

The maternal grandam of lot 139

>Recommended for heifers

>This bull is moderate, stylish, thick, loaded with muscle, square hipped and perfect in his structure. Weaning ratio 104.

>Productive dam has raised two maternal sisters that sold to 52 Ranch and Ramage Land and Cattle. Grandam is a donor with 48 progeny.

# Colossal Bulls . . .



**PEAK DOT COLOSSAL 434M - LOT 140**



**PEAK DOT ANNIE K 246E**  
The maternal grandam of lot 140

**140 PEAK DOT COLOSSAL 434M**  
MALE PDAR 434M - MAR 24, 2024 - 2358994

MUSGRAVE 316 COLOSSAL 137  
**PEAK DOT COLOSSAL 118H**  
PEAK DOT DIVISION 86A

**ANGUS**  
ELLINGSON ROUGHRIDER 4202  
**PEAK DOT ANNIE K 46H**  
PEAK DOT ANNIE K 246E

LD CAPITALIST 316  
MUSGRAVE LADY BARBARA 545  
VISION UNANIMOUS 1418  
DIVISION OF PEAK DOT 690X  
CONNEALY EARNAN 076E  
EA BLACKCLASS 8914  
PEAK DOT PRIME 733B  
ANNIE K OF PEAK DOT 722W

**BW 79 Adj.205 WT 787**

| CE  | BW  | WW | YW | MILK | CW | MARB | REA  | \$C |
|-----|-----|----|----|------|----|------|------|-----|
| 4.0 | 3.4 | 53 | 94 | 20   | 30 | 0.75 | 0.34 | 230 |

>Recommended for heifers or cows  
>A complete, well balanced bull with tremendous females in his make up. Weaning ratio 102  
>Ranks in the top 20% for marbling.  
>Grandam is a donor and is also the mother of lot 30.



**PEAK DOT COLOSSAL 460M - LOT 141**

**141 PEAK DOT COLOSSAL 460M**  
MALE PDAR 460M - MAR 28, 2024 - 2359020

MUSGRAVE 316 COLOSSAL 137  
**PEAK DOT COLOSSAL 118H**  
PEAK DOT DIVISION 86A

**ANGUS**  
BUSHES EASY DECISION 98  
**PEAK DOT PRINCESS 128D**  
PEAK DOT PRINCESS 177A

LD CAPITALIST 316  
MUSGRAVE LADY BARBARA 545  
VISION UNANIMOUS 1418  
DIVISION OF PEAK DOT 690X  
VIN-MAR O'REILLY FACTOR  
BUSHES BIG BLACKBIRD 7885  
S A V RADIANCE 0801  
PRINCESS OF PEAK DOT 804T

**BW 70 Adj.205 WT 748**

| CE   | BW   | WW | YW | MILK | CW | MARB | REA  | \$C |
|------|------|----|----|------|----|------|------|-----|
| 13.0 | -1.1 | 49 | 87 | 20   | 32 | 0.47 | 0.74 | 263 |

>Recommended for heifers  
>A bull with eye appeal and superb correctness and ton of maternal value.  
>Dam is a personal favorite with flawless body type and a solid production record.

**142 PEAK DOT COLOSSAL 351M**  
MALE PDAR 351M - MAR 13, 2024 - 2358397

MUSGRAVE 316 COLOSSAL 137  
**PEAK DOT COLOSSAL 118H**  
PEAK DOT DIVISION 86A

**ANGUS**  
ELLINGSON ROUGHRIDER 4202  
**PEAK DOT LADY 76H**  
LADY OF PEAK DOT 586Y

LD CAPITALIST 316  
MUSGRAVE LADY BARBARA 545  
VISION UNANIMOUS 1418  
DIVISION OF PEAK DOT 690X  
CONNEALY EARNAN 076E  
EA BLACKCLASS 8914  
S A V IRON MOUNTAIN 8066  
LADY OF PEAK DOT 387J

**BW 78 Adj.205 WT 701**

| CE  | BW  | WW | YW | MILK | CW | MARB | REA  | \$C |
|-----|-----|----|----|------|----|------|------|-----|
| 8.0 | 1.1 | 45 | 76 | 16   | 31 | 0.85 | 0.72 | 281 |

>Recommended for heifers  
>A good looking bull smooth and athletic in his movement. Top 15% for marbling.  
>Dam is big bodied female with a nice udder and small teat size.

**143 PEAK DOT COLOSSAL 330M**  
MALE PDAR 330M - MAR 11, 2024 - 2358376

MUSGRAVE 316 COLOSSAL 137  
**PEAK DOT COLOSSAL 118H**  
PEAK DOT DIVISION 86A

**ANGUS**  
S A V RADIANCE 0801  
**PEAK DOT DUCHESS 32B**  
DUCHESS OF PEAK DOT 787Y

LD CAPITALIST 316  
MUSGRAVE LADY BARBARA 545  
VISION UNANIMOUS 1418  
DIVISION OF PEAK DOT 690X  
S A V BRILLIANCE 8077  
S A V ELBA 801  
S A V ELIMINATOR 9105  
DUCHESS OF PEAK DOT 286W

**BW 75 Adj.205 WT 783**

| CE  | BW  | WW | YW  | MILK | CW | MARB | REA  | \$C |
|-----|-----|----|-----|------|----|------|------|-----|
| 6.0 | 1.7 | 64 | 106 | 12   | 47 | 0.81 | 0.24 | 250 |

>Recommended for heifers  
>A fault free bull that is very solid in his structure. Weaning Ratio 102.  
>Ranks in the very top 15% for marbling. Well built dam has a quality udder and abundant milk

# Tanker Bulls...

## LUVF Tanker 14 *Peak Dot Reference Sire*



KM BROKEN BOW 002  
 CASINO BOMBER N33  
 CASINO ANNIE K48  
 VAR LEGEND 5019  
**LUVF LEGEND 842**  
 LUVF BULLSEYE 11154

| BW  | WW | YW  | MILK | CW | MARB | REA  | SC  |
|-----|----|-----|------|----|------|------|-----|
| 0.4 | 90 | 162 | 25   | 93 | 0.89 | 1.27 | 372 |

Tanker is the \$43,000 top selling from Lau Angus Valley to Peak Dot and Semex. This massive bodied bull had a yearling scan weight of 1602lbs and a 42.5 scrotal He combines top ranking EPDs, phenotype, muscle, capacity and muscle with fertility and performance. Very impressed with the feet on this bull. His dam is backed by two generations of pathfinders.



**PEAK DOT TANKER 148M - LOT 144**

### 144 **PEAK DOT TANKER 148M**

MALE PDAR 148M - FEB 20, 2024 - 2358122  
 CASINO BOMBER N33 KM BROKEN BOW 002  
**LUVF TANKER 14** CASINO ANNIE K48  
 LUVF LEGEND 842 VAR LEGEND 5019  
 LUVF BULLSEYE 1154  
 ELLINGSON PROFOUND 8155 S POWERPOINT WS 5503  
**PEAK DOT LADY 56J** EA ROSETTA 6157  
 PEAK DOT LADY 455D PEAK DOT PRIME 733B  
 LADY OF PEAK DOT 785Y

**BW 74 Adj. 205 WT 765**

| CE  | BW  | WW | YW  | MILK | CW | MARB | REA  | SC  |
|-----|-----|----|-----|------|----|------|------|-----|
| 2.0 | 3.2 | 86 | 149 | 20   | 71 | 0.52 | 1.02 | 346 |



>Recommended for heifers  
 >Low birth, broad-backed bull with a stout rump. Weaning ratio 100.  
 >Ranks in the top 1% for weaning weight and yearling weight EPD. Top 4% for carcass weight and REA.  
 >Profound dam has a neat well attached near perfect udder. Grandam is listed as a Elite Dam with the CAA.

# Tanker Bulls...



**PEAK DOT TANKER 211M - LOT 145**

|                             |                        |                                    |                           |      |    |      |      |     |
|-----------------------------|------------------------|------------------------------------|---------------------------|------|----|------|------|-----|
| <b>145</b>                  |                        | <b>PEAK DOT TANKER 211M</b>        |                           |      |    |      |      |     |
| MALE                        |                        | PDAR 211M - FEB 28, 2024 - 2358206 |                           |      |    |      |      |     |
| CASINO BOMBER N33           | LVVF TANKER 14         | KM BROKEN BOW 002                  | CASINO ANNIE K48          |      |    |      |      |     |
| LVVF LEGEND 842             |                        | V A R LEGEND 5019                  | LVVF BULLSEYE 1154        |      |    |      |      |     |
| <b>ANGUS</b>                |                        | LD CAPITALIST 316                  | MUSGRAVE LADY BARBARA 545 |      |    |      |      |     |
| MUSGRAVE 316 COLOSSAL 137   | PEAK DOT BLACKCAP 128J | HOOVER NO DOUBT                    | PEAK DOT BLACKCAP 32C     |      |    |      |      |     |
| PEAK DOT BLACKCAP 354F      |                        |                                    |                           |      |    |      |      |     |
| <b>BW 57 Adj.205 WT 873</b> |                        |                                    |                           |      |    |      |      |     |
| CE                          | BW                     | WW                                 | YW                        | MILK | CW | MARB | REA  | SC  |
| 13.0                        | -1.0                   | 81                                 | 138                       | 30   | 75 | 0.79 | 0.85 | 303 |

>Recommended for heifers  
 >A smooth patterned low birth weight bull with a big spread from birth weight to weaning weight.  
 >Weaning ratio 118. Ranks in the top 15% for REA and marbling.  
 >Nice uddered Colossal dam ranks in the top 15% for milk EPD.



**PEAK DOT TANKER 155M - LOT 146**

|                             |                    |                                    |                          |      |    |      |      |     |
|-----------------------------|--------------------|------------------------------------|--------------------------|------|----|------|------|-----|
| <b>146</b>                  |                    | <b>PEAK DOT TANKER 155M</b>        |                          |      |    |      |      |     |
| MALE                        |                    | PDAR 155M - FEB 22, 2024 - 2358132 |                          |      |    |      |      |     |
| CASINO BOMBER N33           | LVVF TANKER 14     | KM BROKEN BOW 002                  | CASINO ANNIE K48         |      |    |      |      |     |
| LVVF LEGEND 842             |                    | V A R LEGEND 5019                  | LVVF BULLSEYE 1154       |      |    |      |      |     |
| <b>ANGUS</b>                |                    | MOGCK BULLSEYE                     | MISS BLACKCAP ELLSTON J2 |      |    |      |      |     |
| HOOVER NO DOUBT             | PEAK DOT LADY 141J | S A V IRON MOUNTAIN 8066           | LADY OF PEAK DOT 782L    |      |    |      |      |     |
| LADY OF PEAK DOT 538Y       |                    |                                    |                          |      |    |      |      |     |
| <b>BW 80 Adj.205 WT 938</b> |                    |                                    |                          |      |    |      |      |     |
| CE                          | BW                 | WW                                 | YW                       | MILK | CW | MARB | REA  | SC  |
| 2.0                         | 2.7                | 93                                 | 166                      | 16   | 80 | 0.86 | 1.19 | 314 |

>Recommended for heifers or cows  
 >A heavy weight with lots of capacity, volume and thickness. Weaning ratio 124.  
 >Ranks in the top 1% for weaning and yearling and carcass weight and REA EPDs..  
 >Dam is a moderate sized wide based . Her dam is a donor with 68 progeny.



**PEAK DOT TANKER 272M - LOT 147**

|                             |                     |                                   |                          |      |    |      |      |     |
|-----------------------------|---------------------|-----------------------------------|--------------------------|------|----|------|------|-----|
| <b>147</b>                  |                     | <b>PEAK DOT TANKER 272M</b>       |                          |      |    |      |      |     |
| MALE                        |                     | PDAR 272M - MAR 5, 2024 - 2358318 |                          |      |    |      |      |     |
| CASINO BOMBER N33           | LVVF TANKER 14      | KM BROKEN BOW 002                 | CASINO ANNIE K48         |      |    |      |      |     |
| LVVF LEGEND 842             |                     | V A R LEGEND 5019                 | LVVF BULLSEYE 1154       |      |    |      |      |     |
| <b>ANGUS</b>                |                     | MOGCK BULLSEYE                    | MISS BLACKCAP ELLSTON J2 |      |    |      |      |     |
| HOOVER NO DOUBT             | PEAK DOT QUEEN 711J | S A V ELIMINATOR 9105             | QUEEN OF PEAK DOT 556S   |      |    |      |      |     |
| QUEEN OF PEAK DOT 936Y      |                     |                                   |                          |      |    |      |      |     |
| <b>BW 64 Adj.205 WT 891</b> |                     |                                   |                          |      |    |      |      |     |
| CE                          | BW                  | WW                                | YW                       | MILK | CW | MARB | REA  | SC  |
| 13.0                        | -0.2                | 75                                | 131                      | 28   | 78 | 0.72 | 1.28 | 327 |

>Recommended for heifers  
 >A smooth patterned bull with thickness, fleshing ability and performance. Weaning ratio 119. Comes from a great line of females. Grandam is a donor with 49 progeny and her dam is an Elite dam with the CAA.



# Tanker Bulls...



**PEAK DOT TANKER 143M - LOT 148**

**148 PEAK DOT TANKER 143M**  
 MALE PDAR 143M - FEB 19, 2024 - 2358110

|                           |                           |
|---------------------------|---------------------------|
| CASINO BOMBER N33         | KM BROKEN BOW 002         |
| <b>LTVF TANKER 14</b>     | CASINO ANNIE K48          |
| LTVF LEGEND 842           | V A R LEGEND 5019         |
| <b>ANGUS</b>              | LTVF BULLSEYE 1154        |
| MUSGRAVE 316 COLOSSAL 137 | LD CAPITALIST 316         |
| <b>PEAK DOT LADY 120J</b> | MUSGRAVE LADY BARBARA 545 |
| PEAK DOT LADY 314G        | PEAK DOT FOR SURE         |
|                           | LADY OF PEAK DOT 130Y     |

**BW 68 Adj.205 WT 865**

| CE  | BW  | WW | YW  | MILK | CW | MARB | REA  | \$C |
|-----|-----|----|-----|------|----|------|------|-----|
| 6.0 | 2.1 | 87 | 154 | 25   | 92 | 0.75 | 1.08 | 361 |

>Recommended for Heifers  
 >You will want to look this one up sale day. Muscle, power and pounds with structural integrity.  
 >Top 1% for weaning, yearling and carcass weight EPDs. Top 2% for REA. Weaning ratio 115.



**PEAK DOT TANKER 311M - LOT 149**

**149 PEAK DOT TANKER 311M**  
 MALE PDAR 311M - MAR 9, 2024 - 2358360

|                              |                          |
|------------------------------|--------------------------|
| CASINO BOMBER N33            | KM BROKEN BOW 002        |
| <b>LTVF TANKER 14</b>        | CASINO ANNIE K48         |
| LTVF LEGEND 842              | V A R LEGEND 5019        |
| <b>ANGUS</b>                 | LTVF BULLSEYE 1154       |
| ELLINGSON PROPOSITION 7103   | S POWERPOINT WS 5503     |
| <b>PEAK DOT HEROINE 469J</b> | EA EMBLYNETTE 5345       |
| PEAK DOT HEROINE 273D        | 4M ELEMENT 405           |
|                              | HEROINE OF PEAK DOT 238Y |

**BW 65 Adj.205 WT 798**

| CE   | BW   | WW | YW  | MILK | CW | MARB | REA  | \$C |
|------|------|----|-----|------|----|------|------|-----|
| 12.0 | -2.0 | 72 | 142 | 30   | 79 | 0.76 | 0.90 | 353 |

>Recommended for heifers  
 >A low birth weight bull with a tremendous top and thickness. Weaning ratio 106.  
 >Balanced carcass numbers top 20% marbling top 9% rearing and top 1% for carcass weight.  
 >Nice uddered broody Ellingson Proposition dam.



**PEAK DOT TANKER 209M - LOT 150**

**150 PEAK DOT TANKER 209M**  
 MALE PDAR 209M - FEB 28, 2024 - 2358204

|                         |                          |
|-------------------------|--------------------------|
| CASINO BOMBER N33       | KM BROKEN BOW 002        |
| <b>LTVF TANKER 14</b>   | CASINO ANNIE K48         |
| LTVF LEGEND 842         | V A R LEGEND 5019        |
| <b>ANGUS</b>            | LTVF BULLSEYE 1154       |
| ELLINGSON PROFOUND 8155 | S POWERPOINT WS 5503     |
| <b>PEAK DOT ANN 87J</b> | EA ROSETTA 6157          |
| PEAK DOT ANN 183C       | PEAK DOT ELIMINATOR 786Z |
|                         | ANNW OF PEAK DOT 387X    |

**BW 70 Adj.205 WT 839**

| CE  | BW  | WW | YW  | MILK | CW | MARB | REA  | \$C |
|-----|-----|----|-----|------|----|------|------|-----|
| 9.0 | 0.1 | 69 | 119 | 22   | 58 | 0.47 | 0.75 | 314 |

>Recommended for heifers  
 >A stylish, well muscled low birth weight bull thick made with lots of hair. Weaning ratio 111. Profound dam has top ranking hoof EPDs.

# Tanker Bulls...



**PEAK DOT TANKER 297M - LOT 151**

|                           |                                   |    |                 |      |    |               |      |     |  |  |
|---------------------------|-----------------------------------|----|-----------------|------|----|---------------|------|-----|--|--|
| <b>151</b>                | <b>PEAK DOT TANKER 297M</b>       |    |                 |      |    |               |      |     |  |  |
| MALE                      | PDAR 297M - MAR 7, 2024 - 2358346 |    |                 |      |    |               |      |     |  |  |
| CASINO BOMBER N33         | KM BROKEN BOW 002                 |    |                 |      |    |               |      |     |  |  |
| <b>LTVF TANKER 14</b>     | CASINO ANNIE K48                  |    |                 |      |    |               |      |     |  |  |
| LTVF LEGEND 842           | V A R LEGEND 5019                 |    |                 |      |    |               |      |     |  |  |
| <b>ANGUS</b>              | LTVF BULLSEYE 1154                |    |                 |      |    |               |      |     |  |  |
| MUSGRAVE 316 COLOSSAL 137 | LD CAPITALIST 316                 |    |                 |      |    |               |      |     |  |  |
| <b>PEAK DOT LADY 5J</b>   | MUSGRAVE LADY BARBARA 545         |    |                 |      |    |               |      |     |  |  |
| PEAK DOT LADY 18G         | RBM NEXT STEP D143                |    |                 |      |    |               |      |     |  |  |
|                           | PEAK DOT LADY 203E                |    |                 |      |    |               |      |     |  |  |
| <b>BW 77</b>              |                                   |    | <b>Adj. 205</b> |      |    | <b>WT 878</b> |      |     |  |  |
| CE                        | BW                                | WW | YW              | MILK | CW | MARB          | REA  | SC  |  |  |
| 6.0                       | 0.7                               | 78 | 141             | 23   | 62 | 1.13          | 0.37 | 334 |  |  |

>Recommended for heifers  
 >A smooth patterned low birth weight bull with thickness and fleshing ability.  
 >Weaning ratio 116 . Ranks in the top 5% for marbling.  
 >Nice uddered Colossal dam. Brother sold to Wright Livestock.



**PEAK DOT TANKER 407M - LOT 152**

|                                |                                    |    |                 |      |    |               |      |     |  |  |
|--------------------------------|------------------------------------|----|-----------------|------|----|---------------|------|-----|--|--|
| <b>152</b>                     | <b>PEAK DOT TANKER 407M</b>        |    |                 |      |    |               |      |     |  |  |
| MALE                           | PDAR 407M - MAR 20, 2024 - 2358966 |    |                 |      |    |               |      |     |  |  |
| CASINO BOMBER N33              | KM BROKEN BOW 002                  |    |                 |      |    |               |      |     |  |  |
| <b>LTVF TANKER 14</b>          | CASINO ANNIE K48                   |    |                 |      |    |               |      |     |  |  |
| LTVF LEGEND 842                | V A R LEGEND 5019                  |    |                 |      |    |               |      |     |  |  |
| <b>ANGUS</b>                   | LTVF BULLSEYE 1154                 |    |                 |      |    |               |      |     |  |  |
| ELLINGSON PROPOSITION 7103     | S POWERPOINT WS 5503               |    |                 |      |    |               |      |     |  |  |
| <b>PEAK DOT HENRIETTA 388J</b> | EA EMBLYNETTE 5345                 |    |                 |      |    |               |      |     |  |  |
| PEAK DOT HENRIETTA 275D        | HOOVER NO DOUBT                    |    |                 |      |    |               |      |     |  |  |
|                                | HENRIETTA OF PEAK DOT 312W         |    |                 |      |    |               |      |     |  |  |
| <b>BW 70</b>                   |                                    |    | <b>Adj. 205</b> |      |    | <b>WT 768</b> |      |     |  |  |
| CE                             | BW                                 | WW | YW              | MILK | CW | MARB          | REA  | SC  |  |  |
| 13.0                           | -1.4                               | 65 | 125             | 22   | 68 | 0.71          | 0.76 | 280 |  |  |

>Recommended for heifers  
 >A low birth weight calving ease bull with added length and substance. Weaning ratio 101.  
 >Ranks in the top 20% for marbling and heifer pregnancy rate.



|                               |                                    |    |                 |      |    |               |      |     |  |  |
|-------------------------------|------------------------------------|----|-----------------|------|----|---------------|------|-----|--|--|
| <b>153</b>                    | <b>PEAK DOT TANKER 322M</b>        |    |                 |      |    |               |      |     |  |  |
| MALE                          | PDAR 322M - MAR 10, 2024 - 2358371 |    |                 |      |    |               |      |     |  |  |
| CASINO BOMBER N33             | KM BROKEN BOW 002                  |    |                 |      |    |               |      |     |  |  |
| <b>LTVF TANKER 14</b>         | CASINO ANNIE K48                   |    |                 |      |    |               |      |     |  |  |
| LTVF LEGEND 842               | V A R LEGEND 5019                  |    |                 |      |    |               |      |     |  |  |
| <b>ANGUS</b>                  | LTVF BULLSEYE 1154                 |    |                 |      |    |               |      |     |  |  |
| SCHIEFELBEIN ATTRACTIVE 4565  | JMB TRACTION 292                   |    |                 |      |    |               |      |     |  |  |
| <b>PEAK DOT BARDOLIA 365J</b> | FROSTY ANSWER 3979                 |    |                 |      |    |               |      |     |  |  |
| PEAK DOT BARDOLA 424C         | S A V ELIMINATOR 9105              |    |                 |      |    |               |      |     |  |  |
|                               | BARDOLIA OF PEAK DOT 921W          |    |                 |      |    |               |      |     |  |  |
| <b>BW 70</b>                  |                                    |    | <b>Adj. 205</b> |      |    | <b>WT 776</b> |      |     |  |  |
| CE                            | BW                                 | WW | YW              | MILK | CW | MARB          | REA  | SC  |  |  |
| 9.0                           | 2.0                                | 81 | 142             | 15   | 67 | 0.62          | 0.94 | 243 |  |  |

>Recommended for heifers  
 >A smooth patterned bull with thickness and fleshing ability and excellent growth numbers. Weaning ratio 102. Comes from a great line of females.

# Guarantee Bulls...

## Peak Dot Guarantee 711K

*Peak Dot Reference Sire*



CONNEALY PAYRAISE  
 CRAWFORD GUARANTEE 9137  
 PRIDE FAIR OF CONANGA 351  
 PEAK DOT PROOF 1066X  
 PEAK DOT HEATHER 541B  
 HEATHER OF PEAK DOT 850X

| BW  | WW | YW  | MILK | CW | MARB | REA  | SC  |
|-----|----|-----|------|----|------|------|-----|
| 1.6 | 76 | 139 | 38   | 42 | 0.54 | 0.41 | 311 |



**PEAK DOT HEATHER 541B**

The maternal dam of Peak Dot Guarantee 711K

Peak Dot Guarantee is a highly fertile, phenotypic stunner with power, presence and structural balance. He stamps his progeny with style, length and performance. Guarantee 711K dam is a top notch donor with 48 progeny and she has produced several featured top selling bulls in past sales. His sons can be used on heifers with confidence and will add pounds at weaning.



**PEAK DOT GUARANTEE 154M - LOT 154**



**PEAK DOT GUARANTEE 154M - LOT 154**

|                                |                                    |                        |     |      |    |      |      |     |  |
|--------------------------------|------------------------------------|------------------------|-----|------|----|------|------|-----|--|
| <b>154</b>                     | <b>PEAK DOT GUARANTEE 154M</b>     |                        |     |      |    |      |      |     |  |
| MALE                           | PDAR 154M - FEB 21, 2024 - 2358131 |                        |     |      |    |      |      |     |  |
| CRAWFORD GUARANTEE 9137        | CONNEALY PAYRAISE                  |                        |     |      |    |      |      |     |  |
| <b>PEAK DOT GUARANTEE 711K</b> | CRAWFORD MS ARMORY D40             |                        |     |      |    |      |      |     |  |
| PEAK DOT HEATHER 541B          | PEAK DOT PROOF 1066X               |                        |     |      |    |      |      |     |  |
| <b>ANGUS</b>                   | HEATHER OF PEAK DOT 850X           |                        |     |      |    |      |      |     |  |
| BROOKDALE BRUTUS 390           | BALDRIDGE BRONC                    |                        |     |      |    |      |      |     |  |
| <b>PEAK DOT ANNIE K 345K</b>   | BROOKDALE JODIE 786                |                        |     |      |    |      |      |     |  |
| PEAK DOT ANNIE K 2242G         | PEAK DOT KASH FLOW 424D            |                        |     |      |    |      |      |     |  |
|                                | PEAK DOT ANNIE K 468C              |                        |     |      |    |      |      |     |  |
| <b>BW 78</b>                   |                                    | <b>Adj. 205 WT 894</b> |     |      |    |      |      |     |  |
| CE                             | BW                                 | WW                     | YW  | MILK | CW | MARB | REA  | SC  |  |
| -5.0                           | 5.8                                | 96                     | 167 | 23   | 66 | 0.24 | 0.67 | 297 |  |

>Recommended for cows.  
 >A stud! A pounds heavy performance bull that posted some impressive weights. Weaning ratio 118  
 >Top 1% for weaning and yearling weight EPDs.  
 >This is young dam first calf.

# Guarantee Bulls...



**PEAK DOT GUARANTEE 317M - LOT 155**

**155 PEAK DOT GUARANTEE 317M**  
 MALE PDAR 317M - MAR 10, 2024 - 2358366

CRAWFORD GUARANTEE 9137 CONNEALY PAYRAISE  
 PEAK DOT GUARANTEE 711K CRAWFORD MS ARMORY D40  
 PEAK DOT HEATHER 541B PEAK DOT PROOF 1066X  
 HEATHER OF PEAK DOT 850X

ANGUS:  
 ELLINGSON BIG RIVER 0052 ELLINGSON THREE RIVERS 8062  
 PEAK DOT PRINCESS 98K EA BLACKCAP 4053  
 PEAK DOT PRINCESS 293G PEAK DOT TOPSOIL 151E  
 PEAK DOT PRINCESS 338D

**BW 65 Adj.205 WT 740**

| CE   | BW  | WW | YW  | MILK | CW | MARB | REA  | \$C |
|------|-----|----|-----|------|----|------|------|-----|
| 10.0 | 0.3 | 71 | 135 | 29   | 53 | 0.69 | 0.53 | 329 |

>Recommended for heifers.  
 >A thick made upstanding bull with extra volume and growth. Top 7% for heifer pregnancy rate.  
 >Great grandam is listed as an Elite Dam with CAA.



**PEAK DOT GUARANTEE 215M - LOT 156**

**156 PEAK DOT GUARANTEE 215M**  
 MALE PDAR 215M - FEB 28, 2024 - 2358210

CRAWFORD GUARANTEE 9137 CONNEALY PAYRAISE  
 PEAK DOT GUARANTEE 711K CRAWFORD MS ARMORY D40  
 PEAK DOT HEATHER 541B PEAK DOT PROOF 1066X  
 HEATHER OF PEAK DOT 850X

ANGUS:  
 PEAK DOT TRUST 86G ELLINGSON ROUGHRIDER 4202  
 PEAK DOT LADY 27K PEAK DOT QUEEN 303D  
 PEAK DOT LADY 907G PEAK DOT GAME CHANGER 2106D  
 PEAK DOT LADY 631C

**BW 68 Adj.205 WT 757**

| CE  | BW  | WW | YW  | MILK | CW | MARB | REA  | \$C |
|-----|-----|----|-----|------|----|------|------|-----|
| 5.0 | 3.6 | 79 | 132 | 28   | 52 | 0.59 | 1.07 | 310 |

>Recommended for heifers  
 >A fault free bull that is very solid in his structure. Top 3% of the breed for REA.  
 >Well built Trust dam has a quality udder and abundant milk.



**PEAK DOT GUARANTEE 291M - LOT 157**

**157 PEAK DOT GUARANTEE 291M**  
 MALE PDAR 291M - MAR 7, 2024 - 2358340

CRAWFORD GUARANTEE 9137 CONNEALY PAYRAISE  
 PEAK DOT GUARANTEE 711K CRAWFORD MS ARMORY D40  
 PEAK DOT HEATHER 541B PEAK DOT PROOF 1066X  
 HEATHER OF PEAK DOT 850X

ANGUS:  
 ELLINGSON BIG RIVER 0052 ELLINGSON THREE RIVERS 8062  
 PEAK DOT PANSY 79K EA BLACKCAP 4053  
 PEAK DOT PANSY 45H MUSGRAVE 316 COLOSSAL 137  
 PANSY OF PEAK DOT 358X

**BW 76 Adj.205 WT 776**

| CE  | BW  | WW | YW  | MILK | CW | MARB | REA  | \$C |
|-----|-----|----|-----|------|----|------|------|-----|
| 5.0 | 2.3 | 71 | 125 | 28   | 55 | 0.57 | 0.60 | 301 |

>Recommended for heifers  
 >A proud looking bull with robust thickness. Weaning ratio 101.  
 >Perfectly made mother cow with excellent udder. This is her first calf.

# Guarantee Bulls...



**PEAK DOT GUARANTEE 161M - LOT 158**



**PEAK DOT LADY 831H**

The maternal grandam of lot 158

**158 PEAK DOT GUARANTEE 161M**  
 MALE PDAR 161M - FEB 23, 2024 - 2358143

CRAWFORD GUARANTEE 9137  
**PEAK DOT GUARANTEE 711K**  
 PEAK DOT HEATHER 541B

ANGUS

ELLINGSON BIG RIVER 0052  
**PEAK DOT LADY 49K**  
 PEAK DOT LADY 831H

CONNEALY PAYRAISE  
 CRAWFORD MS ARMORY D40  
 PEAK DOT PROOF 1066X  
 HEATHER OF PEAK DOT 850X  
 ELLINGSON THREE RIVERS 8062  
 EA BLACKCAP 4053  
 HOOVER NO DOUBT  
 LADY OF PEAK DOT 402U

**BW 68 Adj.205 WT 752**

| CE  | BW  | WW | YW  | MILK | CW | MARB | REA  | \$C |
|-----|-----|----|-----|------|----|------|------|-----|
| 6.0 | 1.1 | 65 | 118 | 34   | 44 | 0.66 | 0.34 | 311 |

>Recommended for heifers  
 >A stout functional good bull with maternal value.  
 >Ranks in the very top 1% for Milk EPD.  
 >Dam stems back to Peak Dot Lady 402U popular donor with 72 progeny.



**PEAK DOT LADY 402U**

The maternal great grandam of lot 158

**159 PEAK DOT GUARANTEE 301M**  
 MALE PDAR 301M - MAR 7, 2024 - 2358350

CRAWFORD GUARANTEE 9137  
**PEAK DOT GUARANTEE 711K**  
 PEAK DOT HEATHER 541B

ANGUS

ELLINGSON BIG RIVER 0052  
**PEAK DOT BLACK LASS 80K**  
 PEAK DOT BLACK LASS 385H

CONNEALY PAYRAISE  
 CRAWFORD MS ARMORY D40  
 PEAK DOT PROOF 1066X  
 HEATHER OF PEAK DOT 850X  
 ELLINGSON THREE RIVERS 8062  
 EA BLACKCAP 4053  
 PEAK DOT FOR SURE  
 BLACK LASS OF PEAK DOT 773W

**BW 68 Adj.205 WT 787**

| CE  | BW  | WW | YW  | MILK | CW | MARB | REA  | \$C |
|-----|-----|----|-----|------|----|------|------|-----|
| 2.0 | 3.6 | 80 | 142 | 32   | 60 | 0.46 | 0.74 | 306 |

>Recommended for heifers  
 >A nice headed bull with volume and thickness. Weaning ratio 104.  
 >Dam is a stout bodied, deep made, productive looking Big River daughter.

**161 PEAK DOT GUARANTEE 186M**  
 MALE PDAR 186M - FEB 26, 2024 - 2358174

CRAWFORD GUARANTEE 9137  
**PEAK DOT GUARANTEE 711K**  
 PEAK DOT HEATHER 541B

ANGUS

MUSGRAVE 316 COLOSSAL 137  
**PEAK DOT ANNIE K 133K**  
 PEAK DOT ANNIE K 2083G

CONNEALY PAYRAISE  
 CRAWFORD MS ARMORY D40  
 PEAK DOT PROOF 1066X  
 HEATHER OF PEAK DOT 850X  
 LD CAPITALIST 316  
 MUSGRAVE LADY BARBARA 545  
 ELLINGSON ROUGHRIDER 4202  
 ANNIE K OF PEAK DOT 814X

**BW 60 Adj.205 WT 824**

| CE  | BW  | WW | YW  | MILK | CW | MARB | REA  | \$C |
|-----|-----|----|-----|------|----|------|------|-----|
| 6.0 | 2.3 | 84 | 140 | 26   | 46 | 0.28 | 0.36 | 274 |

>Recommended for heifers  
 >A solid bull with lots of muscle expression and herd bull presence. Weaning ratio 110.  
 >Excellent performance and weaning weights coming off a first calf heifer.

**160 PEAK DOT GUARANTEE 222M**  
 MALE PDAR 222M - FEB 29, 2024 - 2358215

CRAWFORD GUARANTEE 9137  
**PEAK DOT GUARANTEE 711K**  
 PEAK DOT HEATHER 541B

ANGUS

BROOKDALE BRUTUS 390  
**PEAK DOT LADY 119K**  
 PEAK DOT LADY 383F

CONNEALY PAYRAISE  
 CRAWFORD MS ARMORY D40  
 PEAK DOT PROOF 1066X  
 HEATHER OF PEAK DOT 850X  
 BALDRIDGE BRONC  
 BROOKDALE JODIE 786  
 HOOVER NO DOUBT  
 PEAK DOT LADY 458C

**BW 80 Adj.205 WT 869**

| CE  | BW  | WW | YW  | MILK | CW | MARB | REA  | \$C |
|-----|-----|----|-----|------|----|------|------|-----|
| 3.0 | 3.7 | 95 | 164 | 28   | 69 | 0.61 | 0.52 | 321 |

>Recommended for heifers or cows  
 >A smooth patterned bull with thickness and fleshing ability. Weaning ratio 114.  
 >Ranks in the very top 1% for weaning weight, yearling weight and scrotal EPDs.

**162 PEAK DOT GUARANTEE 341M**  
 MALE PDAR 341M - MAR 12, 2024 - 2358387

CRAWFORD GUARANTEE 9137  
**PEAK DOT GUARANTEE 711K**  
 PEAK DOT HEATHER 541B

ANGUS

ELLINGSON BIG RIVER 0052  
**PEAK DOT PANSY 89K**  
 PEAK DOT PANSY 429H

CONNEALY PAYRAISE  
 CRAWFORD MS ARMORY D40  
 PEAK DOT PROOF 1066X  
 HEATHER OF PEAK DOT 850X  
 ELLINGSON THREE RIVERS 8062  
 EA BLACKCAP 4053  
 PEAK DOT FOR SURE  
 PEAK DOT PANSY 229C

**BW 64 Adj.205 WT 751**

| CE  | BW  | WW | YW  | MILK | CW | MARB | REA  | \$C |
|-----|-----|----|-----|------|----|------|------|-----|
| 6.0 | 1.4 | 64 | 122 | 24   | 51 | 0.61 | 1.09 | 311 |

>Recommended for heifers  
 >A low birth weight bull with plenty of muscle, masculinity and performance. Top 2% for REA.  
 >Dam is deep bodied easy keeping Big River daughter.

# Guarantee Bulls...



**PEAK DOT GUARANTEE 245M - LOT 163**



**PEAK DOT MAYFLOWER 10D**  
The maternal grandam of lot 163

|                                |                                   |                |               |      |    |      |      |     |
|--------------------------------|-----------------------------------|----------------|---------------|------|----|------|------|-----|
| <b>163</b>                     | <b>PEAK DOT GUARANTEE 245M</b>    |                |               |      |    |      |      |     |
| MALE                           | PDAR 245M - MAR 3, 2024 - 2358256 |                |               |      |    |      |      |     |
| CRAWFORD GUARANTEE 9137        | CONNEALY PAYRAISE                 |                |               |      |    |      |      |     |
| <b>PEAK DOT GUARANTEE 711K</b> | CRAWFORD MS ARMORY D40            |                |               |      |    |      |      |     |
| PEAK DOT HEATHER 541B          | PEAK DOT PROOF 1066X              |                |               |      |    |      |      |     |
| <b>ANGUS</b>                   | HEATHER OF PEAK DOT 850X          |                |               |      |    |      |      |     |
| ELLINGSON THREE RIVERS 8062    | ELLINGSON HOMESTEAD 6030          |                |               |      |    |      |      |     |
| <b>PEAK DOT MAYFLOWER 233K</b> | EA EMBLYNETTE 6279                |                |               |      |    |      |      |     |
| PEAK DOT MAYFLOWER 10D         | VISION UNANIMOUS 1418             |                |               |      |    |      |      |     |
|                                | MAYFLOWER OF PEAK DOT 292W        |                |               |      |    |      |      |     |
|                                | <b>BW 80</b>                      | <b>Adj.205</b> | <b>WT 764</b> |      |    |      |      |     |
| CE                             | BW                                | WW             | YW            | MILK | CW | MARB | REA  | \$C |
| -2.0                           | 4.7                               | 76             | 141           | 18   | 56 | 0.44 | 0.79 | 320 |

|                                |                                    |                |               |      |    |      |      |     |
|--------------------------------|------------------------------------|----------------|---------------|------|----|------|------|-----|
| <b>164</b>                     | <b>PEAK DOT GUARANTEE 423M</b>     |                |               |      |    |      |      |     |
| MALE                           | PDAR 423M - MAR 22, 2024 - 2358983 |                |               |      |    |      |      |     |
| CRAWFORD GUARANTEE 9137        | CONNEALY PAYRAISE                  |                |               |      |    |      |      |     |
| <b>PEAK DOT GUARANTEE 711K</b> | CRAWFORD MS ARMORY D40             |                |               |      |    |      |      |     |
| PEAK DOT HEATHER 541B          | PEAK DOT PROOF 1066X               |                |               |      |    |      |      |     |
| <b>ANGUS</b>                   | HEATHER OF PEAK DOT 850X           |                |               |      |    |      |      |     |
| PEAK DOT ROUGHRIDER 122G       | ELLINGSON ROUGHRIDER 4202          |                |               |      |    |      |      |     |
| <b>PEAK DOT QUEEN 442K</b>     | PEAK DOT MIA 170D                  |                |               |      |    |      |      |     |
| PEAK DOT QUEEN 229H            | PEAK DOT ATTRACTIVE 257F           |                |               |      |    |      |      |     |
|                                | PEAK DOT QUEEN 247E                |                |               |      |    |      |      |     |
|                                | <b>BW 62</b>                       | <b>Adj.205</b> | <b>WT 745</b> |      |    |      |      |     |
| CE                             | BW                                 | WW             | YW            | MILK | CW | MARB | REA  | \$C |
| 13.0                           | -1.3                               | 57             | 110           | 35   | 34 | 0.45 | 0.09 | 313 |

>Recommended for cows  
 >A nice headed bull with volume and thickness. Ranks in the top 5% for hoof EPDs.  
 >Dam is a stout bodied deep made productive looking Three Rivers daughter with good foot scores.

>Recommended for heifers  
 >A stylish, well muscled low birth weight bull that will leave nice looking daughters. Weaning ratio 107.  
 >Moderate framed Roughrider 122G daughter did a good job on this her first calf.



**PEAK DOT GUARANTEE 711K**  
This outstanding up and coming new herdsire is the sire of lots 154 to 164

# Tenderloin Bulls...

## Poss Tenderloin *Peak Dot Reference Sire*



BASIN PAYWEIGHT 1682  
**POSS MAVERICK**  
 POSS PRIDE 5163  
 POSS ELEMENT 215  
**POSS PRIDE 515**  
 POSS PRIDE 379

| BW  | WW | YW  | MILK | CW | MARB | REA  | SC  |
|-----|----|-----|------|----|------|------|-----|
| 1.4 | 88 | 155 | 27   | 73 | 1.20 | 0.50 | 331 |

Tenderloin was our top pick of the 2021 Poss bulls. He is an attractive, high marbling, thick made bull that combines calving-ease, performance, carcass and maternal traits along with a big scrotal and gentle disposition. His dam is one of Nolan Poss favorite cows in the Poss herd. He is bred very similar to the popular \$900,000 Poss Deadwood with the combination of Poss Maverick and Poss Easy Impact 0119 in his pedigree make up. Owned with Semex Beef.



## PEAK DOT TENDERLOIN 128M - LOT 165

**165 PEAK DOT TENDERLOIN 128M**  
 MALE PDAR 128M - FEB 15, 2024 - 2358090

POSS MAVERICK  
**POSS TENDERLOIN**  
 POSS PRIDE 515

**ANGUS**

HOOVER NO DOUBT  
**PEAK DOT DIVISION 65F**  
 PEAK DOT DIVISION 2084D

BASIN PAYWEIGHT 1682  
 POSS PRIDE 5163  
 POSS ELEMENT 215  
 POSS PRIDE 379

MOGCK BULLSEYE  
 MISS BLACKCAP ELLSTON J2  
 S A V TOPSOIL 4354  
 DIVISION OF PEAK DOT 964U

**BW 85 Adj. 205 WT 865**

| CE   | BW  | WW | YW  | MILK | CW | MARB | REA  | SC  |
|------|-----|----|-----|------|----|------|------|-----|
| -6.0 | 4.6 | 81 | 147 | 20   | 59 | 0.84 | 0.69 | 335 |

>Recommended for cows  
 >A thick made, heavy set, stout bull with balance and good numbers across the board.  
 >Weaning ratio 113. Ranks in the top 15% for marbling.  
 >Maternal brother sold to Hardway Ranch.

**166 PEAK DOT TENDERLOIN 172M**  
 MALE PDAR 172M - FEB 24, 2024 - 2358155

POSS MAVERICK  
**POSS TENDERLOIN**  
 POSS PRIDE 515

**ANGUS**

SCHIEFELBEIN ATTRACTIVE 4565  
**PEAK DOT BARDOLIA 359J**  
 PEAK DOT BARDOLIA 255E

BASIN PAYWEIGHT 1682  
 POSS PRIDE 5163  
 POSS ELEMENT 215  
 POSS PRIDE 379

JMB TRACTION 292  
 FROSTY ANSWER 3979  
 S A V SEEDSTOCK 4838  
 BARDOLIA OF PEAK DOT 639X

**BW 77 Adj. 205 WT 782**

| CE  | BW  | WW | YW  | MILK | CW | MARB | REA  | SC  |
|-----|-----|----|-----|------|----|------|------|-----|
| 4.0 | 1.5 | 71 | 133 | 27   | 58 | 0.58 | 0.37 | 336 |

>Recommended for heifers or cows  
 >A fault free bull with added length that is very solid in his structure. Weaning Ratio 102.  
 >Three very good cows in a row starting with his mother. Grandam was a donor and mother of Peak Dot and Alta Genetics sire Peak Dot For Sure and mother of Peak Dot and Hillcrest sire Peak Dot Herdbook.

# Tenderloin Bulls...



**PEAK DOT TENDERLOIN 429M - LOT 167**

|   |     |    |     |      |                           |      |      |     |  |  |
|---|-----|----|-----|------|---------------------------|------|------|-----|--|--|
| <b>167 PEAK DOT TENDERLOIN 429M</b>     |     |    |     |      |                           |      |      |     |  |  |
| MALE PDAR 429M - MAR 23, 2024 - 2358989 |     |    |     |      |                           |      |      |     |  |  |
| POSS MAVERICK                           |     |    |     |      | BASIN PAYWEIGHT 1682      |      |      |     |  |  |
| <b>POSS TENDERLOIN</b>                  |     |    |     |      | POSS PRIDE 5163           |      |      |     |  |  |
| POSS PRIDE 515                          |     |    |     |      | POSS ELEMENT 215          |      |      |     |  |  |
| ANGUS                                   |     |    |     |      | POSS PRIDE 379            |      |      |     |  |  |
| MUSGRAVE 316 COLOSSAL 137               |     |    |     |      | LD CAPITALIST 316         |      |      |     |  |  |
| <b>PEAK DOT ANNIE K 2104J</b>           |     |    |     |      | MUSGRAVE LADY BARBARA 545 |      |      |     |  |  |
| PEAK DOT ANNIE K 2145E                  |     |    |     |      | 4M ELEMENT 405            |      |      |     |  |  |
|   |     |    |     |      | ANNIE K OF PEAK DOT 1016X |      |      |     |  |  |
| <b>BW 74 Adj.205 WT 750</b>             |     |    |     |      |                           |      |      |     |  |  |
| CE                                      | BW  | WW | YW  | MILK | CW                        | MARB | REA  | \$C |  |  |
| 3.0                                     | 1.1 | 76 | 133 | 28   | 63                        | 1.14 | 0.28 | 332 |  |  |

>Recommended for heifers  
 >Abundant body depth and thickness. Excellent number across the board.  
 >Ranks in the top 5% for marbling and top 15% for heifer pregnancy rate EPD.



**PEAK DOT TENDERLOIN 164M - LOT 168**

|   |     |    |     |      |                           |      |      |     |  |  |
|---|-----|----|-----|------|---------------------------|------|------|-----|--|--|
| <b>168 PEAK DOT TENDERLOIN 164M</b>     |     |    |     |      |                           |      |      |     |  |  |
| MALE PDAR 164M - FEB 23, 2024 - 2358147 |     |    |     |      |                           |      |      |     |  |  |
| POSS MAVERICK                           |     |    |     |      | BASIN PAYWEIGHT 1682      |      |      |     |  |  |
| <b>POSS TENDERLOIN</b>                  |     |    |     |      | POSS PRIDE 5163           |      |      |     |  |  |
| POSS PRIDE 515                          |     |    |     |      | POSS ELEMENT 215          |      |      |     |  |  |
| ANGUS                                   |     |    |     |      | POSS PRIDE 379            |      |      |     |  |  |
| PEAK DOT ROUGHRIDER 2028G               |     |    |     |      | ELLINGSON ROUGHRIDER 4202 |      |      |     |  |  |
| <b>PEAK DOT DUCHESS 273J</b>            |     |    |     |      | PEAK DOT BARDOLIA 336B    |      |      |     |  |  |
| PEAK DOT DUCHESS 404G                   |     |    |     |      | PEAK DOT NO DOUBT 81D     |      |      |     |  |  |
|   |     |    |     |      | DUCHESS OF PEAK DOT 587Y  |      |      |     |  |  |
| <b>BW 68 Adj.205 WT 817</b>             |     |    |     |      |                           |      |      |     |  |  |
| CE                                      | BW  | WW | YW  | MILK | CW                        | MARB | REA  | \$C |  |  |
| 2.0                                     | 1.7 | 78 | 131 | 16   | 54                        | 1.06 | 0.33 | 268 |  |  |

>Recommended for heifers  
 >A proud looking wide topped bull with robust thickness. Weaning ratio 108.  
 >Top 6% for marbling and top 15% for heifer pregnancy rate.



**PEAK DOT TENDERLOIN 444M - LOT 169**

|   |     |    |     |      |                              |      |      |     |  |  |
|---|-----|----|-----|------|------------------------------|------|------|-----|--|--|
| <b>169 PEAK DOT TENDERLOIN 444M</b>     |     |    |     |      |                              |      |      |     |  |  |
| MALE PDAR 444M - MAR 25, 2024 - 2400398 |     |    |     |      |                              |      |      |     |  |  |
| POSS MAVERICK                           |     |    |     |      | BASIN PAYWEIGHT 1682         |      |      |     |  |  |
| <b>POSS TENDERLOIN</b>                  |     |    |     |      | POSS PRIDE 5163              |      |      |     |  |  |
| POSS PRIDE 515                          |     |    |     |      | POSS ELEMENT 215             |      |      |     |  |  |
| ANGUS                                   |     |    |     |      | POSS PRIDE 379               |      |      |     |  |  |
| PEAK DOT ATTRACTIVE 341F                |     |    |     |      | SCHIEFELBEIN ATTRACTIVE 4565 |      |      |     |  |  |
| <b>PEAK DOT LADY 91J</b>                |     |    |     |      | PRINCESS OF PEAK DOT 428Y    |      |      |     |  |  |
| PEAK DOT LADY 169B                      |     |    |     |      | VISION UNANIMOUS 1418        |      |      |     |  |  |
|   |     |    |     |      | LADY OF PEAK DOT 796Y        |      |      |     |  |  |
| <b>BW 68 Adj.205 WT 870</b>             |     |    |     |      |                              |      |      |     |  |  |
| CE                                      | BW  | WW | YW  | MILK | CW                           | MARB | REA  | \$C |  |  |
| 5.0                                     | 1.4 | 81 | 136 | 24   | 66                           | 0.63 | 0.66 | 290 |  |  |

>Recommended for heifers  
 >A bull that reads well on paper and also is a good one when you see him in person..  
 >Weaning ratio 116.



# Tenderloin Bulls...



**PEAK DOT TENDERLOIN 343M - LOT 170**



**PEAK DOT BARBARA 483A**  
The maternal grandam of lot 170

**170 PEAK DOT TENDERLOIN 343M**  
MALE PDAR 343M - MAR 12, 2024 - 2358389

POSS MAVERICK  
POSS TENDERLOIN  
POSS PRIDE 515

ANGUS

SCHIEFELBEIN ATTRACTIVE 4565  
**PEAK DOT BARBARA 288J**  
PEAK DOT BARBARA 483A

BASIN PAYWEIGHT 1682  
POSS PRIDE 5163  
POSS ELEMENT 215  
POSS PRIDE 379

JMB TRACTION 292  
FROSTY ANSWER 3979  
MCATL PURE PRODUCT 903-55  
BARBARA OF PEAK DOT 477U

**BW 80 Adj.205 WT 829**

| CE   | BW  | WW | YW  | MILK | CW | MARB | REA  | \$C |
|------|-----|----|-----|------|----|------|------|-----|
| -4.0 | 3.7 | 81 | 147 | 27   | 65 | 0.94 | 0.80 | 323 |

>Recommended for heifers or cows  
>A long, smooth patterned performance bull with thickness and fleshing ability. Weaning ratio 108  
>Grandam is a donor with 37 progeny.



**QUEEN OF PEAK DOT 936Y**  
The maternal grandam of lot 172

**171 PEAK DOT TENDERLOIN 288M**  
MALE PDAR 288M - MAR 7, 2024 - 2358337

POSS MAVERICK  
POSS TENDERLOIN  
POSS PRIDE 515

ANGUS

PEAK DOT ROUGHRIDER 2028G  
**PEAK DOT BARBARA 231J**  
PEAK DOT BARBARA 35B

BASIN PAYWEIGHT 1682  
POSS PRIDE 5163  
POSS ELEMENT 215  
POSS PRIDE 379

ELLINGSON ROUGHRIDER 4202  
PEAK DOT BARDOLIA 336B  
PEAK DOT PROOF 1066X  
BARBARA OF PEAK DOT 830Y

**BW 78 Adj.205 WT 883**

| CE  | BW  | WW | YW  | MILK | CW | MARB | REA  | \$C |
|-----|-----|----|-----|------|----|------|------|-----|
| 0.0 | 2.4 | 75 | 126 | 29   | 60 | 1.03 | 0.53 | 238 |

>Recommended for heifers or cows  
>Husky made performance bull with extra muscle expression and body mass. Weaning ratio 116.  
>Ranks in the top 7% for marbling.

**172 PEAK DOT TENDERLOIN 199M**  
MALE PDAR 199M - FEB 27, 2024 - 2358194

POSS MAVERICK  
POSS TENDERLOIN  
POSS PRIDE 515

ANGUS

HOOVER NO DOUBT  
**PEAK DOT QUEEN 708J**  
QUEEN OF PEAK DOT 936Y

BASIN PAYWEIGHT 1682  
POSS PRIDE 5163  
POSS ELEMENT 215  
POSS PRIDE 379

MOGCK BULLSEYE  
MISS BLACKCAP ELLSTON J2  
S A V ELIMINATOR 9105  
QUEEN OF PEAK DOT 556S

**BW 85 Adj.205 WT 880**

| CE  | BW  | WW | YW  | MILK | CW | MARB | REA  | \$C |
|-----|-----|----|-----|------|----|------|------|-----|
| 5.0 | 1.3 | 68 | 126 | 28   | 56 | 1.20 | 0.67 | 264 |

>Recommended for heifers  
>Well built calving ease bull with solid performance and functional pedigree. Weaning ratio 115.  
>Ranks in the top 4% of the breed for marbling. Grandam is a donor with 49 progeny.

**173 PEAK DOT TENDERLOIN 405M**  
MALE PDAR 405M - MAR 20, 2024 - 2358964

POSS MAVERICK  
POSS TENDERLOIN  
POSS PRIDE 515

ANGUS

MUSGRAVE 316 COLOSSAL 137  
**PEAK DOT PRIDE 17J**  
PEAK DOT PRIDE 2143G

BASIN PAYWEIGHT 1682  
POSS PRIDE 5163  
POSS ELEMENT 215  
POSS PRIDE 379

LD CAPITALIST 316  
MUSGRAVE LADY BARBARA 545  
PEAK DOT UNANIMOUS 339B  
PRIDE OF PEAK DOT 190Y

**BW 73 Adj.205 WT 767**

| CE  | BW  | WW | YW  | MILK | CW | MARB | REA  | \$C |
|-----|-----|----|-----|------|----|------|------|-----|
| 1.0 | 1.3 | 65 | 111 | 20   | 48 | 0.67 | 0.18 | 209 |

>Recommended for heifers  
>A bull with eye appeal and superb correctness. Weaning ratio 100. Top 25% for marbling.  
>Colossal dam is easy fleshing and has a quality udder.

# Earnhardt Bulls...



**PEAK DOT EARNHARDT 151M - LOT 174**



**PEAK DOT EARNHARDT 151M - LOT 174**



**PEAK DOT EARNHARDT 119M - LOT 175**



**JANSSEN EARNHARDT 5003**  
Sire of lots 174 and 175

|                                  |                                    |    |     |      |    |                          |      |     |  |  |
|----------------------------------|------------------------------------|----|-----|------|----|--------------------------|------|-----|--|--|
| <b>174</b>                       | <b>PEAK DOT EARNHARDT 151M</b>     |    |     |      |    |                          |      |     |  |  |
| MALE                             | PDAR 151M - FEB 21, 2024 - 2358126 |    |     |      |    |                          |      |     |  |  |
| S A V HARVESTOR 0338             | S A V HERITAGE 6295                |    |     |      |    | S A V EMBLYNETTE 7749    |      |     |  |  |
| <b>JANSSEN EARNHARDT 5003</b>    | S A V BRAND NAME 9115              |    |     |      |    | S A V MISS BOBBIE 0045   |      |     |  |  |
| S A V MISS BOBBIE 2470           | MOGCK BULLSEYE                     |    |     |      |    | MISS BLACKCAP ELLSTON J2 |      |     |  |  |
| <b>ANGUS</b>                     | PEAK DOT BOLD 204U                 |    |     |      |    | LADY OF PEAK DOT 782L    |      |     |  |  |
| HOOVER NO DOUBT                  | LADY OF PEAK DOT 596Y              |    |     |      |    |                          |      |     |  |  |
| <b>PEAK DOT LADY 59F</b>         |                                    |    |     |      |    |                          |      |     |  |  |
| <b>BW 86 Adj. 205 WT 730 All</b> |                                    |    |     |      |    |                          |      |     |  |  |
| CE                               | BW                                 | WW | YW  | MILK | CW | MARB                     | REA  | SC  |  |  |
| -6.0                             | 5.8                                | 66 | 113 | 15   | 34 | 0.78                     | 0.40 | 284 |  |  |

|                               |                                    |    |    |      |    |                        |      |     |  |  |
|-------------------------------|------------------------------------|----|----|------|----|------------------------|------|-----|--|--|
| <b>175</b>                    | <b>PEAK DOT EARNHARDT 119M</b>     |    |    |      |    |                        |      |     |  |  |
| MALE                          | PDAR 119M - FEB 11, 2024 - 2358056 |    |    |      |    |                        |      |     |  |  |
| S A V HARVESTOR 0338          | S A V HERITAGE 6295                |    |    |      |    | S A V EMBLYNETTE 7749  |      |     |  |  |
| <b>JANSSEN EARNHARDT 5003</b> | S A V BRAND NAME 9115              |    |    |      |    | S A V MISS BOBBIE 0045 |      |     |  |  |
| S A V MISS BOBBIE 2470        | PEAK DOT OUTCOME                   |    |    |      |    | BUSHS EASY DECISION 98 |      |     |  |  |
| <b>ANGUS</b>                  | <b>PEAK DOT LADY 184G</b>          |    |    |      |    | PEAK DOT ERICA 736B    |      |     |  |  |
|                               | PEAK DOT LADY 26C                  |    |    |      |    | R B TOUR OF DUTY 177   |      |     |  |  |
|                               |                                    |    |    |      |    | PEAK DOT LADY 780A     |      |     |  |  |
| <b>BW 73 Adj. 205 WT 696</b>  |                                    |    |    |      |    |                        |      |     |  |  |
| CE                            | BW                                 | WW | YW | MILK | CW | MARB                   | REA  | SC  |  |  |
| 10.0                          | -1.1                               | 50 | 86 | 23   | 26 | 0.72                   | 0.61 | 268 |  |  |

>Recommended for cows  
 >A stout made bull with bred in maternal value.  
 >Excellent No Doubt mother is backed by two consecutive generation of donors.  
 >Grandam has 68 progeny.

>Recommended for heifers  
 >Loaded with shape, substance and style. Top 20% for marbling.  
 >Outcome dam is extremely gentle and tame. Her Grandam is listed as an Elite Dam with CAA.

# Pioneer Bulls ...

## Peak Dot Pioneer 2220E

Peak Dot Reference Sire



SAV PIONEER 7301  
**PEAK DOT PIONEER 9X**  
 DUCHESS OF PEAK DOT 901T  
 VISION UNANIMOUS 1418  
**PEAK DOT DUCHESS 540A**  
 DUCHESS OF PEAK DOT 646U

| BW  | WW | YW  | MILK | CW | MARB | REA  | SC  |
|-----|----|-----|------|----|------|------|-----|
| 2.8 | 61 | 116 | 20   | 43 | 0.17 | 0.38 | 225 |

Pioneer 2220E is a powerhouse bull with extra length, muscle and frame along with large scrotal size. He consistently sires high quality progeny that have made the Pioneer line of cattle so popular and well received over the years.



**PEAK DOT PIONEER 376M - LOT 176**

### 176 PEAK DOT PIONEER 376M

MALE PDAR 376M - MAR 17, 2024 - 2358428

PEAK DOT PIONEER 9X  
**PEAK DOT PIONEER 2220E**  
 PEAK DOT DUCHESS 540A

ANGUS

PEAK DOT YOU GOT IT  
**PEAK DOT BARBARA 246H**  
 BARBARA OF PEAK DOT 524Y

SAV PIONEER 7301  
 DUCHESS OF PEAK DOT 610T  
 VISION UNANIMOUS 1418  
 DUCHESS OF PEAK DOT 646U  
 HOOVER NO DOUBT  
 PEAK DOT LADY 69B  
 SAV IRON MOUNTAIN 8066  
 BARBARA OF PEAK DOT 927H

**BW 78 Adj. 205 WT 821**

| CE   | BW  | WW | YW  | MILK | CW | MARB | REA  | SC  |
|------|-----|----|-----|------|----|------|------|-----|
| -3.0 | 4.2 | 62 | 109 | 20   | 49 | 0.31 | 0.75 | 282 |

>Recommended for heifers or cows  
 >An eye-catching individual with explosive performance and stoutness.  
 >Weaning ratio 107. Top 2 % for heifer pregnancy rate. Top 25% for REA.  
 >Dam has a quality udder - her grandam is past donor with 40 progeny,

### 177 PEAK DOT PIONEER 219M

MALE PDAR 219M - FEB 29, 2024 - 2358213

PEAK DOT PIONEER 9X  
**PEAK DOT PIONEER 2220E**  
 PEAK DOT DUCHESS 540A

ANGUS

PEAK DOT ELIMINATOR 834Z  
**PEAK DOT PANSY 323C**  
 PANSY OF PEAK DOT 443U

SAV PIONEER 7301  
 DUCHESS OF PEAK DOT 610T  
 VISION UNANIMOUS 1418  
 DUCHESS OF PEAK DOT 646U  
 SAV ELIMINATOR 9105  
 ANNIE K OF PEAK DOT 450U  
 MOHNNEN DYNAMITE 1356  
 PANSY OF PEAK DOT 770P

**BW 78 Adj. 205 WT 799**

| CE   | BW  | WW | YW  | MILK | CW | MARB | REA  | SC  |
|------|-----|----|-----|------|----|------|------|-----|
| -3.0 | 3.8 | 56 | 104 | 16   | 43 | 0.17 | 0.36 | 227 |

>Recommended for heifers or cows  
 >A well made bull blending thickness, substance, style and performance. Weaning ratio 104.  
 >Dam has a solid production record. Progeny have sold to Jordon Luster, Simmie Colony, Wenell Anderson, Westbench Colony and Northway Cattle Co.

# Pioneer Bulls ...



**PEAK DOT PIONEER 378M - LOT 178**



**PEAK DOT LADY 1189A**  
The dam of lot 178

|                               |                                    |    |     |      |    |      |      |     |
|-------------------------------|------------------------------------|----|-----|------|----|------|------|-----|
| <b>178</b>                    | <b>PEAK DOT PIONEER 378M</b>       |    |     |      |    |      |      |     |
| MALE                          | PDAR 378M - MAR 17, 2024 - 2358432 |    |     |      |    |      |      |     |
| PEAK DOT PIONEER 9X           | S A V PIONEER 7301                 |    |     |      |    |      |      |     |
| <b>PEAK DOT PIONEER 2220E</b> | DUCHESS OF PEAK DOT 610T           |    |     |      |    |      |      |     |
| PEAK DOT DUCHESS 540A         | VISION UNANIMOUS 1418              |    |     |      |    |      |      |     |
| <b>ANGUS</b>                  | DUCHESS OF PEAK DOT 646U           |    |     |      |    |      |      |     |
| S A V ELIMINATOR 9105         | RITO 707 OF IDEAL 3407 7075        |    |     |      |    |      |      |     |
| <b>PEAK DOT LADY 1189A</b>    | S A V ABIGALE 5646                 |    |     |      |    |      |      |     |
| LADY OF PEAK DOT 402U         | S A V AUTOGRAPH 5204               |    |     |      |    |      |      |     |
|                               | LADY OF PEAK DOT 431R              |    |     |      |    |      |      |     |
| <b>BW 68 Adj.205 WT 805</b>   |                                    |    |     |      |    |      |      |     |
| CE                            | BW                                 | WW | YW  | MILK | CW | MARB | REA  | \$C |
| 4.0                           | 1.6                                | 57 | 108 | 29   | 49 | 0.44 | 0.47 | 247 |

>Recommended for heifers  
 >A complete, well balanced bull with tremendous females in his make up. Weaning ratio 107.  
 >Dam and grandam are two of the most powerful cows you will find in terms of body type and presence.  
 >Dam is a embryo donor with 72 progeny.



**PEAK DOT LADY 402U**  
The grandam of lot 178

|                               |                                    |    |     |      |    |      |      |     |
|-------------------------------|------------------------------------|----|-----|------|----|------|------|-----|
| <b>179</b>                    | <b>PEAK DOT PIONEER 318M</b>       |    |     |      |    |      |      |     |
| MALE                          | PDAR 318M - MAR 10, 2024 - 2358367 |    |     |      |    |      |      |     |
| PEAK DOT PIONEER 9X           | S A V PIONEER 7301                 |    |     |      |    |      |      |     |
| <b>PEAK DOT PIONEER 2220E</b> | DUCHESS OF PEAK DOT 610T           |    |     |      |    |      |      |     |
| PEAK DOT DUCHESS 540A         | VISION UNANIMOUS 1418              |    |     |      |    |      |      |     |
| <b>ANGUS</b>                  | DUCHESS OF PEAK DOT 646U           |    |     |      |    |      |      |     |
| RBM RAVE                      | JINDRA ACCLAIM                     |    |     |      |    |      |      |     |
| <b>PEAK DOT DUCHESS 2035G</b> | RBM POLLY B66                      |    |     |      |    |      |      |     |
| PEAK DOT DUCHESS 363C         | S A V ELIMINATOR 9105              |    |     |      |    |      |      |     |
|                               | DUCHESS OF PEAK DOT 615U           |    |     |      |    |      |      |     |
| <b>BW 86 Adj.205 WT 856</b>   |                                    |    |     |      |    |      |      |     |
| CE                            | BW                                 | WW | YW  | MILK | CW | MARB | REA  | \$C |
| -1.0                          | 3.4                                | 74 | 132 | 20   | 60 | 0.25 | 0.76 | 251 |

>Recommended for cows  
 >Exceptional power and performance. Very good maternal genetics. Weaning ratio of 111.  
 >Top 20% for REA. Dam is a bigger broody Rave daughter.



**PEAK DOT PIONEER 247M - LOT 180**

|                               |                                   |    |     |      |    |      |      |     |
|-------------------------------|-----------------------------------|----|-----|------|----|------|------|-----|
| <b>180</b>                    | <b>PEAK DOT PIONEER 247M</b>      |    |     |      |    |      |      |     |
| MALE                          | PDAR 247M - MAR 3, 2024 - 2358260 |    |     |      |    |      |      |     |
| PEAK DOT PIONEER 9X           | S A V PIONEER 7301                |    |     |      |    |      |      |     |
| <b>PEAK DOT PIONEER 2220E</b> | DUCHESS OF PEAK DOT 610T          |    |     |      |    |      |      |     |
| PEAK DOT DUCHESS 540A         | VISION UNANIMOUS 1418             |    |     |      |    |      |      |     |
| <b>ANGUS</b>                  | DUCHESS OF PEAK DOT 646U          |    |     |      |    |      |      |     |
| HOOVER NO DOUBT               | MOGCK BULLSEYE                    |    |     |      |    |      |      |     |
| <b>PEAK DOT LADY 12F</b>      | MISS BLACKCAP ELLSTON J2          |    |     |      |    |      |      |     |
| PEAK DOT LADY 155C            | BUSHS EASY DECISION 98            |    |     |      |    |      |      |     |
|                               | LADY OF PEAK DOT 808S             |    |     |      |    |      |      |     |
| <b>BW 75 Adj.205 WT 810</b>   |                                   |    |     |      |    |      |      |     |
| CE                            | BW                                | WW | YW  | MILK | CW | MARB | REA  | \$C |
| -6.0                          | 4.0                               | 67 | 124 | 16   | 50 | 0.69 | 0.41 | 290 |

>Recommended for heifers or cows  
 >A Pioneer son with ideal phenotype and superb structure. Weaning ratio 106.  
 >Ranks in the very top 25% for marbling and top 15% for heifer pregnancy rate.

# Top Notch Quality Replacement Heifers



**Musgrave Colossal 316**  
Sire of heifers



## 30 Open Commercial Replacements sired by Musgrave Colossal 316

- \*One iron
- \*Current Vaccinations and pre-breeding shots
- \*Selling in one group with option of buying 5 or more
- \*100% Peak Dot breeding

Sourced from long time Peak Dot customer Hillcrest Enterprises. These heifers are 100% Peak Dot influenced commercial open heifers with decades of selection and are developed to make long-term producers who deliver profit. They all sired by Musgrave Colossal a proven female producer that stamps them with body depth, balance, femininity and maternal presence.

**Lot**  
**181**

## 30 Open Replacement Females

This is a very nice group of heifers. Hillcrest has bought off the very top end off our bull sales for the last 20 years.

|                      |       |              |       |
|----------------------|-------|--------------|-------|
| <b>A - 5 Heifers</b> | _____ | <b>Price</b> | _____ |
| <b>B - 5 Heifers</b> | _____ | <b>Price</b> | _____ |
| <b>C - 5 Heifers</b> | _____ | <b>Price</b> | _____ |
| <b>D - 5 Heifers</b> | _____ | <b>Price</b> | _____ |
| <b>E - 5 Heifers</b> | _____ | <b>Price</b> | _____ |
| <b>F - 5 Heifers</b> | _____ | <b>Price</b> | _____ |

# New Up and coming Herdsires...

## Mohnen Stability

One of the top bull prospects to sell this year when he sold for \$82,500 in the record breaking 2025 Mohnen Angus Bull Sale to Peak Dot Ranch. He posted a 954lb weaning weight and a 40cm scrotal and comes with breed leading EPDs. It is not very often you get a bull this deep, this thick, perfect feet, wide topped being a +1.22 on marbling. He is going to leave some nice females. His dam Mohnen Madam Pride 3189 is a powerful donor. She is the #1 daughter of Confidence Plus in the entire breed for scrotal EPD. She is just a gorgeous female with phenomenal udder qualities and exceptional feet. Her Pathfinder dam SAV Madame Pride 5290 has sold over a million dollars worth of progeny and has a weaning ratio of 108 on her last six calves.

| BW  | WW | YW  | MILK | CW | MARB | REA  | SC  |
|-----|----|-----|------|----|------|------|-----|
| 2.7 | 95 | 167 | 35   | 80 | 1.22 | 0.74 | 322 |



## HF Hi-Country 7L

It's been a significant amount of time since we've seen or heard of a bull like Hi-Country 7L come into the Angus scene. Hi-Country is big crested, long bodied, wide based, stands on perfect feet and has that ultimate herdbull presence. All the numbers are in the right place. Top 1% for Weaning Weight, Yearling Weight, Scrotal, Hoof Angle, REA and Milk EPDs. Hi-Country offers a negative BW with loads of performance and is heifer approved. He posted a large 40 CM scrotal. Incredible mother and impeccable udder with Hi-Country being her first effort. These are just some of the reasons he commanded a \$185,000 sale price.

| BW   | WW | YW  | MILK | CW | MARB | REA  | SC  |
|------|----|-----|------|----|------|------|-----|
| -1.1 | 84 | 143 | 33   | 72 | 0.44 | 1.33 | 276 |



## Peak Dot Halo 184M

Halo presents authentic angus bred character with incredible thickness, muscle shape, capacity and soundness. Nice headed with an exceptional hair coat, added bone and great feet. Halo is a low birth weight bull that comes with a stacked pedigree and performance numbers that run off the charts ranking in the very top 1% for weaning weight and yearling weight EPD. He also ranks right near the top for heifer pregnancy rate and milk EPD. He is a heifers first calf and weaned off at 885lbs in September. They say behind every great bull there are outstanding females and that is certainly the case here. His dam is the \$73,000 top selling female in the Freeze Sale to River Valley. Halo's maternal grandam is a fertile proven producer and an Elite/Premier Dam with an average weaning ratio of 107 on her last 6 calves.

| BW  | WW | YW  | MILK | CW | MARB | REA  | SC  |
|-----|----|-----|------|----|------|------|-----|
| 0.1 | 85 | 148 | 32   | 60 | 0.63 | 0.38 | 347 |



## Peak Dot Brutus 421L

Peak Dot Brutus 421L is a 76lb low birth weight bull with tremendous performance and big numbers. He is very well built bull blending thickness, muscle, style and cow power. He has a soft made easy fleshing appearance and looks as good returning home from the pasture as the day he was turned out. His dam and grandam are models of efficiency and are the type of females we strive to produce. Peak Dot Brutus will be used to carry on the legacy of his now deceased sire Brookdale Brutus here at Peak Dot.

| BW  | WW | YW  | MILK | CW | MARB | REA  | SC  |
|-----|----|-----|------|----|------|------|-----|
| 3.2 | 86 | 150 | 32   | 63 | 0.12 | 0.87 | 288 |



# New Up and coming Herdsires...

## Peak Dot Gatsby 135L

Gatsby the \$140,000 valued sire from the 2024 Freeze Sale has the look of a real cow maker and will sire deep bodied females with quality udders, added softness, style and maternal presence. Gatsby comes with a stacked pedigree and performance numbers that run up the charts ranking in the very top 1% of the breed for weaning weight and yearling weight EPDs. He also ranks right near the top for heifer pregnancy rate, milk, hoof claw and docility EPDs. All very important traits. Gatsby was just 80lbs at birth and went on to wean off at 806lbs to earn a weaning ratio of 105. His SAV Seedstock dam is a model Angus cow with ideal body type and unmistakable maternal presence.

| BW  | WW | YW  | MILK | CW | MARB | REA  | SC  |
|-----|----|-----|------|----|------|------|-----|
| 2.0 | 86 | 150 | 30   | 55 | 0.37 | 0.41 | 341 |



## Peak Dot Bunker 407L

Peak Dot Bunker 407L was the \$50,000 top selling bull in our 2024 Fall Sale to Parkview Farms and D&N Livestock. This bull we consider to be a total herd improver. He is a low birth weight big scrotal sire that can be used on virgin heifers with out sacrificing thickness muscle and capacity. His SAV Seedstock 4838 dam is a herd favorite with unmatched phenotype, performance and production. His maternal grandam is listed as Elite Dam with the Canadian Angus Association and has a weaning ratio of 104 on her last six calves. You will be sure to hear a lot more from this exciting new sire in the years to come.

| BW  | WW | YW  | MILK | CW | MARB | REA  | SC  |
|-----|----|-----|------|----|------|------|-----|
| 1.5 | 68 | 136 | 26   | 57 | 0.32 | 0.38 | 299 |



## Peak Dot Big River 139K

Peak Dot Big River 139K is absolutely one of the best we have ever raised with incredible phenotype, performance and cow power. This bull was a stand-out since day one and impressed us every time we put him on the scale. 139K weaned off at 955lbs to earn a weaning ratio 120 and weighed 1406lbs at year with a 104 weaning ratio. His feet are impeccable and are supported by his top ranking hoof EPDs. He is backed by three generations of deep bodied, easy fleshing productive females. His dam has true breed character and possesses all the qualities of an ideal beef cow. Some bulls are worth the drive to see in person. Peak Dot Big River 139K has been appreciated by even the most astute cattle visitors.

| BW  | WW | YW  | MILK | CW | MARB | REA  | SC  |
|-----|----|-----|------|----|------|------|-----|
| 3.0 | 90 | 155 | 22   | 72 | 0.53 | 0.99 | 324 |



## Peak Dot Big River 711L

Peak Dot Big River 711L along with his flush brothers lead off the 2024 Spring Bull Sale and were the two top selling lots at \$70,000 and \$60,000 selling to Skogen Livestock and Hillcrest Enterprises. They are true power bulls loaded with muscle and performance with the same maternal backing as Peak Dot Newfoundland 83H the lot 1 top selling bull in the 2021 Sale. Their dam Peak Dot Mia 247C is a beautiful donor who currently has 54 progeny. Peak Dot Big River 711L posted a 205 day weight of 955lbs and will be used back here at Peak Dot as we continue to breed pounds heavy cattle with big appetite that weigh up well and are structurally correct.

| BW  | WW | YW  | MILK | CW | MARB | REA  | SC  |
|-----|----|-----|------|----|------|------|-----|
| 4.0 | 70 | 125 | 25   | 45 | 0.69 | 0.50 | 282 |





**Peak Dot  Ranch Ltd.**

Box 105, Wood Mountain, SK S0H 4L0

Carson Moneo      Clay Moneo      Scott and Mia Turner  
306-266-4414      306-266-4411      306-640-7498

Email: [peakdot@gmail.com](mailto:peakdot@gmail.com)

[www.peakdotranch.com](http://www.peakdotranch.com)

|   |   |   |
|---|---|---|
| CANADA  |  | POSTES  |
| POST  |   | CANADA  |
|  | Postage paid<br><b>Personalized<br/>Mail</b>  | Port payé<br><b>Courrier<br/>personnalisé</b> |
|   | 04219449  |   |



Lot 1 - Peak Dot Trust 4M

*Spring Bull Sale*  
**April 2, 2025**