

**ALL STAR**

**ALL STAR**

**ALL**



**CANADIAN WESTERN AGRIBITION ALL STAR ANGUS SALE**

FRIDAY, NOVEMBER 24, 2023 AT 7 PM

24  
NOV

x x x

CANADIAN WESTERN AGRIBITION



SALE BEGINS AT 7 PM  
JOHN DEERE SALES ARENA  
PRE-SALE VIEWING BEGINS AT 6

x x x





# FROM THE DESK

## AT T BAR C

**It's one thing to make the big leagues, but it's another thing to make it to an all-star game.**

Not many words are needed to describe the atmosphere in the purebred livestock world when you say Agribition; the meeting place for some of the highest caliber of seedstock in the world and their equally reputable breeders. Since the inception of the All-Star Angus Sale, we truly feel confident saying that this is the most compelling offering that has been compiled. Now I get it, the phrase is the most broken of records, but trust us and flip through these pages and you will find the who's who of Angus operations with the stock to match.

The two brothers that lead off the book this year have already begun to make noise. With this just being the hum before the roar. The heifer calves come from the lead of the show strings, with one hailing from Cochrane, Alberta that is as lights out as they come. The bred females are the kind for modern times, and frozen genetics that will put you in the fast lane.

Regina on Friday night is the place to be. Join us for the electric atmosphere, phenomenal breeders, and some of the best stock the country has to offer. All of us at T Bar C know these cattle, so please feel free to call any time.

**BEN WRIGHT**

**AUCTIONEER**  
CHRIS POLEY 306-220-5006

**RINGSIDE**  
BEN WRIGHT 519-374-3336  
SHANE MICHELSON 403-363-9973  
LEVI RIMKE 204-851-4515

**ONLINE BIDDING AVAILABLE**

**DLM S**  
www.dlms.ca

MARK SHOLOGAN 780-699-5082



**SALE MANAGED BY:**  
T BAR C CATTLE CO  
306-933-4200  
OFFICE@TBARC.COM

## SALE DAY CONTACTS



LOT 1A

HAROLDSON'S AH

# ALPINE 271L

MALE | APPLIED FOR | AFSY 271L | 18/02/2023

DON APARICIO SERRUCHO 57 MAXI  
**HUMMEL PALERMO SA**  
FONTANA RUBETTE 7567-T/E

BAR-E-L NATURAL LAW 52Y  
**BAR-E-L ERICA 74A**  
HF ERICA 339T

BW: 84 lbs. | PE BW: 2.2 WW: 56 YW: 95 MCE: 6.5 MILK: 21

- Alpine is a bull with a bright future
  - Tremendous presence & herdbull character, his awesome head draws you right in
  - Stout & correct on all four corners while being very sound when in motion
  - The result of a remarkable flush, not only is his donor dam rewriting Canadian Angus history...
  - His sire is described as the most massively constructed angus bull within the Hummel program
  - Ideal BW, adequate EPD s, Alpine has all the ingredients to be a bull we will hear about in years to come
- Offering 2/3 interest and full possession. Consigned by Haroldson Cattle Co.**



ERICA 74A | DAM OF LOT 1A AND 1B



HUMMEL PALERMO | SIRE



LOT 18

HAROLDSON'S AH

# IGNITE 709

MALE | APPLIED FOR | AFSY 60L | 10/03/2023

DON APARICIO SERRUCHO 57 MAXI  
**HUMMEL SOUTH AMERICA**  
FONTANA RUBETTE 7567-T/E

BAR-E-L NATURAL LAW 52Y  
**BAR-E-L ERICA 74A**  
HF ERICA 339T

BW: 86 lbs. | PE BW: 2.0 WW: 69 YW: 115 MCE: 6.5 MILK: 23

- Ignite is just coming into his own, check his birthday being a March calf
  - His sire South America has become one of the most sought after bulls in sometime with semen fetching \$3500 US per unit
  - Sturdy EPD chart, tight sheath with loads of hair
  - These brothers are impressive to be around, correct in their design & what we especially want to note is the deep hind quarter they pose into a very well made hind leg
  - Ignite much like Alpine have so much upside to them not only in pedigree but overall phenotype that is just starting to really develop into a big league herdbull candidate
- Offering 2/3 interest and full possession. Consigned by Haroldson Cattle Co.**



HUMMEL SOUTH AMERICA | SIRE



LOT 2

HF

# ROSEBUD 33L

FEMALE | 2325443 | HAMI 33L | 10/01/2023

ELLINGSON RANGELAND  
**ELLINGSON HI-RANGE**  
 EA EMBLYNETTE 9473

HF REBEL 53Y  
**HF ROSEBUD 255D**  
 HF ROSEBUD 98P

BW: 68 lbs. WW: 830 lbs. (Sept 16) | BW: -0.4 WW: 56 YW: 93 MCE: 14.0 MILK: 27

When you combine the power and dimension, the eye appeal and swagger, you will find it hard not to take note of this hairy female, she will knock your socks off. She has the quality, balance, and presence about her that is hard to put into words, she is one unique specimen. Her maternal sister by Showman was the high selling heifer in our sale 2023 going to Simon Ducharme from Quebec. With Rebel and Tiger on the maternal side of the pedigree, you can't go wrong. Ellingson Hi-Range was selected from the 2022 Ellingson Sale and was described as "One of the most interesting breeding pieces they have ever created. He should be a game changer for structure, foot quality and mobility." He has truly demonstrated his calving ease abilities both on paper and virtually, as we witnessed from our first calf crop. Topped off with very impressive weaning performance. His outcross pedigree offers mating flexibility for a large cross section of the breed. It was hard to let this gal go, but we wanted to give you a taste of the potential and confidence we have in the Hi-Range's breeding abilities. Don't miss out on this special opportunity to be in on the ground floor! **Consigned by Hamilton Farms.**



ROSEBUD 255D | DAM



HIGH RANGE | SIRE



LOT 3

COMPASS ENVIOUS

# BLACKBIRD 107L

FEMALE | 2331421 | KALS 107L | 21/01/2023

ARDA MR TIBBS 322E

BAR-E-L NATURAL LAW 52Y

COMPASS MR TIBBS 11J  
GREENWOOD GRACE JJP 19EGREENWOOD ENVIOUS BLACKBIRD58G  
MICH ENVIOUS BLACKBIRD 1424

BW: 90 lbs. | BW: 3.1 WW: 55 YW: 94 MCE: 7.0 MILK: 17

Yes it's hard to part with the great ones that years of breeding decisions have gone into. With that being said we feel that only selling the best ones benefit the seller and purchaser. Predictability is a must in our program so that's exactly what we offer here with Envious Blackbird 107L. She is stunning from one end to the other and as balanced as you can make one. She mirrors her dam in qualities such as a sleek front end, swoop bellied, wide pinned and great feet and legs. As you can see in the dams pic 107L will have a picture perfect udder as well. The dam was a \$15,000 Agribition purchase in the Power and Perfection sale and a heifer calf champion. The maternal grand dam was also a heifer calf champion purchased at Agribition by Greenwood from Michelson Land and Cattle. The sire Compass Mr. Tibbs was a \$44,000 purchase by Twisted Sister in the Angus Collection sale and has left a tremendous group of calves. His calves all display the structural correctness, hair coat and temperament that we strive to produce. 107L has already been declared Senior Heifer Calf Champion at Olds Fall Classic this year and will continue to be shown throughout the fall. Compass Envious Blackbird 107L will make her mark in the show pen as well as the donor pen in years to come. **Consigned by Compass Ranch and McGowan Farms**



ENVIOUS BLACKBIRD 58G | DAM

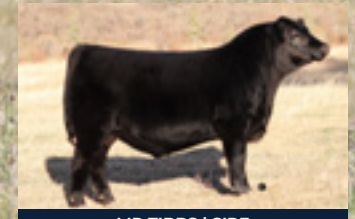

MR TIBBS | SIRE



LOT 4

HLC NU-HORIZON

# HIGH ROSE 300L

FEMALE | 2337553 | CHD 300L | 03/03/2023

SILVEIRAS S SIS GQ 2353

**HLC PONDEROSA GQ 797H**

PONDEROSA 1749 BLACKBIRD 136A

PVF INSIGHT 0129

**HOFFMAN HIGH ROSE 7069**

MICH SC HIGH ROSE 526C

BW: 2.7 WW: 56 YW: 91 MCE: 8.5 MILK: 24

Highrose 300L is a March born show heifer prospect with unmatched eye appeal, body dimension and neck extension. The Highrose's are no stranger to the All Star sale. A maternal sister was a sale highlight in 2021 selling to Elm Home Cattle co for \$22,500. 300L is a female that gives you that "look" from every angle. She's a heifer with a ton bone and is crazy good haired. If you are looking to chase some purple, don't miss this one on sale day!

*Consigned by Hollinger Land & Cattle and Nu-Horizon Angus*





LOT 5

HLC CSI BLACKCAP

**MAY** 187L

FEMALE | 2330004 | CHD 187L | 19/01/2023

ELLINGSON RIDER PRIDE 7282  
ELLINGSON BADLANDS 0285  
EA BELLS GIRL 7617S A V RAINDANCE 6848  
HLC CSI BLACKCAP MAY 860J  
SIEBRING BLACKCAP MAY 668

BW: 0.3 WW: 67 YW: 119 MCE: 10.0 MILK: 26

Here is a female with cow power running through her veins! The Blackcap Mays need no introduction. They are noted as one of the most highly sought after cow families in the Angus breed. 187L was a pasture standout and was found by many who toured the pastures this summer. She is really balanced in her design, big topped, long bodied, deep sided and super attractive and angular in her shoulder head and neck. Her sire Badlands was a bull we selected as an outcross calving ease option and is one you will certainly see in our program in the future. His calves are the right size at birth and have excellent growth to run with many of the performance cattle out there. If you want to tie into with a proven, yet fresh outcross pedigree, Blackcap May 187L is the one. **Consigned by Hollinger Land & Cattle and Csi Angus.**



ELLINGSON BADLANDS | SIRE



LOT 6

GRYLLS MISS

# AMERICA

2320L

FEMALE | 2335834 | NJG 2320L | 09/01/2023

S A V PRESIDENT 6847

**S A V AMERICA 8018**

S A V MADAME PRIDE 0075

COLEMAN BRAVO 6313

**COLEMAN CHLOE 900**

LAWSONS CHLOE C815

BW: 85 lbs. | PE BW: 2.7 WW: 76 YW: 129 MCE: 1.5 MILK: 25

We are honoured to be a part of the prestigious Agribition All Star Sale. The heifer we chose to consign this year is the perfect breeding piece to add to any herd. Her sire, the ever popular "SAV America 8018" makes them attractive, broody, and ensures high performing offspring. "Miss America" is all of that and more. Weaning off at 743lbs, she's been an all star performer from the beginning. When you analyse this heifer in person you can't help but admire her ability to stay incredibly sound from the ground up, all whilst maintaining a high level of capacity and depth of body. Like her dam "Coleman Chloe 900," Miss America comes from a long line of very successful females backing her. The growth and power she has at this young age is nothing short of impressive. If you are looking for a female that will add maternal value to your herd look no further than "Miss America." **Consigned by Grylls Cattle Co.**



COLEMAN CHLOE 900 | DAM



AMERICA 8018 | SIRE





LOT 7

ELK RIDGE

# LADY

18K'23

FEMALE | 2336080 | ELK 18L | 14/01/2023

SCHIEFELBEIN ATTRACTIVE 4565  
**SCHIEFELBEIN SHOWMAN 338**  
FROSTY ELBA 3745

BAR-E-L NATURAL LAW 52Y  
**COME AS U R LADY 66H**  
COME AS U R LADY 510C

BW: 83 lbs. | PE BW: 1.3 WW: 69 YW: 128 MCE: 6.5 MILK: 28

- This soft sided super stout Cinderella has the power and substance to make a mark
  - Maternal excellence when you combine Showman & Natural Law
  - Her mother traces back to the famed Lady cow family of Johnson Livestock with her granddam being a donor at Come As You Are
  - Love that hind leg, big belly and gorgeous skull
  - Outstanding EPD evaluation with a top 1% Milk
- Consigned by Elk Ridge Farms Ltd.**



JK





LOT 8

SCHWAN MISS

# EULA 3001

FEMALE | 2313400 | SCWN 1L | 01/01/2023

BAR-E-L NATURAL LAW 52Y

PM EXECUTIVE DECISION 5'17

PM BLOSSOM 124'13

BROOKING BANK NOTE 4040

SCHWAN MISS EULA 805F

NORSEMAN EULA 31'09

BW: 83 lbs. | BW: 2.7 WW: 58 YW: 98 MCE: 12.0 MILK: 19

Schwan Miss Eula 3001 is a high-class combination of style and performance. She has the elegant Angus head and front end with a ton of muscle. Her beautiful Bank Note dam boasts an ideal structure, foot and udder quality. Her grand-dam Norseman Eula 31'09 is our matron donor with 15 direct daughters retained in our herd. In addition, this heifer calf is stacked with some of the breed's greatest individuals - Natural Law, Bismarck, HF Echo 187N and E A Rose 918. This is a heifer that we think has a world of potential. **Consigned by Schwan Angus.**





LOT 9

PF

# DOLLY

RLP 16L

FEMALE | 2305713 | RLP 16L | 01/02/2023

DAINES HEAVY SI 57Z S A V INTERNATIONAL 2020  
**NORTHLINE COOL CAT 76B** **RDE DOLLY RLP 12D**  
 NORTHLINE SAVING GRACE 776T PF CHEETAH RLP 15X

BW: 83 lbs. | BW: 1.4 WW: 47 YW: 81 MCE: 9.0 MILK: 31

Dolly 16L, one of fanciest, eye appealing females we have raised. A heifer that catches your attention as soon as you walk into the pen. Out of one of our most powerful big bodied SAV International cows, we had decided to cross her with Northline Cool Cat in hopes to get a calf with a little more style and that's exactly what we got! 16L is pretty fronted, deep bodied, sound and correct. She has had an amazing hair coat since she was born and is already making a reputation in the show ring, winning her division at her first outing at the Olds Fall Classic in October. 16L will go on to make a beautiful show female down the road and maternally make an excellent momma cow with a beautiful udder. **Consigned by Pieschel Farms.**



CHAMPION INT. HEIFER | OLDS



DOLLY RLP 12D | DAM



LOT 10

KAY-R

# ABIGALE 300L

FEMALE | 2339861 | KAYR 300L | 02/02/2023

COLEMAN CHARLO 0256

**S A V RAINDANCE 6848**

S A V BLACKCAP MAY 4136

S A V 004 DENSITY 4336

**CARLSON ABIGALE 8067**

S A V ABIGALE 1821

BW: 72 lbs. | PE BW: 2.5 WW: 62 YW: 113 MCE: 4.5 MILK: 22

There have been Angus around our place for a little bit now but we wanted the first one we sell to be extremely high quality and KAY-R Abigail 300L is just that. I got her dam out of the prestigious Brooking Angus Ranch fall female sale as a heifer calf and she has turned into the female we will build our Angus herd around. Abigail's pedigree is as maternal and time tested as you could ever want. It's hard to find Angus heifers with this much natural width and power in such a smooth, clean and correct build. I believe Abigail has a bright future ahead of her in the show ring and maybe even a brighter future in your donor pen. This is a female we probably shouldn't be selling as we are still trying to grow our cowherd. See KAY-R Abigale 300L at Farm Fair International and Canadian Western Agribition. **Consigned by KAY-R Land and Cattle.**





LOT 11

RFTD

# BARDELLA 354L

FEMALE | 2329881 | RFTD 354L | 19/02/2023

YOUNG DALE BELIEVE 46B  
**HILL VALLEY RECKONING 931**  
 HILL VALLEY ELBINA 456

GUMBO GULCH FOREMAN 1S  
**NORTHLINE BARDELLA 13W**  
 PCC BARDELLA 3M

BW: 82 lbs. | BW: 1.7 WW: 51 YW: 93 MCE: 5.5 MILK: 25

Bardella 354L is sired by the ever-growing in popularity Hill Valley Reckoning 931. Reckoning 931G, is one of Canada's highest valued sires in recent times, produced out of the multiple time champion female Hill Valley Elbina 456, matched to none other than Young Dale Believe 46B. On the bottom side, her dam Bardella 13W is an exceptional female with high fertility proven through two high producing flushes on the year. With a further dive into pedigree, one simply can not look past any of the majestic names, such as Gumbo Gulch, XCaliber, & Tibbie, while on the bottom side Young Dale Grace, Sitz Upward, and of course Bardella, coming out of the Perrot Cattle Co. program. RFTD Bardella 354L herself is extremely eye catching in her walk and appearance, through a wide hip, & deep rib that complimented with length of spine & smooth shoulder. 354L will mature into the ideal frame size, udder shape, and body type, and sure to have longevity showcased by a clean joint and foot structure. RFTD Bardella 354L is a female we proud to have been able to produce and are equally excited to offer to other producers to add to their programs, sharing the excitement as the Reckoning females continue to showcase not only in offspring, but in the showing as well. 354L is a female that can be bred several different ways and find a spot as a core breeding piece in anyone's herd. **Consigned by Rafter D4 Cattle Co.**





LOT 12

CCCJ

# MERCEDES

21L

FEMALE | APPLIED FOR | CCCJ 21L | 09/03/2023

S A V AMERICA 8018

**S A V AMERICAN MADE 0079**

S A V EMBLYNETTE 3293

S A V RESOURCE 1441

**BLAIR'S MERCEDES 717C**

GF UNFORGETTABLE MERCEDES 2U

BW: 90 lbs. | PE BW: 3.5 WW: 61 YW: 98 MCE: 0.5 MILK: 20

Here is a heifer calf that is worthy of a second look. Put her in the front pasture or take her down the road. Mercedes is correct in her makeup and has a pedigree filled with some of the industry's great maternal sires, Density, Resource, Bismarck. Sired by American Made, the premier herd sire for D and N Livestock. Her dam, Blair's Mercedes was one of the top sellers at Blair's Opportunity Knocks sale in 2020. A great genetic package here that will be an asset to anyone's program. **Consigned by Chance Jackson.**





LOT 13

GUTZKE

# EVERGREEN 28L

FEMALE | 2332160 | GTKE 28L | 07/03/2023

S A V RAINFALL 6846 S A V BISMARCK 5682  
**S A V BLOODLINE 9578 GUTZKE EVERGREEN 5F**  
S A V EMBLYNETTE 2369 WIWA CREEK EVERGREEN 640'16

BW: 68 lbs. | BW: 0.5 WW: 58 YW: 102 MCE: 13.0 MILK: 19

When starting to select our fall consignments this heifer was to no surprise an easy one to find, dam Gutzke Evergreen 5f (Bismarck) will add maternal value in a moderate frame. Bloodline is a must use sire to improve feet and add growth. Gutzke Evergreen 28L has a defined look with a very complete design and build, with extra bone and good hair she definitely covers the bases.  
**Consigned by Gutzke Ranch**





LOT 14

RAVENWORTH

# RUBY<sup>7L</sup>

FEMALE | 2317440 | RAVE 7L | 04/01/2023

BASIN PAYWEIGHT 1682

DEER VALLEY GROWTH FUND

DEER VALLEY RITA 36113

CCCJ LOTTO 21E

RAVENWORTH 21E RUBY 25H

RAVENWORTH 29D RUBY 28F

BW: 79 lbs. | BW: 0.7 WW: 74 YW: 133 MCE: 7.0 MILK: 28

Ruby 7L is a performance minded heifer from a very productive, fertile line of females at Ravenworth. She is a big bodied Deer Valley Growth Fund daughter with exceptional muscle expression and volume. A high caliber female with amazing docility. Her dam Ravenworth Ruby 25H is only a second calver and really brought a remarkable calf to town. Top 4% for weaning weight.

**Consigned by Ravenworth Cattle.**



RUBY 25H | DAM



GROWTH FUND | SIRE



LOT 15

JUSTAMERE NLC 829

# RUTH 821L

FEMALE | 2323976 | AFA 821L | 13/02/2023

EXAR RESISTOL 6515B

MUSGRAVE 316 STUNNER

**EXAR RESITOL 829B**

**JUSTAMERE JFV STUNNINGRUTH 724**

EXAR LUCY 314I

JUSTAMERE 1877 RUTH 429E

BW: 76 lbs. | BW: 1.6 WW: 64 YW: 110 MCE: 8.0 MILK: 28

Once again we are excited to be a part of the CWA All Star Sale. This mid-march heifer calf is a beauty sired by our EXAR Resistol walking sire. She is deep, broody and very correct. Her mother is a sister to our last years consignment Justamere Ruth 500K, who sold for \$17,000. We are very happy with our Ruth female line and we are sure you will be too. See you at Agribition. **Consigned by Justamere Farms and Neilson Land & Cattle.**





LOT 16

FREEWAY

# SAVANNAH 46L

FEMALE | 2301012 | PXF 46L | 05/02/2023

DMM ROLLING STONE 10G  
**DMM ROLLIN' NORTH 62J**  
DMM MISS ESSENCE 38D

YOUNG DALE H.D. 140C  
**FREEWAY SAVANNAH 104E**  
MALSONS SAVANNAH 104C

BW: 83 lbs. | BW: 0.9 WW: 51 YW: 83 MCE: 8.0 MILK: 28

An intriguing female from the Savannah cow family. Savannah 46L's grandam was purchased from the Malson family of Parma, Idaho and has been a top producer in our herd, now earning herself a spot in the donor pen. With so few of this cow family in Canada, we feel this is a rare chance to purchase some outcross genetics. On the top side, 46L's pedigree is equally as exciting. She is a direct daughter of DMM Rollin' North 62J, co owned with Miller Wilson Angus. He is an impressive individual who has been drawing a lot of attention this fall. This heifer exhibits a lot of qualities such as an excellent foot, unmatched breed character, and a great temperament. Calving ease and performance in this pedigree, this heifer weighed 778 lbs on September 18. We are proud to offer the first female from the Freeway Angus herd since it's purchase from the late Fred Noad in 2010. **Consigned by Freeway Angus.**





LOT 17

DMM

# ROLLIN' NORTH

62J

MALE | 2215385 | DMM 62J | 03/02/2021  
10 PACKAGES OF 5 UNITS

DMM STACK 8D R B ACTIVE DUTY 0010X  
DMM ROLLING STONE 10G DMM MISS ESSENCE 38D  
DMM ERROLLINE 34D DMM MISS ESSENCE 61W

BW: -0.2 WW: 47 YW: 78 MCE: 12.0 MILK: 23

If Facebook likes were currency, Rollin' North would have the DMM crew to Vegas in no time. Making many friends on social media already this Fall, the hype on him only continues to grow after kicking off the show run being slapped Grand Champion Angus Bull at Old's Fall Classic. The pieces are right and the potential here is enormous. Rollin' North combines a thick made design with an up headed look, the beauty of the tremendously successful Essence family, and note that negative birth weight! **Semen will be available for the 2024 breeding season.**  
*Consigned by Miller Wilson Angus and Arda Farms/Freeway Angus.*





LOT 18

BAR-H

# PIN UP GAL =

FEMALE | 2320060 | AHPC 1L | 12/01/2023

DAMERON FIRST CLASS  
COLBURN PRIMO 5153  
SILVEIRAS SARAS DREAM 1339EF HIGHLIGHT 841  
EF PIN UP GAL 2132  
SELDOM REST PIN UP GAL 5100

BW: 4.1 WW: 57 YW: 95 MCE: - MILK: 15

Junior exhibitors pay attention here! We purchased this one's mother from the Enright family out of their fall sale of 2022, and PIN UP GAL 1L was the result of the mating they made. This young female has the show ring potential to be a standout bred heifer to play with down the road. Study this one on the move down low with the flexibility & reach she offers. She is attractive fronted, and smooth shouldered, yet she progresses back into a three-dimensional center body that further compliments her overall look of balance she gives from the side. **Consigned by Bar-H Land & Cattle.**



PIN UP GAL 2132 | DAM



LOT 19

BAR-H

# MAXIE 20K

FEMALE | 2298808 | AHPC 20K | 01/03/2022

LD CAPITALIST 316  
BAR-E-L ROYAL MINT 88C  
HF EVENING TINGE 38C

POSS MAVERICK  
BAR-H MAXIE 1H  
BROOKMORE MAXIE 30Z

BW: 1.7 WW: 74 YW: 129 MCE: 7.0 MILK: 28

Sky is the limit on this ones breeding potential, no doubt. MAXIE 20K is a lot like her dam in terms of mirroring body, power, and substance. This one is a brood cow prospect with an abundance of body and capacity through the center portion of her skeleton along with those "extras" you can tie into from the side like the extension and refinement she carries in her front end. Not to mention she has the genetic indicators to boot, ranking in the TOP 3% for WW & 4% for YW! AI bred to EXAR Redemption 2612B on May 21. Consigned by Bar-H Land & Cattle.





LOT 20

GT

# ROSEBUD 28'22

FEMALE | 2278103 | NTG 28K | 02/02/2022

YOUNG DALE BELIEVE 46B EASTONDALE THUNDER 31'18  
**YOUNG DALE BELIEVE 63D** **BLACK CREEK MARGARET 051H**  
 YOUNG DALE GRACE 162B BLACK CREEK MARGARET 818F

BW: 3.1 WW: 66 YW: 104 MCE: 4.0 MILK: 22

We're excited to be a part of this year's Agribition All Star Sale, the Angus Sale at Agribition has been host to many high end cattle from prestigious operations over the years! Rosebud 28'22 comes straight from the top of our bred heifer pen and I'm confident she will follow in the foot steps of the greats that have walked through the Agribition sale ring in the past. 28'22 is elegant made, yet has the capacity and power along with the makings of a perfect udder to become a potent cow. She combines phenotype with an impressive pedigree stacked with prefixes known for the Angus cow on top and bottom. She carries a service to the 2009 Supreme Bull HF Tiger 5T AI bred to HF Tiger 5T on May 16. Exposed to Eastondale Hierarchy 155'22. Ultrasound safe to AI service. **Consigned by GT Angus.**





LOT 21

ELLDEN

# GLAMOUR 236K

FEMALE | 2263878 | TWOB 236K | 26/02/2022

LD CAPITALIST 316  
**MUSGRAVE 316 STUNNER**  
 MCATL BLACKBIRD 831-1378

HALL'S FRANK 683F  
**ELLDEN 683 GLAMOUR 16H**  
 ELLDEM 2353 GLAMOUR 917F

BW: 0.7 WW: 61 YW: 106 MCE: 4.0 MILK: 29

It's been a few years since we last offered a bred heifer up in the fall, so with that we dug deep and present to you one that we believe best represents our program in terms of what we strive for when it comes to productive females. Here's a pedigree that you can quickly assess and take out a pile of guess work. She was a member of the 2022 show string being campaigned along side her dam at stockade roundup then being displayed on her own at CWA. We really like how she has matured boosting a little extra neck, extra rib and overall mass than that of her dam, yet shaping up to have a next to perfect udder setup. This is one we feel has a long list of uses, and could be a very fresh and unique breeding piece in most herds. **AI bred to EXAR Wooden on May 15. Exposed to Ravenworth Reign 15J from May 23 to July 6. Preg checked favorable to AI breeding. Consigned by Elldem Cattle Investments**





LOT 22

RED BRIDGEWAY

# HEATHER 44K

FEMALE | 2266251 | BWFX 44K | 16/01/2022

RED LAZY MC CC DETOUR 2W  
**RED BORDER GUARD 4E**  
 RED BORDER NICOLE 666C

RED RSL STOCKMAN 711A  
**RED BRIDGEWAY HEATHER 31E**  
 RED K F MISS HEATHER 97Z

BW: 91 lbs. | BW: 1.4 WW: 47 YW: 81 MCE: 6.0 MILK: 25

This attractive, complete Red Angus bred heifer from our program is on offer right here. She's sired by one of the best bulls to walk our pastures, Red Border Guard 4E – a bull who produced attractive, sound, tidy uddered functional front pasture females and several moderate birthweight, high performing individuals for our annual bull sale. 44K's dam, BWFX 31E, is a beautiful moderate female; strong topped, deep bodied with an absolutely perfect udder. 31E's first calf, BWFX 16G was the High Selling Red Angus bull of our 2020 Sale. 31E's dam, 97Z, was hand selected from the Kuntz program and we were so confident in her consistency that we purchased her first son born at Bridgeway (Heat 59C) back to breed in our program. Red Bridgeway Heather 44K led our show string to Ag Ex last fall, and will be there again after holding her own in the all breeds Championship drive at the Black Gold Classic in Virden this September. Stop by our farm anytime leading up to Agribition, or come see her in our Yard's display during the week in Regina. **Pasture exposed to Red RSL Arrow 767J from April 2 to June 5. Ultrasounded safe at 5 months on September 21.**



RED BORDER GAURD 4E | SIRE



RUMBLER 16G | MATERNAL BROTHER



LOT 23

RED TOWAW

# MCGREGOR

601J

MALE | 2220519 | TRW 601J | 08/02/2021  
3 PACKAGES OF 10 UNITS

RED SSS SOLUTION 329Z    RED TOWAW INDEED 104H  
RED SSS CONTENDER 121B    RED TOWAW COPPER 27W  
RED SSS DYNA 688X    RED ANGEL COPPER 5R

BW: 1.2   WW: 38   YW: 63   MCE: 8.0   MILK: 28

Mcgregor is a dark red, long bodied, stout made rascal with plenty of growth and is put together about as correctly as you can make one. So far this year he has won the Supreme Championships at Darwell Fair and Barrhead Beef Bash and was the Grand Champion Red Angus Bull at Olds Fall Classic. He is sired by Red SSS Contender 121B who is also the sire of the Granite 74H bull that has done a great job of breeding at Towaw and other top herds around the country. His dam, Copper 27W, is a direct Red Towaw Indeed 104H daughter and was a deep red beauty of a cow that really produced. She has produced sons that worked in the purebred herds of Glesbar, Rainbow Red Angus, and Towaw and had a daughter in the donor pen at Towaw as well. Mcgregor's flush sister was a \$17,000 heifer calf in the 2021 Red Roundup Sale to Kylie Willms and his full brother will be a feature service sire in the Rainbow Red Angus Dispersal Sale in December. **Consigned by Towaw Cattle Co., Triple L, Wright Livestock, and Piro Red Angus**



FULL SISTER

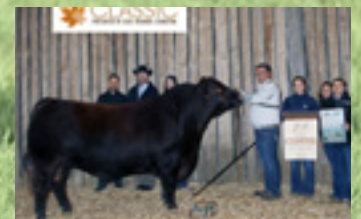

OLDS CHAMPION RED ANGUS BULL



LOT 24

ONE PACKAGE OF FOUR EMBRYOS

# INDEED X LYDIAN

RED CC EXPANSION 5E  
**RED TOWAW INDEED 104H**  
RED TOWAW MOLLY 67C

RED COCKBURN ASSASSIN 624D  
**RED WARD'S LYDIAN 4F**  
RED WARD'S LYDIAN 50C

PE BW: 1.8 WW: 38 YW: 63 MCE: 5.0 MILK: 24

An opportunity for the ages here for all you Red Angus enthusiasts out there attending Agribition 2023!! From the syndicate group of 10 red breeders around the world comes a frozen gem of an embryo pkg where old has certainly met new! The sire of these embryos is a 1998 born maternal leader in the industry not only in Canada, but recognized worldwide for his tremendous daughters. Indeed 104H was a mainstay female maker for both the 6 Mile and Towaw outfits. IF you can find a few straws of his last remaining semen..... it will likely cost around a \$1000 a straw!! He was voted on last year at RRUP 50 as the most popular bull amongst breeders of all time. The dam of this lot is a gorgeous Assassin 624D dtr that has all the right parts in all the right places. She is as wedge shaped as they can be possibly made and has outstanding foot structure and udder design as anyone can desire! She herself was a RRU graduate that went from Clarke Wards place to Wraz at a pretty good dollar as a hfr calf that fall. She then was a feature lot last fall in Phil's dispersal at \$11,500 to the I F G and has been in transplant at DRI since then. Her sire was a \$77,500 high seller in cockburn's bull sale to Brylor Ranch in Alberta. He has become synonymous with producing equally as good bull calves and hfrs alike! Can you dare to dream what a couple of Daughters from this mating will look like at your house? That's a really cool dream. **Guarantee two 90-day pregnancies if implanted by a certified technician. Embryos are stored at DBK Genetics in Sturgeon County.**  
**Consigned by International Fabulous Females Group (contact Bryan McKenzie)**





LOT 25

ONE PACKAGE OF FOUR EMBRYOS

# COMING IN HOT X FREYJA

RRA AVIATOR 507    RED SOO LINE POWER EYE 161X  
**RED NCJ COMING IN HOT 24E**    **RED CINDER FREYJA 29E**  
 RED NCJ MINERVA 35C    RED ROYAL FREYJA 29M

PE BW: 0.5    WW: 68    YW: 126    MCE: 7.5    MILK: 38

The donor dam of this lot is probably as talked about a cow as there is going in the Red angus breed in Canada right now as there is. She was the 2018 Agribition Grand Champion female as a bred heifer and also the 2 time Farmfair Grand Champion Female as a bred and a two year old. She has had 2 natural heifer calves sell through the mighty RRup at \$14,500 and \$12,000 . She was also the dam to the all time record selling bred heifer at Red Roundup at \$40,000 (a purple hfr by Bar S Range Boss ) Freyja 29E's sire is Power Eye who has left many a good female around and sons, including Damar Trump and P T O . The sire to these eggs needs little introduction as he also makes a real deal female too! His semen sells very well when available as he is an incredible outcross sire from black heritage through Musgrave Aviator. His most famous daughter went through Red Roundup in 2019 to Kamrie Kaufman and was the one to beat in the RRup \$100,000 Jr Futurity for 3 of the 4 years This will prove to be a very good mating for the new buyer of this incredible embryo lot in the Agribition 2023 Angus sale!! **Guarantee two 90-day pregnancies if implanted by a certified technician. Embryos are stored at DBK Genetics in Sturgeon County. Consigned by On The Mark Cattle Co. and Brylor Ranch**





EMBRYO OPPORTUNITY

JJL

# ERICA 63J

FEMALE | 2230681 | JJL 63J | 21/01/2021

BROOKING BANK NOTE 4040    BAR-E-L NATURAL LAW 52Y  
**BROOKING FIREBRAND 6068**    **BAR-E-L ERICA 74A**  
BROOKING ANNIE K 390    HF ERICA 339T

BW: 4.5   WW: 70   YW: 110   MCE: 9.0   MILK: 27

Lot 26A: Three Embryos - Brooking Emerald 9179 X JJL Erica 63J

Lot 26B: Three Embryos - SAV Magnum 1335 X JJL Erica 63J

Lot 26C: Three Embryos - Greenwood Four Mile 47J X JJL Erica 63J

Lot 26D: Three Embryos - Duff Red Blood 18114 X JJL Erica 63J

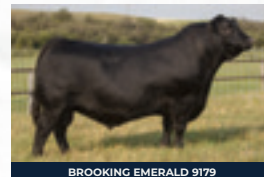

BROOKING EMERALD 9179

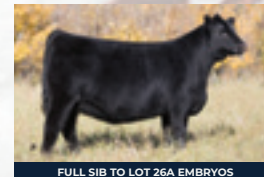

FULL SIB TO LOT 26A EMBRYOS



S A V MAGNUM 1335



GREENWOOD FOUR MILE 47J

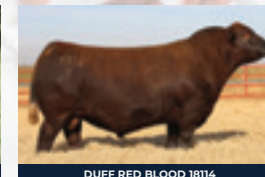

DUFF RED BLOOD 18114



In 2019 we came across a female that stopped us in our tracks, HLC Erica 561G. When she sold to her new home at Schaff's Angus Valley from Hollinger Land & Cattle & CSI Angus we came home from the sale that day & purchased our Bar E-L Erica 74A x Brooking Firebrand 6068 Embryos from Blairs.Ag Cattle Company. The Erica cow family needs no introduction in the Black Angus world and we are excited to build that legacy into our Red Angus program from a female that in her own right has paved a path. JJL Erica 63J is a female that carries loads of mass from front to back while maintaining a stark sharp front end and bold attractiveness that draw you to her. She was perfection in the show ring and will go on to produce greatness in her offspring that will satisfy both the practical base of a commercial cattleman or the toughest showing critique. Her daughter JJL Erica 11L is evidence of the type of female you can expect from these embryos. We are offering full sib embryos to her as well as three other genetic opportunities that we feel hold equal or above in potential. Embryos from all four of these matings have been successfully implanted. **Guarantee one pregnancy per package if implanted by a certified technician.**  
**Consigned by JJL Livestock.**



LOT 27

TWO PACKAGES OF THREE EMBRYOS

# PONDEROSA X FOREVER LADY

CONNEALY BIG VALLEY S A V RENOWN 3439  
SCHIEFELBEIN PONDEROSA 1122 JL FOREVER LADY 9078  
FROSTY ELBA LIZZY 480 JL FOREVER LADY 1280

PE BW: 0.5 WW: 68 YW: 126 MCE: 7.5 MILK: 38

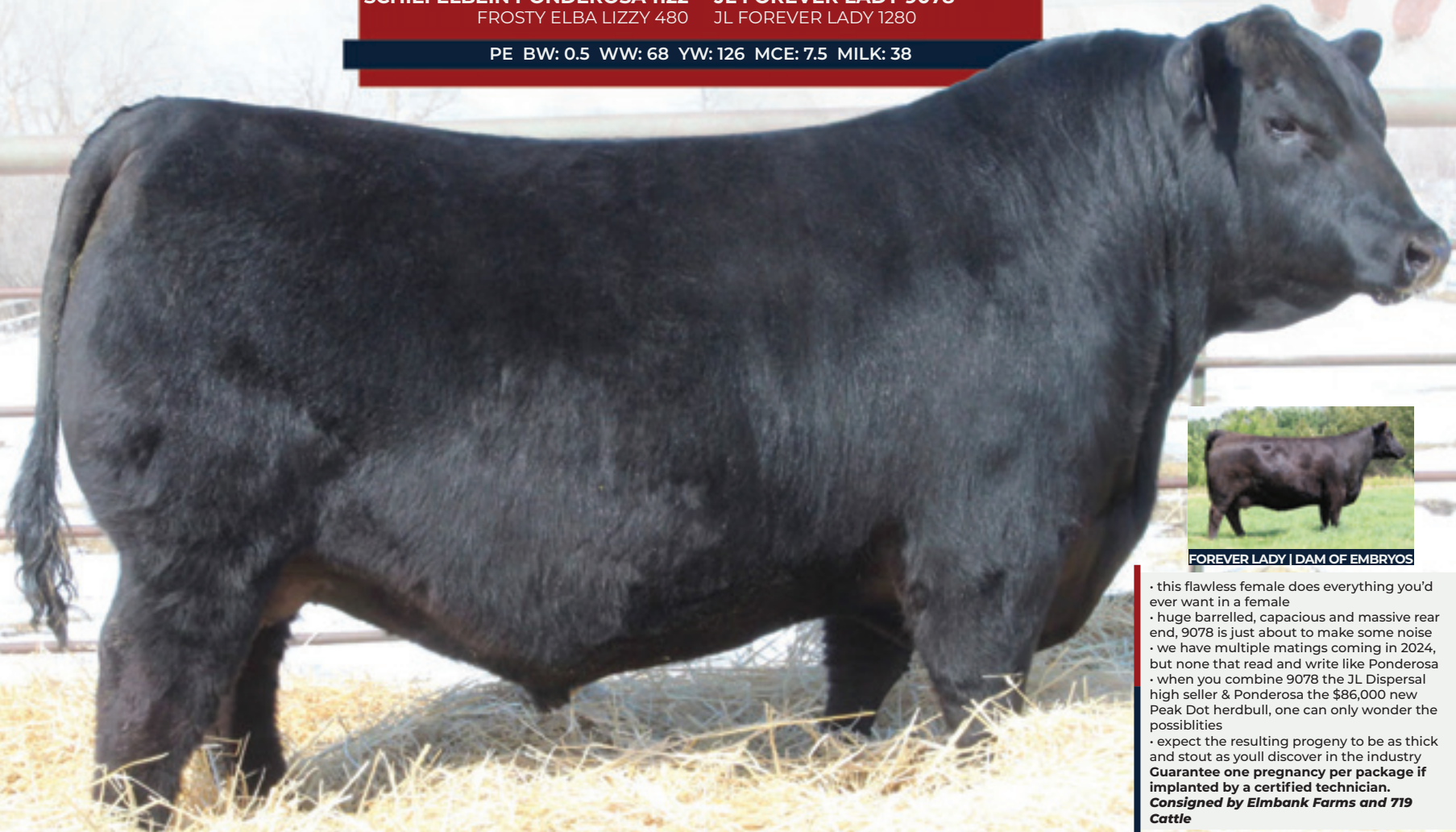

FOREVER LADY | DAM OF EMBRYOS

- this flawless female does everything you'd ever want in a female
  - huge barrelled, capacious and massive rear end, 9078 is just about to make some noise
  - we have multiple matings coming in 2024, but none that read and write like Ponderosa
  - when you combine 9078 the JL Dispersal high seller & Ponderosa the \$86,000 new Peak Dot herdbull, one can only wonder the possibilities
  - expect the resulting progeny to be as thick and stout as you'll discover in the industry
- Guarantee one pregnancy per package if implanted by a certified technician.**  
**Consigned by Elmbank Farms and 719 Cattle**



LOT 28

HF EVENING

# TINGE 62L

FEMALE | 2325454 | HAMI 62L | 14/01/2023

SCHIEFELBEIN ATTRACTIVE 4565  
**SCHIEFELBEIN SHOWMAN 338**  
 FROSTY ELBA 3745

HF SWAGGER 75W  
**HF EVENING TINGE 179Y**  
 HF EVENING TINGE 55N

BW: 71 lbs. WW: 760 lbs. (Sept 16) | BW: 0.2 WW: 62 YW: 115 MCE: 8.0 MILK: 26

Evening Tinge 62L is not just another female from the famous "Showman" collection. Evening Tinge has the quality, balance, presence and do ability to certainly become a front pasture female. The Evening Tinge cow family is a ranch favorite with longevity and fertility at the forefront. A maternal brother to 62L was selected by ST Sexing Technologies in our sale, gathering up \$50,000. HF Long Shot was a standout in the Carload show in Denver 2017 for Hamilton Farms and one of the most talked about bulls in the yards. Combine that with the proven attributes of the Showman progeny and you certainly have a foundation or a stepping stone to the next level. We are into our 4th calf crop of Showman offspring, and we continue to be impressed with the consistency of the calves every year and now also the daughters and their production. Here is a chance to win a top cut heifer and support the Canadian Jr. Angus Scholarship Program. **Consigned by Hamilton Farms.**



EVENING TINGE 179Y | DAM



HF LONG SHOT 71D | MAT BROTHER

**DONATION HEIFER**



CANADIAN WESTERN AGRIBITION

**FULL STAR**



**TUESDAY NOVEMBER 21**

11:30 AM FIRST LADY CASSIC  
12 PM PRESIDENT'S CLASSIC

**WEDNESDAY NOVEMBER 22**

5:00 PM ANGUS JACKPOT

**THURSDAY NOVEMBER 23**

9:00 AM BLACK ANGUS SHOW  
1:00 PM RED ANGUS SHOW

**FRIDAY NOVEMBER 24**

6:00 PM SALE VIEWING BEGINS  
7:00 PM ALL STAR ANGUS SALE

**SATURDAY NOVEMBER 25**

8:30 AM JUNIOR BEEF EXTREME  
4:00 PM CN BEEF SUPREME



# TERMS & CONDITIONS



#### **TERMS:**

The terms of the sale are cash or cheque, payable at par at the sale location. The right of property shall not pass until after settlement has been made; no invoicing on buyers in attendance unless previous arrangements have been made. Every animal sells to the highest bidder and in cases of disputes, the auctioneer's decision will be final. Announcements from the auction block will take precedence over the printed matter in the catalogue. Current exchange rates will be announced sale day. All monies are in Canadian funds.

#### **CERTIFICATE OF REGISTRATION:**

Each animal will carry papers issued by the Canadian Angus Association unless otherwise stated. A certificate of registry duly transferred will be furnished to the buyer for each animal after payment has been made.

#### **PEDIGREE ESTIMATES:**

Pedigree Estimates (PE) are created on the projected mating of the animal's sire and dam based on averages of the two, creating estimated values that do not hold the same accuracy of actual EPDs issued from the association and should be used as such.

#### **HEALTH:**

All animals in the sale have met all necessary health requirements.

#### **GUARANTEE:**

Each animal becomes the purchaser's risk immediately after the animal is sold. All animals in this sale will be sold under the terms and guarantees set forth by the Canadian Angus Association with regard to health, freedom from defects and from both reproductive and specific genetic unsoundness.

#### **PREGNANCY INFORMATION:**

All serviceable age females have been pregnancy examined by an accredited veterinarian, giving an estimated length of gestation. This estimated gestation period shall be used only as a guideline to calving and is not a guarantee of actual service.

#### **LIABILITIES:**

All persons attend the sale at their own risk. The seller, facility owner and sale manager assume no liability legal or otherwise, for any accidents that occur. It is understood that T Bar C Cattle Co. (2013) Ltd. is acting only as a medium between buyer and seller and is not responsible for any failure on the part of either party to live up to his obligations. Neither does T Bar C Cattle Co. (2013) Ltd. assume any financial obligations to collect or enforce collection of any monies between parties and any legal action that may in exceptional cases be taken must be between the buyer and the seller. T Bar C Cattle Co. (2013) Ltd. assumes no responsibility for any credit extended by the seller to the buyer. The buyer must look to the seller for fulfillment of all guarantees and representations made hereunder.

#### **DELIVERY:**

Every assistance will be given in getting your purchases home. Each animal becomes the risk of the purchaser as soon as sold.

#### **PHONE, MAIL, WIRE BIDS:**

Bidders unable to attend the sale may phone, wire or mail their bids and instructions to the sale manager, auctioneer or special representatives. Bids must be received in sufficient time prior to the sale.

#### **INSURANCE:**

We strongly recommend that insurance is purchased for full value.

#### **ERRORS:**

All announcements at sale time, written or oral, supersede any written material in the catalogue.

**BEING AN ALL-STAR IS EVERYTHING**



**BAR-H LAND & CATTLE****ROBIN, MICHELLE & JOHN HOGBERG**

Box 927  
Langenburg, SK S0A 2A0  
Robin: 306-743-7490  
John: 306-496-7696  
E: rthogberg@sasktel.net

**BRIDGEWAY LIVESTOCK****KARL & KRISTINE SAUTER**

Box 551  
Wawota, SK S0G 5A0  
Karl: 306-435-7053  
Kristine: 306-434-5093  
E: bridgewayfarms@hotmail.ca

**BRYLOR RANCH****BRYAN MACKENZIE**

Box 122  
Pincher Creek, AB T0K 1W0  
C: 403-627-8266  
E: brylor@platinum.ca

**CHANCE JACKSON**

Box 159,  
Sedley, SK S0G 4K0  
C: 306-537-4690  
E: jcc@sasktel.net

**COMPASS RANCH****JAY & KARI SIBBALD**

MADISON, KYLIE & KALSIE  
Box 574  
Cochrane, AB T4C 1A7  
C: 403-899-2625  
E: jkcompassranch@gmail.com

**ELMBANK FARM****JOHN & BETTY ANNE FLAHERTY**

5716 Winston Churchill Blvd  
Erin, ON N0B 1T0  
C: 519-870-8800  
E: elmbankfarm@gmail.com

**ELK RIDGE STOCK FARMS****WADE BARTKIW**

Box 57  
Rossburn, MB R0J 1V0  
C: 204-859-0279  
E: wade@elkridgefarms.ca

**ELLDDEM CATTLE INVESTMENTS****BARRETT & SHELBY ELLIOT**

Box 3861  
Humboldt, SK S0K 2A0  
Barrett: 306-260-8717  
Shelby: 306-281-3729  
E: elldemcattleinvestments@gmail.com

**FREEWAY ANGUS****JARRETT & KATHLEEN DAVIS**

Box 184  
Acme, AB T0M 0A0  
C: 403-888-2386  
E: ardafreeway@gmail.com

**GRYLLS CATTLE CO.****NATALIE GRYLLS**

Box 299  
Neudorf, SK S0A 2T0  
C: 403-741-6910  
E: nat.grylls@gmail.com

**GT ANGUS****NOLAN GLOVER**

Box 410  
Wawota, SK S0G 5A0  
C: 306-575-6955  
E: nolanglover2@gmail.com

**GUTZKE RANCH****BRODIE & LESLIE GUTZKE****GRADY & STRAN**

Box 114  
Weyburn, SK S4H 2J8  
C: 306.861.6575  
E: brodiegutzke@hotmail.com

**HAMILTON FARMS****ROB & GAIL HAMILTON**

274132 Rge Rd 33  
Rockyview County, AB T4C 2Y2  
Rob: 403.540.3186  
Gail: 403.540.8291  
Joel: 403.808.6341  
E: angus@hamiltonfarms.ca

**HAROLDSON'S CATTLE CO.****LENNA, KRISTY, CHAD WILSON**

Box 372  
Wawota, SK S0G 5A0  
Chad: 306-577-1256  
E: hollingerlandandcattle@gmail.com

**HOLLINGER LAND & CATTLE****CHAD & BREANNE, TREVOR & MEL**

Box 276  
Neudorf, SK S0A 2T0  
Chad: 306.331.0302  
E: hollingerlandandcattle@gmail.com

**JJL LIVESTOCK****JARRET & JENNA LOVERIDGE**

Box 1333  
Melville, SK S0A 2P0  
Jarret: 306-730-7072  
Jenna: 306-730-8478  
E: jjlangus@live.com

**JUSTAMERE FARMS LTD.****JON & SHELLY FOX**

Box 320  
Lloydminster, SK S9V 0Y2  
Jon: 780.808.6860  
Jon V: 306.821.4182  
E: justamere@sasktel.net

**KAY-R LAND AND CATTLE**

Box 420  
Waskatenau, AB T0A 3P0  
Kasey: 780-358-2360  
E: kphillips@mcsnet.ca

**MILLER WILSON ANGUS****LEE & DAWN WILSON & FAMILY**

Box 550  
Bashaw, AB T0B 0H0  
Lee: 780-608-0257  
Dawn: 780-781-9733  
E: dmm.mwangus@gmail.com

**PIESCHEL FARMS****DEVON & RAE-LEE ERICKSON**

261245 RR 284  
Rocky View County, AB T4A 2L7  
Devon: 403-586-4047  
Rae-Lee: 587-223-2331  
E: raeleepieschel@gmail.com

**RAFTER D4 CATTLE CO.****RHYS HUBER**

146 Conifer Street  
Sherwood Park, AB T8A 1L9  
780-265-5398  
E: rhyshuber101@gmail.com

**RAVENWORTH CATTLE****GARRY & DONNA BERTING**

Box 134  
Middle Lake, SK S0K 2X0  
Garry: 306-231-7567  
Donna: 306-231-5175  
E: garry@ravenworth.com

**SCHWAN ANGUS RANCH****JEFF, BRENDA SCHWAN**

**TY & PAYTON**  
Box 552  
Swift Current, SK S9H 3W4  
Ty: 306-774-4494  
Brenda: 306-741-2166  
jschwan69@yahoo.ca

**TOWAW CATTLE CO. LTD.****DAVE & GAIL WILDMAN****KIRK & JILL WILDMAN**

Box 444  
Sangudo, AB T0E 2A0  
Kirk: 780-305-1661  
Jill: 780-305-1146  
kiwild@xplornet.com





CANADIAN WESTERN AGRIBITION

# ALLSTAR

ANGUS SALE