

EASTERN EXTRAVAGANZA

SATURDAY, SEPTEMBER 30, 2023

WORTH MOR CATTLE, CAMPBELLFORD, ON | 5:30 PM



EASTERN EXTRAVAGANZA

SEPTEMBER 30, 2023 | WORTH MOR CATTLE, CAMPBELLFORD, ON | 5:30 PM

AUCTIONEER:

CHRIS POLEY 306-220-5006

SALE STAFF:

BEN WRIGHT 519-374-3335
SHANE MICHELSON 403-363-9973
LEVI RIMKE 204-851-4515

ACCOMODATIONS:

THE WATERS EDGE INN

149 QUEEN ST
CAMPBELLFORD, ON
705-653-4480

CAMPBELLFORD RIVER INN

316 County Rd 38
CAMPBELLFORD, ON
705-653-1771

TRUCKING:

H.S. KNILL TRANSPORT 877-442-3106
No cattle will be loaded out until the completion of the sale.

ONLINE BIDDING:



MARK SHOLOGAN 780-699-5082

DIRECTIONS:

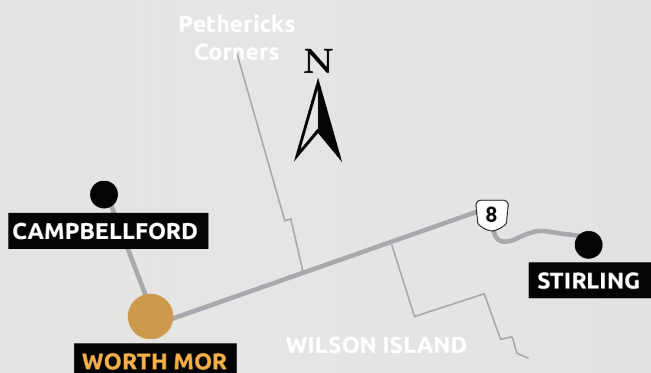

It is with great pleasure that we welcome you to the first sale here at Worth-Mor to carry on the Eastern Extravaganza tradition. We are excited about the offering that we have selected from our top end and are excited to have our first calves off HLC Private Stock as part of the sale.

Ontario is excited to be hosting Showdown in 2024, and Jordyn and Mason would be happy to help the new owners exhibit and look after their new purchases if needed. Please contact us and we can discuss prior to sale day.

Every one of the consignors have stepped up and selected from the top of their herds and we look forward to a great sale and seeing everyone on September 30.

Please plan on joining us after the sale for refreshments and a time to socialize with fellow Angus enthusiasts.

Thanks,

KYLE, RACHEL, JORDYN AND MASON PETHERICK



HLC CSI PRIVATE STOCK 879J

2022 RAWF RESERVE CHAMPION BULL

OWNED BY HOLLINGER LAND & CATTLE, WORTH-MOR CATTLE AND POPLAR MEADOWS



CHRIS POLEY
306-220-5006



BEN WRIGHT
519-374-3335



SHANE MICHELSON
403-363-9973



LEVI RIMKE
204-851-4515



As the saying goes, "Without change there is no growth, and without growth there is no success."

While that growth may not be exhibited in terms of numbers for the 2023 edition of Eastern Extravaganza as we host a smaller offering of cattle, the quality that these progressive breeders are presenting more than assures us all that the changes this sale has undergone are taking it in the proper direction.

To host a sale on your farm does not come without a large amount of planning and preparation, so the sheer work that the Worth-Mor crew has put in does not go unnoticed. Not only are Kyle, Rachel and family opening the doors to provide a venue, they bring to us an outstanding set of Angus genetics. Leading the charge is a cow as powerful and good looking as you will have the luck to lay eyes on all fall. This phenotypic Blackcap May beauty defines all the attributes of a donor female. Also of note is a set of maternal sister heifer calves that any junior wishing to lead a stellar one around the ring should analyze; and make special note of the Petherick's offer to assist in getting your animals ready for the bright lights of Showdown 2024.

The next family that deserves special note and thanks as a continued spearhead of this event is the Cornish family of Whiskey Lane Livestock. Paula and Scott's dedication in the planning of Eastern Extravaganza throughout the years has been a driving force in it's continued growth and success. They have brought to us a bred heifer with an exclusive service to the calving ease and curve bending LVVF Tanker, as well as a heifer calf that has show ring attention written all over her.

An exciting feature this year is the first Angus consignments to come from the River Valley program, and they are coming out of the gate with a bang. A royally bred heifer calf by the proven Velvet cow family that will mark herself as a force in any cow herd leads their offering, as well as the opportunity to get your bull shopping done early with a powerfully constructed and good looking future herd sire. The Gillco operation are mainstays in this sale, and it comes as no surprise that they are bringing two deep-sided, big-hipped, attractive made bred heifers to the pens of Worth-Mor.

As I said above, while the head count of this sale is lower in numbers, the quality has only gone higher. The bred heifer and heifer calf selection in this sale is extremely consistent in quality, and whether you are in the market for an animal to hang a halter on or to display in your front pasture, I am certain you will find it here.

While the Eastern Extravaganza has undergone many new looks from it's original founding by the Bailey boys, the one factor that has remained the same is it's trademarked status as a market place to find some of the most coveted Angus cattle in the province. I encourage you make plans to be with us September 30 at Worth-Mor for an evening of hospitality and fun with this great group of consignors.

See you in Campbellford,

BEN WRIGHT

JL BLACKCAP MAY 6354

1944837 || JLMB 354D || 11/04/2016



LOT 1

S A V NET WORTH 4200

S A V ELIMINATOR 9105

SIRE S A V DOUBLE DIGIT 2799

DAM JL BLACKCAP MAY 2294

S A V MAY 2397

S A V BLACKCAP MAY 8344

BW: 1.3 **WW:** 59 **YW:** 108 **MCE:** 8.0 **MILK:** 37

AI BRED TO DEER VALLEY WALLSTREET ON MARCH 25, 2023. PREG CHECKED SAFE.



LOT 1 | Pictured as a four-year-old



BLACKCAP MAY 2294 | Dam

- Blackcap May's define everything that makes the Angus breed what it is, 6354 carries on the family name
- Purchased through the famed JL Dispersal, she and her mother commanded attention and praise
- Past sons have sold through the JL bull sale to Brad Toews and 4G Cattle Co.
- Extra body dimension and capacity with a balanced look and highly feminine design, take extra note of that beautifully constructed udder
- Phenomenal flushing record and due back early, her upcoming offspring are going to be headliners

Consigned by Worth-Mor Cattle.

PHENOTYPIC

Perfection



WORTH-MOR ROCKETGIRL 310L
2308718 || WMC 310L || 24/01/2023

LOT 2A

S A V AMERICA 8018

SIRE HLC CSI PRIVATE STOCK 879J

HLC ERICA 561G

SAC CONVERSATION

DAM WORTH-MOR ROCKET GIRL 906G

WORTH-MOR ROCKETGIRL 4E

BW: 3.4 **WW:** 59 **YW:** 104
MCE: 1.0 **MILK:** 29

This is the first daughter off our herdsire we bought last spring at Chad Hollinger's that we had fun campaigning last fall across Canada. We couldn't be happier with the calves we got this spring. This girl puts it all together, Rocket 310L is deep middled, wide topped, and yet still has the fron end like a champion. If there is a junior looking for a competitive one for next years Canadian Angus Showdown in Ontario here she is. If no juniors in your program reach out to us, Jordyn would love to show her there for you! Also entered I the Ontario Angus Futurity at the Royal Winter Fair. Don't miss your opportunity sale day!

Consigned by Worth-Mor Cattle.

LOT 2B

S A V RENOWN 3439

SIRE S A V RENOVATION 6822

S A V MADAME PRIDE 0151

SAC CONVERSATION

WORTH-MOR ROCKET GIRL 906G

WORTH-MOR ROCKETGIRL 4E

DAM **BW:** 2.7 **WW:** 62 **YW:** 111
MCE: 3.0 **MILK:** 22

This pair of maternal sisters may be the hardest thing we have put up for offer yet! This daughter out of the now deceased Renovation is what we have been striving to make here at Worth-Mor! Full of meat and muscle but yet still elegant enough to hang a halter on! She has been Jordyn's 4-H project this summer and has been winning banner for her along the way! Maternal sisters have been high sellers to Premier Livestock and Red Maple Angus. She will be a lot of fun next year for her new owners to show or breeding her for the next round of fun! Entered in the Ontario Angus Futurity at the Royal Winter Fair!

Consigned by Worth-Mor Cattle.

LOT 2C

SEXED FEMALE PREGNANT RECIPIENT

SAC CONVERSATION X
WORTH-MOR ROCKETGIRL 4A

An exciting opportunity to have a pregnancy that will be a full sib to 301L and 310L dam. Sired by SAC Conversation you can't go wrong. Their mother has a flawless udder and is as powerful as they come! Best part is the flush was done with sexed semen so the odds are in your favor for a heifer calf!

Consigned by Worth-Mor Cattle.



WORTH-MOR ROCKETGIRL 301L
2320585 || WMC 301L || 03/01/2023



MATERNAL SISTER

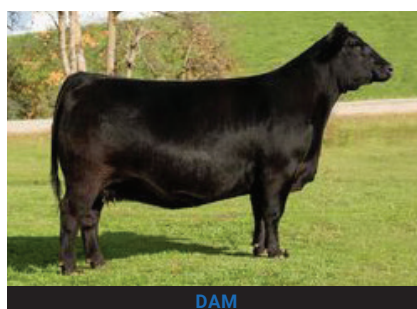

DAM

WORTH-MOR FAVORITE 218K

2249115 || WMC 218K || 10/02/2022



LOT 3

COLEMAN CHARLO 0256

S A V HARVESTOR 0338

SIRE COLEMAN BRAVO 6313

DAM WORTH-MOR FAVORITE 3D

COLEMAN DONNA 714

BROCKHILL FAVORITE 5L

BW: 3.9 **WW:** 58 **YW:** 103 **MCE:** 6.0 **MILK:** 25

AI BRED TO DEER VALLEY WALLSTREET ON APRIL 24. PREG CHECKED
SAFE TO AI SERVICE.



FAVOURITE 120J | Maternal Sister



FAVOURITE 218K | Pictured as a calf

Here is a real fancy fronted, long sided daughter out of Coleman Bravo that goes back to our longstanding favourite family. Bred to a calving ease sire for a late January calf!

Consigned by Worth-Mor Cattle.



WORTH-MOR FAVORITE 311L

2308719 || WMC 311L || 01/02/2023

LOT 4

SILVEIRAS CONVERSION 8064

SIRE SAC CONVERSATION

LAFLINS FARRAH 0250

BROOKING BANK NOTE 4040

DAM WORTH-MOR FAVORITE 117J

WMC FAVORITE 56Y

BW: 2.8 WW: 57 YW: 99

MCE: 6.0 MILK: 25

A long sided, attractive daughter of SAC Conversation out of a young Banknote 2 year old cow that has done an outstanding job raising this heifer. We have quite a few conversation daughters in production here and we love every one of them. Conversation has been a bull that has always impressed us enough to keep going back year after year! Also sells halter broke!

Consigned by Worth-Mor Cattle.



WORTH-MOR RITA 305L

2306853 || WMC 305L || 15/01/2023

LOT 5

BASIN PAYWEIGHT 1682

SIRE YON DEEP RIDGE F460

YON SARAH A100

EXAR FOREMAN 3871B

DAM BAR-H RITA 53D

BAR-H CORA 7B

BW: 1.1 WW: 62 YW: 109

MCE: 8.0 MILK: 34

Here is a very powerful daughter out of Deep Ridge and goes back to a very strong cow from Bar H in Saskatchewan. A maternal sister was a high seller in last years Royal Winter Fair to CSI Angus in Saskatchewan and was also Reserve Intermediate Heifer Calf the next day. Very stylish with impressive EPDs to go with it. 305L sells halterbroke and ready for Showdown in Ontario in 2024.

Consigned by Worth-Mor Cattle.



MATERNAL SISTER

WORTH-MOR FAVORITE 813F

2018734 || WMC 813F || 18/02/2018



LOT 6

S A V BRILLIANCE 8077

S A V HARVESTOR 0338

SIRE DAMERON FIRST IMPRESSION

DAM WORTH-MOR FAVORITE 3C

DAMERON NORTHERN MISS 3114

BROCKHILL FAVORITE 5L

BW: 3.2 **WW:** 44 **YW:** 79 **MCE:** 4.0 **MILK:** 25

AI BRED TO HLC CSI PRIVATE STOCK ON APRIL 21. PREG CHECKED SAFE TO AI.

We wanted to have a strong cow/calf pair in our offering for our first sale and this was the beauty we chose! This young cow has always gave us a top end calf and this year is no exception! 813F has the udder that we all love as cattlemen, well attached and small teats for a calf to get up and going fast. The best part is she calves the 1st of April and came in heat 20 days later, and sure enough she caught! The catch up game is done and she's carrying a full sibling to the fancy little sweetheart beside her! Consigned by **Worth-Mor Cattle**.



DAMERON FIRST IMPRESSION | Sire

WORTH-MOR FAVORITE 331L

2306849 // WMC 331L // 01/04/2023



LOT 6A

S A V AMERICA 8018

DAMERON FIRST IMPRESSION

SIRE HLC CSI PRIVATE STOCK 879J

DAM WORTH-MOR FAVORITE 813F

HLC ERICA 561G

WORTH-MOR FAVORITE 3C

BW: 3.2 **WW:** 52 **YW:** 93 **MCE:** 2.0 **MILK:** 27

Here is another Private Stock heifer calf that we're very proud of. An April calf that is built just like the rest of her siblings with the power and style of a great one! Another calf that would be a lot of fun next summer here in Ontario!

Consigned by **Worth-Mor Cattle**.



HLC CSI PRIVATE STOCK Sire to Lot 6A and Service Sire to Lot 6



WHISKEY LANE LADY 29H
2138279 || WLL 29H || 04/02/2020

LOT 7

JMB TRACTION 292

SIRE SCHIEFELBEIN ATTRACTIVE 4565

FROSTY ANSWER 3979

BUSHES COACH 510

DAM WLL BLACKFOOT LADY 1Z

WLL BLACKFOOT LADY 19W

BW: 5.3 **WW:** 64 **YW:** 115
MCE: 2.0 **MILK:** 22

AI BRED TO PVF BLACKLIST 7077
ON APRIL 19. PREG CHECKED
SAFE BY EMBRYOBEC, CARRYING
A BULL CALF.

Beautiful 3 year old cow that we think a lot of around our farm. We really wanted to come to the sale with some of our best so Lady was one that had to go, young and ready to work for many years to come. Check out her fancy heifer calf also selling
Consigned by Echodale Angus.



ECHODALE LADY 11L
2307100 || LIAM 11L || 20/01/2023

LOT 7A

PVF INSIGHT 0129

SIRE PVF BLACKLIST 7077

PVF BLACKBIRD 3070

SCHIEFELBEIN ATTRACTIVE 4565

DAM WHISKEY LANE LADY 29H

WLL BLACKFOOT LADY 1Z

BW: 5.3 **WW:** 68 **YW:** 119
MCE: 2.0 **MILK:** 20

Fancy heifer calf from Lady 29H that we have shown this year, all halter broke and ready to go for a junior project. This heifer is made the right way and will only get better with age
Consigned by Echodale Angus.

BELLSTAR ELBA 8K

2249051 || GLBF 8K || 25/01/2022



LOT 8

S A V RENOWN 3439

PVF INSIGHT 0129

SIRE S A V RENOVATION 6822

DAM BELLSTAR ELBA 1D

S A V MADAME PRIDE 0151

EF ELBA 2Y

PE BW: 2.9 **WW:** 61 **YW:** 110 **MCE:** 4.5 **MILK:** 21

AI BRED TO DMM GT LAST CALL 200J ON MAY 28. CONFIRMED SAFE IN CALF BY EMBRYOBEC, CARRYING A HEIFER CALF.



S A V RENOVATION | Service Sire



DMM GT LAST CALL | Service Sire

Here is a fancy Renovation heifer that has all the qualities to make a great cow. Her mother is a power cow with a perfect udder, real nice cow family here that goes back to Highland breeding. Has a heifer calf by the exciting Last Call, herd sire at Miller Wilson
Consigned by Echodale Angus.



BELLSTAR ALICE 5K
2249054 || GLBF 5K || 06/01/2022

LOT 9

S A V RENOWN 3439

SIRE S A V RENOVATION 6822

S A V MADAME PRIDE 0151

MOHNEN SOUTH DAKOTA 402

DAM BELLSTAR ALICE GLBF 6E

JL MS ALICE 8079

PE BW: 2.8 WW: 61 YW: 109
MCE: 3.3 MILK: 19

AI BRED TO SEXED FEMALE B/R
MVP 5247 ON APRIL 11. PREG
CHECKED SAFE BY EMBRYOBEC,
CARRYING A HEIFER CALF.

Alice is a powerful Renovation that fits right in with the rest of our offering, her mother is a tank with a beautiful udder. 5K is bred early and ready to make some dollars for the new owners
Consigned by Echodale Angus.



ECHODALE SHEDAISY 2K
2245604 || LIAM 2K || 05/01/2022

LOT 10

S A V RENOWN 3439

SIRE S A V RENEW 8132

S A V BLACKCAP MAY 4593

YOUNG DALE NOZEKA 2Z

DAM ECHODALE SHEDAISY 49G

HAWTHORNE SHEDAISY 51A

BW: 3.5 WW: 70 YW: 118
MCE: 6.0 MILK: 24

AI BRED TO SEXED FEMALE B/R
MVP 5247 ON MARCH 20. PREG
CHECKED SAFE BY EMBRYOBEC,
CARRYING A HEIFER CALF.

By this time next year we will have 40 Shedaisy family members and we still won't have enough of them. We have never have worked with a cow family of any breed that does all the things we like on a consistent basis, 2K's mother is a front pasture cow around here that will never be sold so here she is calving with a heifer calf in a short couple months
Consigned by Echodale Angus.

BELLSTAR PRIDE 2K

2249048 || GLBF 2K || 01/01/2022



LOT 11

PVF INSIGHT 0129

EXAR UPSHOT 0562B

SIRE PVF BLACKLIST 7077

DAM ROYAL S PRIDE 8B

PVF BLACKBIRD 3070

ROYAL PRIDE 35R

BW: 3.9 **WW:** 60 **YW:** 106 **MCE:** 4.0 **MILK:** 22

AI BRED TO S A V RENOVATION 6822 ON MARCH 26. PREG CHECKED
SAFE BY EMBRYOBEC, CARRYING A HEIFER CALF.

We purchased the Bellstar herd last fall, 2K was the best calf and her mother is our best Bellstar cow, we want to offer our good ones for this sale. 2K was 4th at the Royal last year and we are showing her this year. Consigned by Echodale Angus.



BLACKLIST 7077 | Sire



S A V RENOVATION | Service Sire

RVCC VELVET 1L

2302228 || RVCC 1L || 02/01/2023



LOT 12

S A V RAINFALL 6846

S A V PRESIDENT 6847

SIRE SQUARE B ATLANTIS 8060

DAM GILLCO VELVET 2J

ELBANNA OF CONANGA 1209

GILLCO VELVET 1B

BW: 3.9 **WW:** 60 **YW:** 106 **MCE:** -4.0 **MILK:** 24
BW: 86 LBS.

We at River Valley are tremendously excited to be offering our first Angus consignments from our program at the Eastern Extravaganza. We knew when we decided to venture into the Angus business, we wanted to gather a few elite females to begin with. We have admired the Velvet cow family from the Gilham's for quite some time, and when 1L's mother was offered through this very sale in 2021 and offered the power of Net Worth and the presence of President, we knew we had to own her. 1L is a shapely made heifer calf, she's deep middled and ties it all together with a gorgeous amount of extension through her neck. Her sire Atlantis is known for producing highly maternal stock, with an extra shot of foot quality and docility. 1L continues on the long line of front pasture females stemming from the Velvets.

Consigned by River Valley Cattle Co.



ATLANTIS 8060 | Sire



VELVET 2J | Dam

RVCC LOCKED AND LOADED 4L

2320609 || RVCC 4L || 10/01/2023



LOT 13

S A V RAINFALL 6846

MUSGRAVE 316 COLOSSAL 137

SIRE SQUARE B ATLANTIS 8060

DAM RAIL LINE BLACK JILT 11J

ELBANNA OF CONANGA 1209

RAIL LINE BLACK JILT 4G

BW: 2.4 **WW:** 63 **YW:** 112 **MCE:** 6.0 **MILK:** 23

BW: 76 LBS.

In our Hereford program, we place a heavy importance on herd sire selection, and we understand first hand the influence that the herd bull you choose to run can have on your operation. We carry this importance over into our Angus division, and the fact that we are choosing to offer a bull calf right out of the gate should be an indication of how highly we think of him. Locked and Loaded is an accurate description of this masculine presenting Atlantis calf. We love the thickness he displays throughout, combined with a deep barrel and an extra extended herd bull neck and head. He is backed up by a beautiful dam that we purchased from Rail Line Farms, our eye always goes to her as we walk the pens as she displays herself proudly with presence every time. The McIntyre's sing the praises of what the Jilt family has produced for them over the years, so know with confidence that you will love the daughters 4L leaves you with.

Consigned by River Valley Cattle Co.



BLACK JILT 11J | Dam



ATLANTIS 8060 | Sire

GILLCO ELBA 12K

2249066 || KKG 12K || 10/01/2022



LOT 14

MUSGRAVE 316 STUNNER

S A V RESOURCE 1441

SIRE MUSGRAVE CRACKERJACK

DAM CLEAR VIEW ELBA 16F

MUSGRAVE RITO JET A649

CLEAR VIEW ELBA 18B

BW: 1.9 **WW:** 60 **YW:** 110 **MCE:** 3.0 **MILK:** 26

AI BRED TO MOGCK SPECIALIST 98 ON APRIL 13. ULTRASOUND
CHECKED SAFE TO AI SERVICE.



ELBA 3H | Sister



MOGCK SPECIALIST | Service Sire

Gillco Elba 12K is from our original SAV Resource Elba cow. Elba 12K carries all her Resource dam's attributes along with her sires - Musgrave Crackerjack, resulting in this big butted, deep-sided, great footed female. Her sister Gillco Elba 3H is working well at Parkview Farms and already producing great ones. You can look forward to her AI mating to Mogck Specialist 98 for a January calf.

Consigned by Gillco Farms.

GILLCO DAISY 9K

2249064 || KKG 9K || 03/01/2022

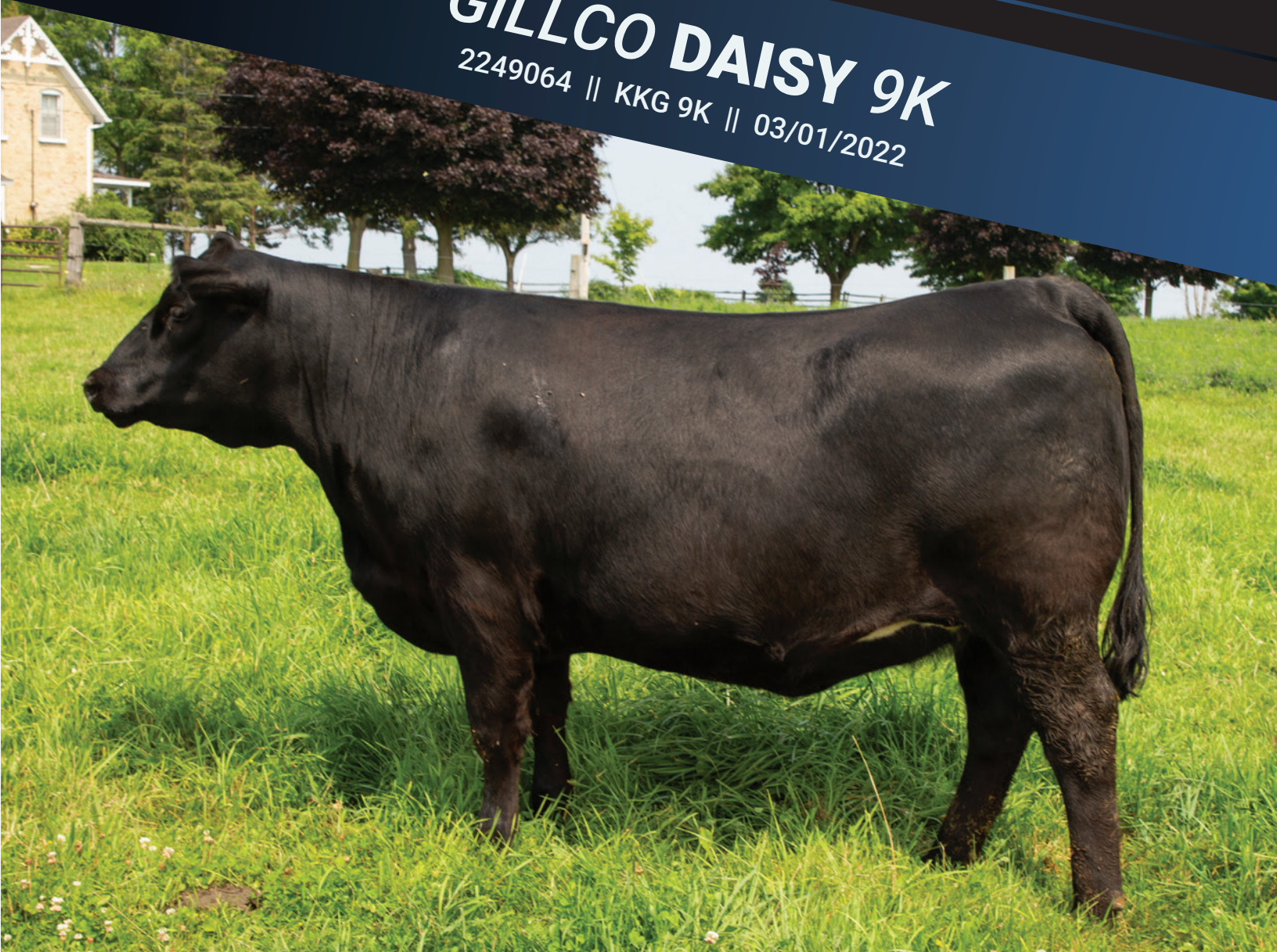

LOT 15

MUSGRAVE 316 STUNNER

CONNEALY CONSENSUS 7229

SIRE MUSGRAVE CRACKERJACK

DAM GILLCO DAISY 5D

MUSGRAVE RITO JET A649

BAILEY ACRES MISS DAISEY 3Y

BW: 1.8 **WW:** 59 **YW:** 105 **MCE:** 6.0 **MILK:** 26

AI BRED TO MOGCK SPECIALIST 98 ON APRIL 20. ULTRASOUND
CHECKED SAFE TO AI SERVICE.



CRACKERJACK | Sire



CONSENSUS | Sire of Dam

Gillco Daisy 9K is a descendant of the great Bailey Acres herd. 9K is a Musgrave Crackerjack out of a Connealy Consensus cow going back to the original Chisum from Baileys. She is as Ross would like, big hiped, wide topped and deep. Daisy is on her way to becoming a powerful mama. She profiles beautifully, even better when her head is up, she is saving that look for sale day!! She is AI'd to Mogck Specialist 98 for a January calf.

Consigned by Gillco Farms.

CURRAGHDALE EUROTIA 8K

2254610 || CCCC 8K || 09/01/2022



LOT 16

COLEMAN CHARLO 0256

S A V 004 DENSITY 4336

SIRE S A V CHECKMATE 8158

DAM FAIRVIEW EUROTIA 15D

S A V EMBLYNETTE 6506

CURRAGHDALE EUROTIA 7M

BW: - **WW:** - **YW:** - **MCE:** - **MILK:** -

AI BRED TO CRAWFORD GUARANTEE 9137 ON APRIL 10. ULTRA-SOUND PREG CHECKED SAFE ON JUNE 30.



GUARANTEE 9137 | Service Sire



S A V CHECKMATE | Sire

Very elite made checkmate daughter out of a very powerful Density dam. The Eurotia cow family has made it to the top many times at Curraghdale. Last year's maternal sister was a high seller to Tullamore Farms. This year we got a full sibling Checkmate female making this prolific female available to you.

Consigned by Curraghdale Cattle Co.



CURRAGHDALE BLACKBIRD 21K
2255384 || CCC 21K || 21/01/2022

LOT 17

CTS REMEDY 1T01

SIRE ELLINGSON HOMEGROWN 6035

EA BLANCHE 4137

JL DAKOTA 4207

DAM SBF BLACKBIRD 8080

CRANBERRY CRK BLACKBIRD 20X

BW: - **WW:** - **YW:** -
MCE: - **MILK:** -

AI BRED TO CRAWFORD
GUARANTEE 9137 ON MAY 13.
ULTRASOUND PREG CHECKED
SAFE ON JUNE 30.

Here is a big stout daughter of the Ellingson Homegrown sire out of a purchase from Strongbow Farms. Lots of rib and body in this female, will go ahead to make a great bred cow. Calving early to Guarantee adds a great coupon to this package.

Consigned by Curraghdale Cattle Co.



HLC RUBY 7K
2261307 || CHD 7K || 03/01/2022

LOT 18

STEVENSON TURNING POINT

SIRE CONLEY SOUTH POINT 8362

P R LADY 909 4200-587

S A V RENOVATION 6822

DAM IRCC BARBIE DOLL 48H

PPS BARB 9B

BW: -0.3 **WW:** 61 **YW:** 102
MCE: 9.0 **MILK:** 24

AI BRED TO DB ICONIC G95 ON
APRIL 9. PASTURE EXPOSED TO
ADA JAGUAR 31J FROM MAY 1 TO
JUNE 30. PREG CHECKED SAFE TO
AI SERVICE.

Punch your ticket to the maternal post season with this breeding piece. This South Point by Renovation heifer is a better bet than the Blue Jays. No better example than the job her 2 year old momma has done on her. She has a beautiful front end that transitions to the ground with a great set of wheels under her. She is a 4H project in Eastern Ontario so possession and show rights will be reserved until RAWF.

Consigned by Hollinger Land & Cattle

ROB ROY GORGEOUS 24K

2281386 || DKL 24K || 22/02/2022



LOT 19

BASIN PAYWEIGHT 1682

S A V RAINDANCE 6848

SIRE K C F BENNETT IMMENSE D662

DAM DTCC GORGEOUS 3G

THOMAS PATRICIA 9705

DONOVANDALE DESIREE

BW: -0.3 **WW:** 65 **YW:** 114 **MCE:** 11.0 **MILK:** 28

AI BRED TO SAV BRILLIANCE 8077 ON APRIL 17. EXPOSED TO ROB ROY NET WORTH 2K FROM MAY 4 TO JUNE 20. PREG CHECKED SAFE TO AI SERVICE.

Rob Roy Blackbird 24K's sire is KCF Bennett Immense who has some heavy hitters in his pedigree. 24K is a first calf from a heifer bred in the Bar 5 program and is an easy keeping deep bodied female that did a great job raising her first calf and also has some sought after genetics in her own pedigree. 24K is herself easy fleshing, and checks all the phenotype boxes. Do not miss this opportunity on sale day.

Consigned by Rob Roy Angus.



S A V BRILLIANCE | Service Sire

ROB ROY MAYFLOWER 18K

2270422 || DKL 18K || 12/02/2022



LOT 20

W C C DEFENSE B80

BONNIE CHANCE BARDOLINE 10A

SIRE LLB DEFENSE 168F

DAM GLEN ISLAY MAYFLOWER 13Y

LLB BONNIE PRIDE 48Z

CCCC MAYFLOWER 9C

BW: 5.2 **WW:** 47 **YW:** 85 **MCE:** -1.0 **MILK:** 19

AI BRED TO DEER VALLEY GROWTH FUND ON APRIL 17. EXPOSED TO ROB ROY NET WORTH 2K FROM MAY 4 TO JUNE 20. PREG CHECKED SAFE TO AI SERVICE.

Rob Roy Mayflower 18K is a strong, well structured, clean fronted and feminine heifer with lots of potential in her future and definitely hard to part with. She is sired by a bull purchased from LLB, a bull that has had a real positive impact on our herd. She has a quiet disposition and will make a great contribution to any cow/calf operation.

Consigned by Rob Roy Angus.



DEER VALLEY GROWTH FUND | Service Sire

TULLAMORE ALLEGRA 23K

2307942 || GWJ 23K || 15/01/2022



LOT 21

U-2 PRIME 77D

CONNEALY EARNAN 076E

SIRE LLB PRIME 87G

DAM WHITNEY ALLEGRA 1C

LLB ZARA 152E

BELLSTAR ALLEGRA 6Z

BW: 3.0 **WW:** 50 **YW:** 91 **MCE:** 5.5 **MILK:** 24

AI BRED TO WHITESTONE 19 MILLION ON MAY 12. PASTURE EXPOSED TO JEM GRAND ISLAND 14K FROM JUNE 11 TO SEPTEMBER 1.

Allegra 23K is another top daughter of the LLB Prime bull. Allegra 23K exhibits the same size and overall volume of her dam yet very stylish and correct in her overall makeup. Her dam is a heavy milking cow by none other than Connealy Earnan.

Consigned by [Tullamore Angus](#).



WHITESTONE 19 MILLION | Service Sire



TULLAMORE BLACKBIRD 7K
2307938 || GWJ 7K || 04/01/2022

LOT 22

U-2 PRIME 77D

SIRE LLB PRIME 87G

LLB ZARA 152E

SA V INTERNATIONAL 2020

DAM TAMBRI BLACKBIRD 15F

TAMBRI BLACKBIRD 7Z

PE BW: 3.6 **WW:** 40 **YW:** 68
MCE: 3.0 **MILK:** 22

AI BRED TO WHITESTONE 19
MILLION ON MAY 12. PASTURE
EXPOSED TO JEM GRAND ISLAND
14K FROM JUNE 11 TO SEPTEMBER 1.

A very attractive, wide topped, deep bodied heifer correct on her feet and legs. Sired by LLB Prime 87G who has left a very consistent group of heifers here at Tullamore. Her dam combining SAV International and SAV Heavy Hitter has been a top producing cow for us.

Consigned by Tullamore Angus.



TULLAMORE BEAUTY 39K
2307946 || GWJ 39K || 26/01/2022

LOT 23

U-2 PRIME 77D

SIRE LLB PRIME 87G

LLB ZARA 152E

DOUBLE AA OLD POST BANDOLIER

DAM LLB BEAUTY 288Y

JL BEAUTY 8018

BW: 4.3 **WW:** 42 **YW:** 74
MCE: 6.5 **MILK:** 25

AI BRED TO CRAWFORD
GUARANTEE 9137 ON MAY 12.
PASTURE EXPOSED TO JEM
GRAND ISLAND 14K FROM JUNE
11 TO SEPTEMBER 1.

Beauty 39K is a very unique heifer as her sire and dam are both bred by LLB Angus in Alberta. Her sire again LLB Prime 87G combining U-2 Prime and Peak Dot Eliminator in his pedigree. Her dam from LLB has been a consistent cow for us here at Tullamore for the past 10 years. A never miss cow.

Consigned by Tullamore Angus.



CLC ANNE 122K
2277507 || CLC 122K || 06/01/2022

LOT 24

BALDRIDGE COLONEL C251

DAM MOHNEN GENERAL 548

S A V MADAME PRIDE 5290

S A V BISMARCK 5682

DAM ANGUS HILLS ANNE 2B

ANGUS HILLS ANNE 5Y

PE BW: 2.4 WW: 70 YW: 114
MCE: 7.0 MILK: 26

AI BRED TO MUSCGRAVE 316
COLOSSAL ON APRIL 7. PREG
CHECKED SAFE TO THIS SERVICE.

One of the very few Mohnen General heifers available this fall out of a powerful Bismark cow purchased from the heart of John Robertson dispersal. 122K's mother was always one of Ben's favourite cows at Robertson's. Like her mother, 122K will mature into a strong, big ribbed, good milking cow. Bred up early to Musgrave Colossal, for a January 14th calf, you don't want to miss out on this bullet proof heifer.
Consigned by Cambray Livestock Company



CLC MISS DAISY 322K
2277511 || CLC 322K || 26/01/2022

LOT 25

BASIN PAYWEIGHT 1682

SIRE DEER VALLEY GROWTH FUND

DEER VALLEY RITA 36113

S TITLEST 1145

DAM CLC MISS DAISY 04E548

SOUTH SHORE'S MISS DAISY 5C

BW: - WW: - YW: -
MCE: - MILK: -

AI BRED TO S A V RAINFALL 6846
ON APRIL 7. PREG CHECKED SAFE
TO THIS SERVICE.

If you are looking for a heifer with maternal power, look no further than 332K. The Miss Daisy family has been very consistent producers for us. We do not sell many Miss Daisy's, as the majority have been retained in the herd. 332K's mother is a moderate frame great milking Titlest daughter. We would expect 332K to follow in her mother's footsteps. AI bred to SAV Rainfall whose semen is extremely hard to find, and in high demand.
Consigned by Cambray Livestock Company



RMCC BARBARA 129K
2273203 || RMCC 129K || 05/02/2022

LOT 26

YOUNG DALE BELIEVE 46B

SIRE HILL VALLEY RECKONING 931

HILL VALLEY ELBINA 456

RDDA OVERLOAD 2437R

DAM CURRAGHDALE BARBARA 23X

CURRAGHDALE BARBARA 36S

BW: 4.8 **WW:** 64 **YW:** 109
MCE: 2.5 **MILK:** 19

AI BRED TO KR MOJO 8520 ON
MAY 3. PASTURE EXPOSED TO
RMCC KING GEORGE 84J FROM
MAY 20 TO SALE DAY.

Rolling Meadows Barbara is sired by the new talked about bull Hill Valley Reckoning 931. She is an attractive made brood cow with a nice cut, big depth of rib, and plenty of muscle shape. She is generated from one of our top producing power cows that has proven to make remarkable males and females.

Consigned by Rolling Meadows Cattle Company.



RMCC ABIGALE 154L
2329764 || RMCC 154L || 03/01/2023

LOT 27

DEER VALLEY GROWTH FUND

SIRE EXAR STOCK FUND 9097B

EXAR EMPRESS 0875

WHITESTONE BLACK ARROW Z101

DAM WHITESTONE ABIGALE 4106

WHITESTONE ABIGALE 646B

PE BW: 0.8 **WW:** 70 **YW:** 131
MCE: 6.5 **MILK:** 26

Rolling Meadows Abby is a maternal gem. She stems back to the cow family of Coleman Charlo 0256 (Bohi Abigale 6014) and Deer Valley Growth Fund. This heifer has potential in her design as well as in her pedigree. Big body, full capacity with enough bone and correct feet and legs. This is a heifer we are extremely proud of, and can be bred many different ways with confidence.

Consigned by Rolling Meadows Cattle Company.

RMF MISS LIBERTY 1L

2306721 || RMFA 1L || 01/01/2023



LOT 28

HF PROWLER 43U

PVF BLACKLIST 7077

SIRE BOSS PROWLER 284

DAM WILLDINA BLIST LIZA 155J

BOSS MISS NEW EDITION 8133

WILLDINA UP LIB 21D

BW: 4.5 **WW:** 55 **YW:** 94 **MCE:** 1.0 **MILK:** 19

Thrilled to be a part of this sale, as this will be our first ever consignment in the Angus breed and we couldn't be more excited about what we have to offer. She has been one of the favorites since day 1 and grabs your attention the first time you see her with her near perfect angles, long and straight in her lines with her tremendous dimension, swoop bellied and being stout from end to end. Not to mention you will love her on the move, she hits her stride and looks good doing it, with flexibility on both ends. Her pedigree is unique as they come, her dam is a beautifully made Blacklist daughter which in turn goes back to the Liberty cow family from the Dunford Royal herd. On the top side, it's an outcross to most pedigrees today. With greats such as HF Prowler 43U, Duff New Edition, and OCC Anchor, it makes for a pedigree with predictability and efficiency streaming through it.

Consigned by RMF Angus.



PROWLER 284 | Sire



BLACKLIST 7077 | Sire Of Dam

CNS DANA 4L

2320571 || CNS 4L || 12/01/2023



LOT 29

PVF BLACKLIST 7077

B C C-J C L EMBLAZON 038-287

SIRE PVF MARVEL 9185

DAM CURRAGHDALE DANA 6B

PVF MISSIE 5245

SOO LINE DANA 9059

BW: - WW: - YW: - MCE: - MILK: -

With the opportunity to be part of the new Estravangaza sale we offer up the best from CNS. We purchased this beauty's mom few years back from Hawthorne Farms topping the Cattleman Choice sale and she has not disappointed. Closing in on 10 years old, maternal is in her DNA. This Marvel heifer calf has been eye catching since day one and is a pen favorite for touring visitors. She is correct in her lines and wheels out on a great set of feet and legs. It was no question that Ava wanted to show her as her 4-H project. Show or cow prospect we think she has both. CNS Dana 4L is fully vaccinated with Triangle 10 and Tasvax 8. Retaining show right until after the RAWF at our expense. Consigned by CNS Livestock.



PVF MARVEL 9185 | Sire

CEDARVIEW BRITTANY 7L

2310957 || FUL 7L || 08/01/2023

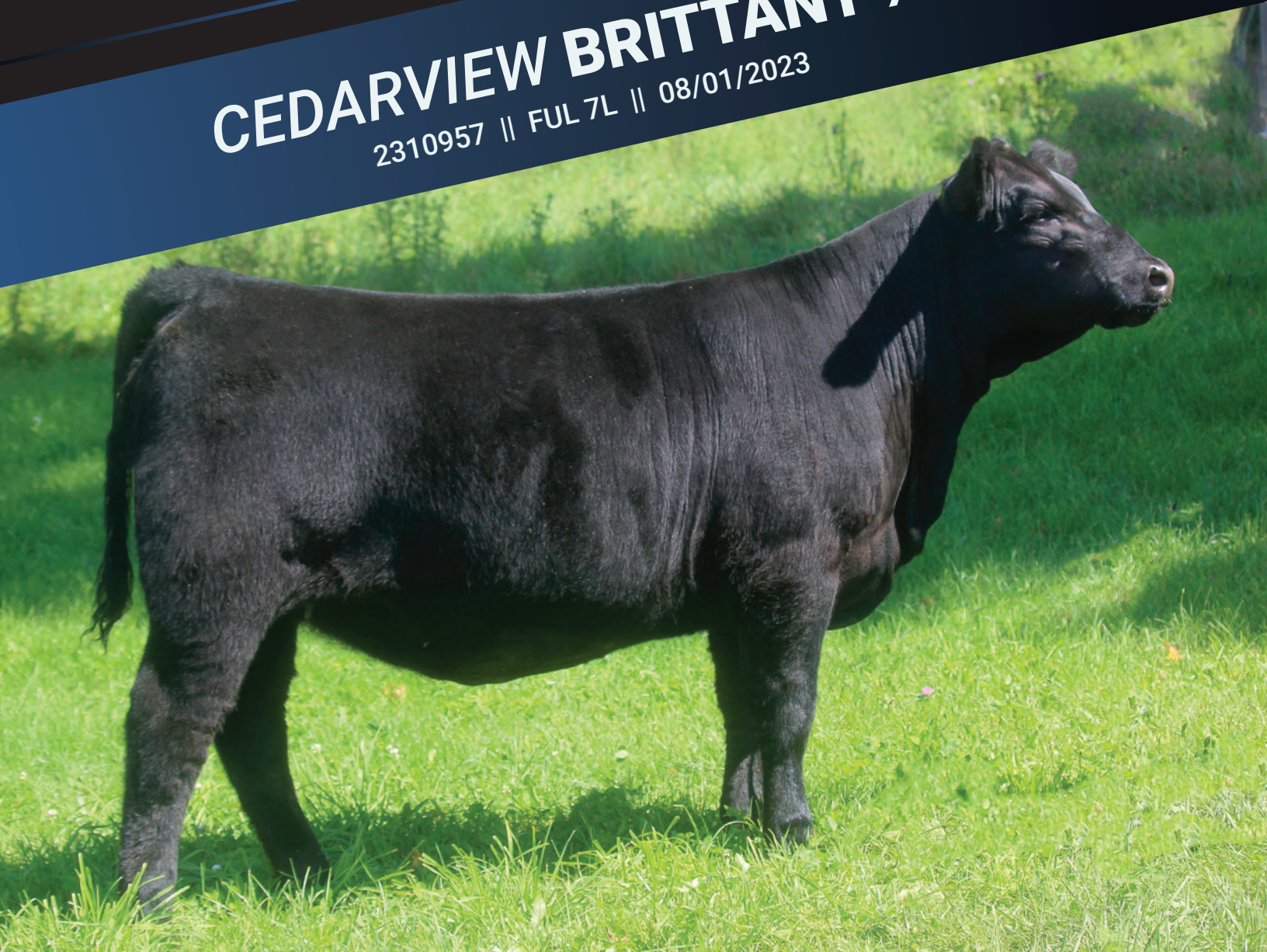

LOT 30

DEER VALLEY GROWTH FUND

CEDARVIEW NORTH OF 60

SIRE WHITESTONE

DAM CEDARVIEW BRITTANY 11H

B&B ERICA 605

ALCOVIA BRITTANY 77B

BW: - WW: - YW: - MCE: - MILK: -

These Whitestone calves are tremendous they have that extra size that the angus breed needs. This female gets better every day she is one to take a look at come sale day!

Consigned by Tyler Fulton.



WHITESTONE 19 MILLION | Service Sire



CEDARVIEW CHEYENNE 2L

2310951 || FUL 2L || 03/01/2023

LOT 31

DEER VALLEY GROWTH FUND

SIRE WHITESTONE

B&B ERICA 605

B C C-J C L EMBLAZON 038-287

DAM CLOVER LANE CHEYENNE 41C

CLOVER LANE UTA

BW: - **WW:** - **YW:** -

MCE: - **MILK:** -

This is an outstanding female that Ben picked out and certainly one we shouldn't be letting go but this year we offered the entire calf crop. We would work with new owners if they if wanted to exhibit her at RAWF. Consigned by Tyler Fulton.

ONE WEEKEND *THREE SALES TO VISIT!*

SEPTEMBER 29 | BOWMANVILLE, ON | 6:00 PM
WILLDINA FARMS COMPLETE ANGUS DISPERSAL

SEPTEMBER 30 | CAMPBELLFORD, ON | 5:30 PM
EASTERN EXTRAVAGANZA

OCTOBER 1 | INDIAN RIVER, ON | 1:00 PM
IRCC "QUALITY CONTROL" FEMALE SALE

XCEL EVENING TINGE 101L

2330794 || XCEL 101L || 08/01/2023



LOT 32

PVF BLACKLIST 7077

S A V PRESIDENT 6847

SIRE PVF MARVEL 9185

DAM REHORST EVENING TINGE 7J

PVF MISSIE 5245

REHORST EVENING TINGE 765E

BW: - WW: - YW: - MCE: - MILK: -



MARVEL 9185 | Sire



EVENING TINGE 765E | Grandam

The Evening Tinge cow family is legendary and we were lucky enough to purchase one 2 years ago. She definitely didn't disappoint with her first calf. 101L is a very attractive, cool-made PVF Marvel daughter. She excels in her correctness and attractiveness. On profile, she exhibits a high neck attachment and excellent body depth and then combines that with a stout hip. On paper, the show ring, or your donor pen, this is one to look out for.

Consigned by Xcel Livestock.

XCEL ESKER MISSIE 103L

2331225 || XCEL 103L || 23/01/2023



LOT 33

S A V AMERICA 8018

DAMERON C-5 AMERICAN CLASSIC

SIRE S A V AMERICAN MADE 0079

DAM XCEL ESKER MISSIE 107F

S A V EMBLYNETTE 3293

XCEL ESKER MISSIE 104C

BW: - WW: - YW: - MCE: - MILK: -

Hot off the presses: we are pleased to offer the very first American Made heifer in public auction in Canada. American Made is a genetic treasure with all the credentials. His EPD profile places him among the most elite in the breed with a moderate birth weight and breed leading performance. He is a sound, free moving bull with added eye appeal and dimension. All the greatness this bull has to offer is clearly shown in his daughter. Missie 103L excels in power and depth and possesses a powerful hip with loads of volume and bone. She has a very attractive front end and is clean through her chest floor. Buy with confidence on the cow she will become.

Consigned by Xcel Livestock.



AMERICAN MADE | Sire



JUST A DREAM 107J | Maternal Sister



ADA LADYBUG 57L
2310941 || ADA 57L || 01/02/2023

LOT 34

COLEMAN CHARLO 0256

SIRE S A V RAINFALL 6846

S A V BLACKCAP MAY 4136

S A V RESOURCE 1441

DAM CURRAGHDALE PATRICIA 3F

CURRAGHDALE PATRICIA 1X

BW: - **WW:** - **YW:** -
MCE: - **MILK:** -

ADA Ladybug 57L is broke to be kid friendly but bred to be a power cow! When you align Rainfall, Resource, Charlo, and Traveler 416, it becomes quite clear this heifer has maternal built in for the long haul. We admire this heifer for her length, her balance and muscle and when we project her to be a cow, we expect a high volume brood cow with enough chest floor and base width to make some powerful progeny.

Consigned by **ADA Cattle Company**.



HAWTHORNE EMMY 1L
2319607 || RBB 1L || 14/01/2023

LOT 35

CONNEALY PAYRAISE

SIRE CRAWFORD GUARANTEE 9137

CRAWFORD MS ARMORY D40

MOHNEN SOUTH DAKOTA 402

DAM CURRAGHDALE EMMY 20J

CURRAGHDALE EMMY 6A

BW: - **WW:** - **YW:** -
MCE: - **MILK:** -

- Flawless in her soundness and movement
- Stout made with a big belly
- A halter broke sweetheart that the kids have had a lot of fun with in the show barn

Consigned by **Hawthorne Farm**.

WHISKEY LANE QUEENETTE 18K

2257958 || WLL 18K || 14/01/2022



LOT 36

JMB TRACTION 292

PVF WINDFALL SCC 9005

SIRE SCHIEFELBEIN ATTRACTIVE 4565

DAM WHISKEY LANE QUEENETTE 24C

FROSTY ANSWER 3979

SANE N.W. QUEENETTE 103Y

BW: 2.7 **WW:** 63 **YW:** 112 **MCE:** 4.0 **MILK:** 24

AI BRED TO LVVF TANKER 14 ON APRIL 10. DUE TO CALVE AROUND THE MIDDLE OF JANUARY.

18K is definitely a looker!!! When you set your eyes on this Attractive bred you will appreciate her volume and thickness. This long spined, smooth made, sound moving female is bred to LVVF Tanker. He is a calving ease bull with a wicked growth curve, BW of 0.8 to a YW of 172. Consigned by Whiskey Lane Livestock.



TANKER 14 | Service Sire



ATTRACTIVE 4565 | Sire

WHISKEY LANE BLACKBIRD 31L

2309595 || WLL 31L || 01/02/2023



LOT 37

S POWERPOINT WS 5503

COLE CREEK CEDAR RIDGE 1V

SIRE ELLINGSON PROFOUND 8155

DAM CURRAGHDALE BLACKBIRD 26D

EA ROSETTA 6157

CURRAGHDALE BLACKBIRD 29B

BW: 3.4 **WW:** 64 **YW:** 102 **MCE:** 4.0 **MILK:** 18

31L is the complete package. This heifer is stout, deep ribbed yet maintains that fresh, flashy front end. Her mother is foundation Cole Creek Cedar Ridge cow that has a flawless udder that never misses. The other bonus about this calf is her nice disposition. She will make a great junior project next year. We are happy to keep her until Showdown if the new owner wishes.

Consigned by [Whiskey Lane Livestock](#).



ELLINGSON PROFOUND | Sire



BLACKBIRD 12K | Maternal Sister

A.D.A CATTLE CO

Allison & Ryan Nesbitt & Family
17501 Cedardale Road
Nestleton, ON L0B 1L0
Allison Cell: 705-878-2962
Ryan Cell: 905-242-2046
ryan@cedardalefarms.ca

CAMBRAY LIVESTOCK COMPANY

Luke, Matthew & Joe Jewell
1153 The Glen Road
Woodville, ON K0M 2T0
705-934-2853
luke.jewell@fcc.ca

CNS LIVESTOCK

Chadd Taylor
188 Taylor Rd
Warkworth, ON K0K 3K0
705-395-1720
chaddt@gmail.com

CURRAGHDALE CATTLE CO.

Owner: Riccardo Leofanti
Manager: Glen Kerry and
Antonio Leofanti
780 Durham Regional Highway 47
Uxbridge, ON, L9P 1R3
Glen: 905-904-1211
Antonio: 647-533-9877
antonio@curraghdale.com

ECHODALE ANGUS

Liam and Brennan Daly
481 North Russell Road
Russell, ON K4R 1E5
Liam: 613-883-3850
Brennan: 613-601-3850
worldofpumps@bellnet.ca

GILLCO FARMS

Kevin & Kathy Gillham
8699 Conc 3 RR 1
Uxbridge, ON L9P 1R1
P: 416-795-7199
gillcofarms@gmail.com

HAWTHORNE FARM

Barry Stewart
11571 Levere Rd RR2
Mountain, ON K0E 1S0
C: 613-889-9870
hawthorneangus@gmail.com

HOLLINGER LAND & CATTLE

Chad & Breanne Hollinger
Trevor & Mel Hollinger
Box 276
Neudorf, SK S0A 2T0
C: 306-331-0302
hollingerlandandcattle@gmail.com

RIVER VALLEY CATTLE CO.

Elwyn, Donald and Pauline Embury
240 Embury Rd RR 1
Newburgh, ON K0K 2S0
Cattle Office
robroyangus@gmail.com

RMF ANGUS

Brandon Hollingsworth
4240 Concession Road 4
Orono, ON L0B 1M0
P: 905-718-2185
brh_eggman@hotmail.com

ROB ROY ANGUS

Don McNalty
634514 Road 63 RR 2
Singhampton, ON N0C 1M0
P: 705-446-4740
robroyangus@gmail.com

ROLLING MEADOWS CATTLE CO.

Shane Reid and Andrea Schweighardt
109 Miller Lane
Perth, ON K7H 3C6
613-812-8974
rollingmeadowscattle@gmail.com

TULLAMORE FARMS

Bill Jackson
260 Regional Road 39
Zephyr, ON L0E 1T0
C: 647-990-2697
tullamore.angus@gmail.com

TYLER FULTON

378 Conc 7 S
Parkenham, ON K0A 2X0
C: 613-859-8957
tyler_cmc@hotmail.com

WHISKEY LANE LIVESTOCK

Scott & Paula, Jason & Shelby Cornish
2295 Hwy 7
Indian River, ON K0L 2B0
Paula Cell: 705-341-3220
Scott Cell: 705-878-3248
wl@nexicom.net

WORTH-MOR CATTLE

Kyle, Rachel, Jordyn & Mason Petherick
Glenn & Katie Petherick
950 County Rd 8
Campbellford, ON K0L 1L0
Kyle's Cell: 705-768-3560
worth-mor@hotmail.com

XCEL LIVESTOCK

Kevin, Tracy & Morgan MacIntyre
6864 Boundary Road
Russell, ON K4R 0G8
Kevin's Cell: 613-223-6826
Tracy's Cell: 613-850-6684
Morgan's Cell: 613-720-6684
xcellivestock@gmail.com

TERMS:

The terms of the sale are cash or cheque, payable at par at the sale location. The right of property shall not pass until after settlement has been made; no invoicing on buyers in attendance unless previous arrangements have been made. Every animal sells to the highest bidder and in cases of disputes, the auctioneer's decision will be final. Announcements from the auction block will take precedence over the printed matter in the catalogue. Current exchange rates will be announced sale day. All monies are in Canadian funds.

CERTIFICATE OF REGISTRATION:

Each animal will carry papers issued by the Canadian Angus Association unless otherwise stated. A certificate of registry duly transferred will be furnished to the buyer for each animal after payment has been made.

PEDIGREE ESTIMATES:

Pedigree Estimates (PE) are created on the projected mating of the animal's sire and dam based on averages of the two, creating estimated values that do not hold the same accuracy of actual EPDs issued from the association and should be used as such.

HEALTH:

All animals in the sale have met all necessary health requirements.

GUARANTEE:

Each animal becomes the purchaser's risk immediately after the animal is sold. All animals in this sale will be sold under the terms and guarantees set forth by the Canadian Angus Association with regard to health, freedom from defects and from both reproductive and specific genetic unsoundness.

PREGNANCY INFORMATION:

All serviceable age females have been pregnancy examined by an accredited veterinarian, giving an estimated length of gestation. This estimated gestation period shall be used only as a guideline to calving and is not a guarantee of actual service.

LIABILITIES:

All persons attend the sale at their own risk. The seller, facility owner and sale manager assume no liability legal or otherwise, for any accidents that occur. It is understood that T Bar C Cattle Co. (2013) Ltd. is acting only as a medium between buyer and seller and is not responsible for any failure on the part of either party to live up to his obligations. Neither does T Bar C Cattle Co. (2013) Ltd. assume any financial obligations to collect or enforce collection of any monies between parties and any legal action that may in exceptional cases be taken must be between the buyer and the seller. T Bar C Cattle Co. (2013) Ltd. assumes no responsibility for any credit extended by the seller to the buyer. The buyer must look to the seller for fulfillment of all guarantees and representations made hereunder.

DELIVERY:

Every assistance will be given in getting your purchases home. Each animal becomes the risk of the purchaser as soon as sold.

PHONE, MAIL, WIRE BIDS:

Bidders unable to attend the sale may phone, wire or mail their bids and instructions to the sale manager, auctioneer or special representatives. Bids must be received in sufficient time prior to the sale.

INSURANCE:

We strongly recommend that insurance is purchased for full value.

ERRORS:

All announcements at sale time, written or oral, supersede any written material in the catalogue.

Return Undeliverable
Canadian Addresses To:
T Bar C Cattle Co. Ltd.
Box 2330
Warman, SK S0K 4S0



RETURN POSTAGE GUARANTEED
PORT DE RETOUR GARANTI



“WITHOUT **CHANGE**
THERE IS NO **GROWTH**,
AND WITHOUT **GROWTH**
THERE IS NO **SUCCESS**.”