

PREMIER AND GUESTS VOL VI



FALLS VIEW

DEC 30, 2023 | LISTOWEL, ON | 7:00PM

It is indeed an honour and privilege to welcome each and everyone of you to the 6th Annual Premier & Guests Fallsview Production Sale. After what has shown to be great fall season for all involved in the agricultural business, I reflected back over the years and it's hard to believe this is the 6th year we are hosting this sale. From the very beginning our goal was to offer the absolute very elite genetics from some of the greatest people representing breeding programs that are the envy of the industry. It's exciting to see how the cattle that have sold through this very sale have made an impact for their new owners. A few highlights that come to mind are the powerful heifer calf Ellesmere Tibbie who sold thru the 2022 sale going to the good folks at Fusion Livestock and she herself was named Supreme Champion Female at the prestigious Expo Boeuf. In 2021 Premier Hasson Empress 103 sold to our good friends at Grylls Cattle Co. who have done a wonderful job promoting her to be the 2023 National Champion Angus Female as well as a Top 10 qualifier at the Super Bowl of cattle shows the CN Supreme Champion Show at Canadian Western Agribition. I would be remiss not to mention Haroldson United who sold thru the 2019 edition of Fallsview going to the elite breeding program of Poplar Meadows and then went on to be selected Supreme Champion Bull of the 2021 Cattlemen's Congress in Oklahoma. These are just a few of the many highlights over the past 6 years.

To say the cattle that have been assembled over the years are nothing short of exceptional is one thing. But the people that have believed in the vision of the sale are truly what have made it as successful as it is. I firmly believe if you make a purchase from any of consignors represented in this sale you are not only buying an animal, you are buying into a program and they will be there to help and assist you in anyway needed.

Consider this a personal invitation from myself, the consignors and T Bar C to join us December 30th for some festive cheer and our famous brisket diner with fellow cattlemen and cattlemen.

Peter & Karen Frijters & Family
Premier Livestock



PREMIER & GUESTS

FALLS VIEW

PRODUCTION
SALE

DEC 30, 2023 | DAVID CARSON'S FARM AND AUCTION SERVICES LTD. LISTOWEL, ON | 7:00PM

JOIN US FOR REFRESHMENTS AND BRISKET AT 4 PM

SALE STAFF:

AUCTIONEER

Chris Poley

306-220-5006

RINGMEN

Ben Wright

519-374-3335

Shane Michelson

403-363-9973

Levi Rimke

204-841-4515

SALE DAY PHONES:

Peter Frijters

519-276-9314

Ryan Wernicke

815-739-7754

Billy Elmhirst

705-761-0896

ONLINE BIDDING AVAILABLE:



Mark Shologan

780-699-5082

INSURANCE:

Will be available sale day.



Literally every year we try and out do ourselves on the offering involved in what we consider our "sacred" sale... Falls View. And for sure we've had some great events over looking the falls in Niagara, the Covid episode right in Peter's shop and how could we not mention the last 2 years in Listowel where we've had standing room only crowds. But the ingredients incorporated in the next 76 pages are what we feel is definitely our best effort yet. Every lot has been thought over intensely to insure not only quality, but a big step forward to any program. The amount of success stories that revolve around past sale cattle are remarkable, most notable the 2023 National Black Angus Champion Female purchased in the '21 event. But not only are we stacked with championship stock from the most prestigious shows in the country, we have the who's who of breeding operations that offer something right off the top of their respective herd. The foresight and vision of Peter and his family with this event has been monumental for so many including the famed Premier tattoo. There is one common goal here with all belonging to the consignor list in this sale... be progressive, breed good cattle and enjoy what you do. All of us at T Bar live for events like this and are pumped about the cattle business now and in the future. So please come to Fallsview. We have a great setting, phenomenal hospitality and an offering we will talk about in years to come . - BEN WRIGHT



PFLC 17F - GRANDAM

If you want to talk about **“POWER IN THE BLOOD”** well here is the proof! We had our pick of the heifer calves at Whitestone Farms in 2010. We chose WHITESTONE BARBARA Z080, a GAMBLES HOT ROD daughter out of the famous BARBARA family. Our aim as producers is for the next generation to be better than their sire and dam. This family certainly does that with each generation. The granddam of Lot 1 is PFLC BARBARA 17F, a daughter of BCII NEXT UP 015 who was the highest selling lot in Fallsview sold 1/2 interest to Hillspride in 2021. We also offered the opportunity to purchase 1/2 interest in PREMIER HASSON BARBARA 117J, dam of Lot 1 as a calf in the 2021 Fallsview Sale. Derrer Farms saw the future potential in this great female and Rod Derrer was the successful bidder. BARBARA 117J was Reserve Supreme Champi-

on Female in the very competitive National Junior Heifer Show at the 2022 Royal Agricultural Winter Fair exhibited by Abby Debus.

The mating to PVF MARVEL 9185 to Barbara 117J was highly anticipated and sure did not disappoint!

It's evident as you study the results of each generation there is **“POWER IN THE BLOOD”** BARBARA 313L and her dam were selected as Senior Champion Female in the 2023 Royal Agricultural Winter Fair.

If you appreciate attractive cattle that combine power, look and dimension in a sound structural package then this female is one you're going to fall hard for!

Retaining two succesful flushes at the buyer's convenience and our expense.

P R E M I E R H A S S D E R R E R

BARBARA

2309302 | PLS 313L | 20/01/2023 | BW: 72 LBS.



W-C

LOT 1

SIRE: PVF MARVEL 9185 (BLACKLIST X MISSIE)

DAM: PREMIER HASSON BARBARA 117 (FIRST IMPRESSION X BARBARA 17F)

CE: 0.0 BW: 3.4 WW: 54 YW: 96 MILK: 25

CONSIGNED BY PREMIER LIVESTOCK, HASSON LIVESTOCK, DERRER FARMS

PREMIER HASSON

BARBARA

117



LOT 1A OFFERING THE RIGHT TO FLUSH

PREMIER BARBARA 117 2199049 | PLS 117J | 18/02/2021

SIRE: DAMERON FIRST IMPRESSION

(BRILLIANCE X NORTHERN MISS)

DAM: PFLC BARBARA 17F

(NEXT UP X WHITESTONE BARBARA)

CE: 1.0 BW: 2.5 WW: 43 YW: 75 MILK: 24

GUARANTEE 6 #1 EMBRYOS WITH AN OPEN TOP

Here is a opportunity to build your own legacy!! 117J has written her own chapter in Angus history by being awarded the honor of Reserve Supreme Female of the 2022 Master Feeds National Junior Show and most recently being crowned Senior Champion Female & People's Choice Champion at the prestigious 2023 Toronto Royal Winter Fair. When you stop and analyze the efforts this young female has put in to her daughter and think of the multiple sire's options available to matched with her, the ball is in your court to add the Barbara cow family to your family.

CONSIGNED BY PREMIER LIVESTOCK, HASSON LIVESTOCK, DERRER FARMS



PVF MARVEL 9185 - SIRE LOT 1B



COLEMAN GLACIER 041 - SIRE LOT 1C

LOT 1B THREE SEXED FEMALE EMBRYOS

PREMIER BARBARA 117 2199049 | PLS 117J | 18/02/2021

SIRE: PVF MARVEL 9185

(BLACKLIST X PVF MISSIE)

DAM: PREMIER HASSON BARBARA 117

(FIRST IMPRESSION X BARBARA 17F)

PE CE: 1.0 BW: 3.0 WW: 53 YW: 95 MILK: 25

GUARANTEE ONE PREGNANCY IF IMPLANTED BY A CERTIFIED TECHNICIAN

Here is your chance to own a full sib female to the lot 1 that will carry your prefix!!!!

CONSIGNED BY PREMIER LIVESTOCK, HASSON LIVESTOCK, DERRER FARMS

LOT 1C PREGNANT RECIPIENT

PREMIER BARBARA 117 2199049 | PLS 117J | 18/02/2021

SIRE: COLEMAN GLACIER 041

(RENOWN X COLEMAN DONNA)

DAM: PREMIER HASSON BARBARA 117

(FIRST IMPRESSION X BARBARA 17F)

PE CE: 3.5 BW: 1.7 WW: 60 YW: 104 MILK: 27

RECIP WAS IMPLANTED ON MAY 17, 2023.

The popularity of Coleman Glacier has touched all corners of North America! And rightfully so after seeing his first progeny at Canadian Western Agribition. Here is an opportunity to be in on the forefront of the industry. The combination of stoutness and muscle of Glacier combined with the depth of body and maternal traits that Barbara 117J offers will be sure to make for an exciting corner stone in the most discriminating programs.

CONSIGNED BY NORTH HURON ANGUS



BUILD YOUR OWN LEGACY, THE BALL IS IN YOUR COURT

LOT 1A AND 1B CONSIGNED BY PREMIER LIVESTOCK

Truly two specials individuals in Lot 2A and Lot 2B! It is hard to find one that can combine power and look in one package. These two heifers are the most unique show heifers/donor prospects to carry the HASSON prefix. We are offering HASSON ELLIE 60L and HASSON ELLIE 65L on choice! These heifers gained a lot of fans at The Royal and their fans were split 50/50 of which heifer they preferred. So, we are offering you the opportunity to select your favourite! They both go back to proven and predictable genetics. On the bottom side of their pedigrees of TOP LINE ELLIE 0637 who was our pick of the 2006 heifer calves from Top Line Farms, Illinois. On the top side of their pedigrees they are stacked with power and style: Insight, Density, New Day, Blacklist, Dameron First Class, Classen, Northern Improvement, Stockman 365, Traveler 004, and Right Time! Both heifers are sired by PVF MARVEL 9185. His added dimension, structural soundness, combined with his powerful pedigree makes him a powerful sire with impact and style. He adds his flawless design, which blends tremendous rib shape, extra body and added dimension in the hip, features you can see in his daughters. **We reserve the right to one successful flush at the buyer's convenience and sellers expense.**



W-C

HASSON ELLIE 60L

2336433 | HASS 60L | 16/02/2023 | BW: 74 LBS.

SIRE: PVF MARVEL 9185 (BLACKLIST X PVF MISSIE)

DAM: CLAIR LANE ELLIE 1406 (NEW DAY X ELLIE)

PE CE: 3.5 BW: 3.1 WW: 53 YW: 100 MILK: 27

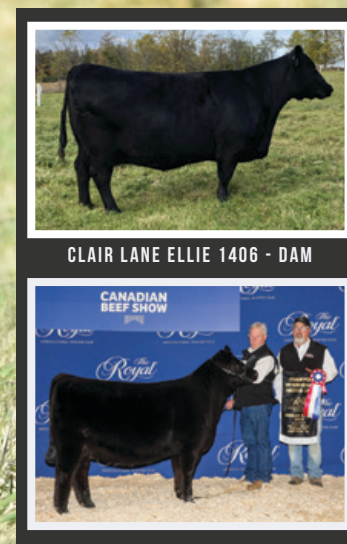

CLAIR LANE ELLIE 1406 - DAM

LOT 2A

This daughter of Marvel is super fault free. Her feminine front end ties in high in her neck attachment, smooth shouldered and long necked. She has tremendous depth of body and balance. We love her foot size and added bone, maintaining an athletic stride and balanced look of structural correctness. She was selected as the Champion Intermediate Heifer Calf at the 2023 Royal Agricultural Winter Fair. **They sell on choice.**

CONSIGNED BY HASSON LIVESTOCK



W-C

HASSON ELLIE 65L

2336434 | HASS 65L | 15/01/2023 | BW: 78 LBS.

SIRE: PVF MARVEL 9185 (BLACKLIST X PVF MISSIE)

DAM: HASSON ELLIE 60E (EXAR GLASSEN X ELLIE 1406)

CE: - BW: - WW: - YW: - MILK: -



HASSON ELLIE 60E - DAM



PVF MARVEL 9185



LOT 2B

This daughter of Marvel displays the rib shape and cow look that we have come to expect from the Ellie family. ELLIE 65L is extra stout, ultra completely made and has that killer look that has propelled so many Ellie's to the backdrop. She has an unmatched look through her front end, neck extension, back into an exceptional depth of body. We love her powerful hip, muscle shape, added bone mass and structural correctness, offering unique pieces to add to any breeding program! She was selected as the Reserve Champion Senior Heifer Calf at the 2023 Royal Agricultural Winter Fair. **They sell on choice.**

CONSIGNED BY HASSON LIVESTOCK



PREMIER
WINDULAN

GEORGINA

305

2309186 | PLS 305L | 06/01/2023 | BW: 72 LBS.

SIRE: KG JUSTIFIED 3023 (JUDGEMENT X MISS MAGIC)

DAM: PREMIER GEORGINA 904 (CHECK BOOK X GEORGINA)

CE: 5.0 BW: 1.3 WW: 58 YW: 99 MILK: 26

LOT 3

305 is one we think is pretty special, little different twist to her pedigree. Sired by the now deceased calving ease specialist KG Justified and on her maternal side she is out of a powerhouse cow sired by OHL Checkbook then going back to none other then Premier Georgina 421 the dam of Premier Fusion. When you stop and break this heifer down you are instantly drawn to her length of side and stoutness, then when you put her in motion you can't help but admire her flexibility. 305 will be one that can compete at any level and more importantly be a integral breeding piece.

CONSIGNED BY PREMIER LIVESTOCK & WINDULAN CATTLE CO



W-C

PREMIER PR BARDETTA 826F - DAM

PREMIER
WINDULAN

BARDETTA

325

2342962 | PLS 325L | 24/02/2023 | BW: 72 LBS.

SIRE: CONLEY SOUTH POINT 8362 (TURNING POINT X P R LADY)

DAM: PREMIER PR BARDETTA 826F (PRIMO X BARDETTA)

PE CE: 7.3 BW: 1.6 WW: 54 YW: 88 MILK: 23

LOT 4

Show heifer alert!!! This one was unfortunate to have the tips of her ears nipped by frost, but that's not going to stop her from being very competitive in the intermediate division next year. Sired by the National Champion Conley South Point and out of a past Fallsview feature Bardetta female sired by Primo. 325 is big bellied, soft made, really extended out through her front one third. As an added bonus she's super gentle and tremendous haired

CONSIGNED BY PREMIER LIVESTOCK & WINDULAN CATTLE CO

PFLC BARDETTA 4E



W-C

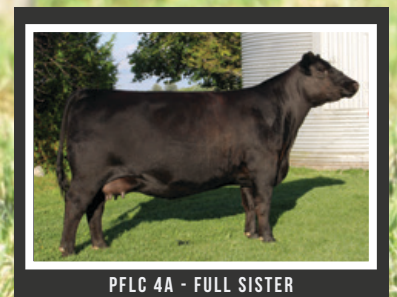

PFLC 4A - FULL SISTER

2014563 | PFLC 4E | 15/01/2017

SIRE: S A V FIRST CLASS 0207 (NET WORTH X DUKE GIRL)

DAM: LEGEND LANE BARDETTA 824U (REVOLUTION X BARDETTA 549)

CE: 0.0 BW: 4.0 WW: 45 YW: 76 MILK: 25

LOT 5

Power cow here hailing from the notable Bardetta cow family. The Bardetta cattle are ones that never miss, they are highly productive with tremendous structure. 4E is no exception being a full sister to the PFLC 4A whose impact has been felt in herds throughout Canada. 4E is a big bodied cow with a beautiful udder, she will be one that grabs the attention of many. **AI bred to BC Robust on on April 16.**

CONSIGNED BY PREMIER LIVESTOCK AND HASSON LIVESTOCK

PFLC

BARDETTA

338E



W-C



PREMIER BARDETTA 011 - SOLD TO LARCH GROVE

2014606 | PFLC 338E | 05/01/2017

SIRE: S A V RENOWN 3439 (CRITO 707 OF IDEAL X BLACKCAP MAY 4136)

DAM: PFLC BARDETTA 38W (MESSIAH X BARDETTA 549)

CE: 1.0 BW: 2.6 WW: 52 YW: 91 MILK: 20

LOT 6

It hurts to let this one go! But we have always dug deep when it comes to selecting cattle for the Fallsview sale. Bardetta 338 is a very productive S A V Renown daughter that has out produced herself year after year. Her greatest accomplishment may be her 2023 bull calf who is a full brother to PLS 011 who was the feature high selling bred heifer in the 2021 Fallsview sale to Larchgrove Cattle Co. Here's a cow that flat works she is very fertile breeds back right away. She's a great footed and has a very nice udder. The service she carries is sure to be exciting for her new owners being bred to none other then Connealy Craftsman a bull who has been used by the most astute cattle operations throughout North America. AI bred to Connealy Craftsman on April 20.

CONSIGNED BY PREMIER LIVESTOCK



PREMIER KONVOY - SERVICE SIRE LOT 7-9



MATERNAL BROTHER



MATERNAL SISTER

Queenette 223 is one I'm very fond of. Sired by OHL Check Book a two time champion Angus bull at the Toronto Royal and a Supreme Champion Bull of the show, Check Book adds a degree of muscle, bone and style in his progeny that's hard to find, this heifer is no exception!! When you study this one you admire how bold she is through the centre part of her body and how elegant & feminine fronted she is. You can bet she will be very nice uddered being out of a beautiful uddered 5T Power Chip dam. She carries an early service to a bull we used extensively in our heifer pen this year Premier Konvoy a full brother to Premier Rip who sold in our 2020 Fallsview sale going to the good folks at Loyal Farms. **AI bred to Premier Konvoy on April 1.**



P R E M I E R

QUEENETTE

223

2278200 | PLS 223K | 23/02/2022



W-C

LOT 7

SIRE: OHL CHECK BOOK 0187C (LUTTON X ANGEL)

DAM: GF QUEENETTE 24F (POWER CHIP X QUEENETTE)

CE: 1.0 BW: 3.3 WW: 51 YW: 85 MILK: 22

CONSIGNED BY PREMIER LIVESTOCK



W-C



SCC SCH ROYAL BLACKBIRD 824 - DAM

PREMIER
ROYAL

BLACKBIRD

206

APPLIED FOR | PLS 206K | 02/02/2022

SIRE: 5T POWER CHIP 4790 (BLUE CHIP X MISS WIX)

DAM: SCC SCH ROYAL BLACKBIRD 824 (STYLE X ROYAL BLACKBIRD)

PE CE: 5.5 BW: 2.4 WW: 53 YW: 86 MILK: 18

LOT 8

A royally bred female here. 5T Power Chip x Style and out of the famous Royal Blackbird, her grand dam being none other than the famous SCC Royal Blackbird 502 a cow you will find not once but twice in the pedigree of the hottest Angus bull on the planet today!! SCC SCH 24 Karat 338. This bred female is big bellied wide pinned and skinny necked. If you're serious about adding a foundation female to your program, she will be one to look up sale day. Bred for a highly anticipated January calf **AI bred to Premier Konvoy on April 15. Due to calve January 20.**

CONSIGNED BY PREMIER LIVESTOCK



PREMIER HASSON EMPRESS 714 - DAM

W-C

PREMIER
WINDULAN

EMPRESS

236K

2344143 | PLS 236K | 23/04/2022

SIRE: OHL GUNNER 7263G (CAPITALIST X FOREVER LADY)

DAM: PREMIER HASSON EMPRESS 714 (LOOKOUT X OSU EMPRESS)

PE CE: 6.0 BW: 2.4 WW: 65 YW: 106 MILK: 26

LOT 9

A younger bred female here, but a darn nice one. 236k is a member of the same famous Empress family that produced the 2023 National Champion Female for Grylls Cattle Co. Her dam was a feature high selling female in the 2018 Fallsview sale going to our good friends at Windulan Cattle Co. You can bet this one will lay down a nice udder, and her mating to Premier Konvoy will be a highly anticipated baby! Exposed to Premier Konvoy from April 10 to May 31. Observed bred on May 2, preg checked safe.

CONSIGNED BY PREMIER LIVESTOCK & WINDULAN CATTLE CO

STAG

RIGHT ON TIME



W-C



STAG GOOD TIMES - FULL BROTHER



SCC SCH 24 KARAT - SIRE



SCC SCH PHYLLIS - DAM

15 PACKAGES OF 10 STRAWS OF SEXED FEMALE SEMEN

AAA +20631785 | 228 | 13/03/2022

SIRE: SCC SCH 24 KARAT 838

(TRADITION X PROVEN QUEEN 419)

DAM: SCC SCH PHYLLIS 6104

(STYLE X PHYLLIS 052)

CE: 2.0 BW: 2.8 WW: 53 YW: 93 MILK: 24



LOT 10

We acquired STAG RIGHT ON TIME 228 earlier this year from the good folks at Griswold Cattle. Three things attracted us to him:

1. He's a full brother to STAG GOOD TIMES 201 ET. John Griswold said "STAG RIGHT ON TIME 228 is a full brother to STAG GOOD TIMES 201 ET but in a stouter made, soggier package.";
2. He's a son of SCC SCH 24 KARAT 838 x SCC SCH PHYLLIS 6104;
3. Well, just look at him, deep muscled, huge depth of rib, added bone and foot size, correct structure, huge hipped, long necked, clean shouldered...should I continue?

STAG GOOD TIMES 201 ET is one of the stoutest, cool looking, functional and soundest Angus bulls currently on the market. Griswold's said "We don't need another Angus bull to make show heifers, we wanted a bull that would make show heifers, stout made bulls and functional females that turned into donors, we wanted the whole dang package." Of all the sires of the cattle being shown in the States, GOOD TIMES ranks #5 for Sire Of The Year!

But RIGHT ON TIME's pedigree gets even more stacked, his sire SCC SCH 24 KARAT 838 is ranked #1 for Sire Of The Year in the American Angus Association. 24 KARAT needs no introduction if you follow the shows and sales south of the border: he's an incredible bull, built with a flawless phenotype, incredible build and a pedigree stacked with proven production, style and an unbelievable track record in the show ring!

24 KARAT and GOOD TIMES have been blazing a trail in the US. But both bulls semen is NOT approved to be imported to Canada. Here is your opportunity to breed to a pedigree who is a direct son of 24 KARAT and a full brother to GOOD TIMES and he's here in Canada ready to go!

The cow power behind RIGHT ON TIME, GOOD TIMES and 24 KARAT is what makes these bulls so exciting! Females that have a long track record of success in the show ring but also producing bulls and females for our current industry with depth of body, style, good feet and legs, fertility and femininity.

We are offering 15 packages of STAG RIGHT ON TIME 228 sexed female semen, 10 straws per package. Packages are offered for sale as of December 26. The first 15 people will have access to the female sexed semen. Don't be late to the 2024 Breeding Season - be RIGHT ON TIME!

CONSIGNED BY PREMIER LIVESTOCK, GRISWOLD CATTLE, STAGEMEYER CATTLE, HASSON LIVESTOCK,
LOVAL FARMS AND DERRER FARMS

PREMIER CATALYST 300



2309184 | PLS 300L | 01/01/2023 | BW: 86 LBS.

SIRE: S A V CATALYST 6704 (RESOURCE X EMBLYNETTE)

DAM: JL QUEEN MOTHER 3147 (HARVESTOR X GRAND DESIGN)

CE: 0.0 BW: 4.3 WW: 65 YW: 114 MILK: 24

LOT 11

Big time herd sire in the making! 300L was the one that captured the attention of many visitors this past summer when he was out on grass beside his very attractive Harvester dam. If you like cattle that have that extra degree of stoutness and muscle with the masculinity required of a herd bull you will appreciate this calf a bunch. Sired by SAV Catalyst the bull in our opinion who has been the best kept secret to come out of the Schaff program in a very long time. Catalyst sires thick, easy fleshing, low maintenance cattle that have a great disposition. 300L has a very nice maternal sister working in Nova Scotia at Ellsmere Farms

CONSIGNED BY PREMIER LIVESTOCK

LYNDEN
MANOR
PREMIER

LADY 312L

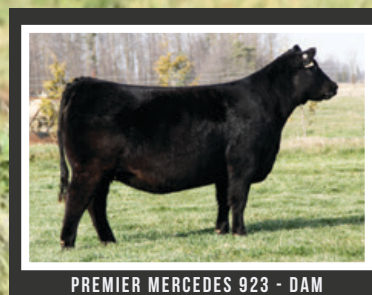

PREMIER MERCEDES 923 - DAM

2342989 | PHZ 312L | 12/01/2023 | BW: 78 LBS.

SIRE: EXAR STOCK FUND 9097B (GROWTH FUND X EMPRESS)

DAM: PREMIER MERCEDES 923 (STUNNER X MERCEDES)

CE: 5.0 BW: 1.3 WW: 74 YW: 134 MILK: 29

LOT 12

The Musgrave Stunner dam of this heifer has truly out done herself again this year. Last year we sold a full sibling to this powerhouse of a heifer, which was purchased by the good folks of TY RY farms who did a great job promoting her throughout the year. 312L is very much like her sister in-terms if combining an incredible amount of performance in a real maternal package. She is huge through the centre part of her bodied with a monster foot and that extra degree of bone. Her sire EXAR Stock Fund is quickly positioning himself to be the elite son of the highly regarded Deer Valley Growth Fund bull. If power and maternal traits are things you look for when building a cow herd, this one will trip your trigger!

CONSIGNED BY PREMIER LIVESTOCK AND LYNDEN MANOR



W-C

PREMIER

PRIDE

301

APPLIED FOR | PLS 301L | 02/01/2023 | BW: 66 LBS.

SIRE: S A V CATALYST 6704 (RESOURCE X EMBLYNETTE 0491)

DAM: WERNER PRIDE 7206 (LEUPOLD X PRIDES PITA OF CONANGA 8821)

PE CE: 9.5 BW: 0.4 WW: 59 YW: 107 MILK: 21

LOT 13

The progeny of SAV Catalyst have been standouts for us year after year, they are money making kind, low maintenance cattle that have the form a function which lead to efficiency. This heifers dam is a maternal sister to none other than Connealy Capitalist 028. A pedigree full of maternal greatness

CONSIGNED BY PREMIER LIVESTOCK



W-C

PREMIER

SANDRA

307

2309300 | PLS 307L | 05/01/2023 | BW: 73 LBS.

SIRE: S ARCHITECT 9501 (BLUEPRINT X BLOSSOM)

DAM: JL SANDRA 9188 (ALTITUDE X JL SANDRA)

CE: 5.0 BW: 0.7 WW: 75 YW: 124 MILK: 24

LOT 14

Here's one sired by S Architect a bull who has caught the attention of the most a stout cattleman in North America and is the newest herd sire acquisition for none other then Shaff Angus Valley in Bismarck North Dakota. Her dam is a beautiful patterned McConnell Altitude daughter who was our pick of the bred females in the Johnson Dispersal A maternal sister sold thru the 2020 Fallsview sale to Caralee Angus wher she has developed into one of their elite two year olds. 307 is a easy fleshing, deep bodied female that has a world of future with a cutting edge pedigree

CONSIGNED BY PREMIER LIVESTOCK

ELMBANK

CHLOE

2303L



CHLOE C815



DAM

2303840 | CFL 3L | 02/01/2023 | BW: 70 LBS.

SIRE: COLEMAN BRAVO 6313 (CHARLO X COLEMAN DONNA)

DAM: LAWSONS CHLOE C815 (RENOWN X CHLOE Z341)

CE: -2.0 BW: 5.3 WW: 87 YW: 151 MILK: 24



LOT 15

A direct daughter of C815, this calf may be one of the most intriguing females we've had the pleasure of working with. 3L is a maternal sib to Chloe 9275 (\$375,000) Chloe 900 (\$150,000) and a full sib to Coleman Triumph (\$225,000) and many more. Top 1% WW and YW, this powerhouse female checks off every bucket list you could imagine in Black Angus cattle. The muscle shape, overall balance and huge hip while maintaining that feminine look solidify her massive genetic potential.

INTRIGUING FEMALE WITH MASSIVE GENETIC POTENTIAL AND A POWERHOUSE LOOK



COLEMAN TRIUMPH
FULL SIB



CHLOE 9275
MATERNAL SIB

CONSIGNED BY ELMBANK FARM

Tibbie 81L is all about true, natural shape, extra depth of body and flank, stands square on all four corners with an awesome coat of hair to complete the package. A Tibbie cow family sired by the bull that we highly believe puts it all together...HF Tiger 5T. HF Tibbie 159E displays a typical tight, level udder with great attachment that will undoubtedly maintain its shape and quality for years to come. Square B Atlantis covers all the bases and checks all the boxes. Produced from the "pick" of the Connealy Angus females, Atlantis is quoted as "being a highly maternal sire with top level docility and foot quality in a stout made and powerfully built body type with an abundance of mass and volume in an eye appealing package." Here is a combination of the proven "HF Tiger 5T" and the highly touted new pedigree of Square B Atlantis, how can you go wrong!



HF TIBBIE 159E - DAM



SQUARE B ATLANTIS - SIRE



HF

TIBBIE

81L

2325461 | HAMI 81L | 16/01/2023 | BW: 80 LBS.



LOT 16

SIRE: SQUARE B ATLANTIS 8060 (RAINFALL X ELBANNA OF CONANGA)

DAM: HF TIBBIE 159E (TIGER X HF TIBBIE)

CE: 3.0 BW: 2.4 WW: 55 YW: 100 MILK: 29

CONSIGNED BY HAMILTON FARMS



PICK OF THE

2023 GABLE

HEIFERS FROM PEAK DOT RANCH

2248812 | IMP 311J | 24/01/2021

SIRE: SITZ RESILIENT 10208 (STELLAR X MISS BURGESS)

DAM: FROSTY ELBA LIZZY 5569 (WHAM X LIZZY)

CE: 12.0 BW: -0.2 WW: 98 YW: 168 MILK: 29

LOT 17

Just as it says you will get to walk in and take your pick of 2023 born heifers sired by the very popular Schiefelbein Gable. Here is an opportunity to capitalize and leap ahead, not only will you own one the first Gable daughters but you will own the very best one. There are several heifers that have the "Gable look" with volume, shape, substance and style that would make excellent show and future donor females with EPDs that run off the charts.

CONSIGNED BY PEAK DOT RANCH



PREMIER

EMPRESS

103

THE RIGHT TO IVF

2198090 | PLS 103J | 06/01/2021

SIRE: MICH WHEATLAND HICALIBER 7197E (CLASSEN X HIGHROSE)

DAM: PREMIER HASSON EMPRESS 609 (STYLE X EMPRESS)

CE: 2.0 BW: 2.7 WW: 54 YW: 91 MILK: 23

CONSIGNED BY GRYLLS CATTLE CO.

LOT 18

As always a female of donor status must have generations of Dams and Sires that combine elite genetics, maternal traits, performance and predictability. Therefore her granddam, OSU Empress 3100 needs no introduction in terms of genetic royalty! Her impressive phenotype propelled her to an incredible show career. Being crowned a two time Supreme Champion Female at the Toronto Royal in 2014 and 2015. Including a two time "Top Ten" finish in the CWA Beef Supreme, first as a bred heifer, then as a 2 year old with her calf at side was a feat very few have conquered. When we purchased Empress 103 aka "Duchess" out of the 2021 Falls View sale we knew our journey with her would be nothing short of exciting. But truthfully we feel the journey has just begun. "Duchess" has carried on the legacy of her Dam and Grand Dam as expected. In 2022 Duchess was awarded numerous Champion and Reserve Champion titles in the yearling heifer division. Most recently, "Duchess" with her Prowess heifer calf, were crowned the 2023 National Champion Angus Female as well as being selected into the "Top Ten" in the CN Beef Supreme at Canadian Western Agribition. This is a very prestigious honour that we are more than humbled to have received. Opportunity awaits folks, let Premier Empress 103 create your very own journey and make your dreams become reality. Just like she has done for us!

DDGN

LADY MAY

354L



W-C

APPLIED FOR | DDGN 354L | 10/01/2023 | BW: 79 LBS.

SIRE: BASIN SAFE DEPOSIT 9324 (DEPOSIT X JOY 2006)

DAM: BANDURA MISS 4382 LADY MAY 54J (GENERAL X KR LADY MAY)

PE CE: 11.0 BW: 0.4 WW: 69 YW: 121 MILK: 30

LOT 19

- Everyone has been waiting to see 54J's first production effort
- Her famed mother has garnered over \$75,000 in embryo sales alone this year
- Phenomenal EPDs, 354L is destined to carry on the Lady May tradition
- Gentle natured, enormous center body with so much overall stoutness make her a serious donor contender

CONSIGNED BY DUDGEON CATTLE, 719 CATTLE, SHOLOGAN CATTLE



ONE PACKAGE OF THREE EMBRYOS

SIRE: SCHIEFELBEIN PONDEROSA 1122 (BIG VALLEY X LIZZY)

DAM: BANDURA MISS 4382 LADY MAY 54J (GENERAL X KR LADY MAY 4382)

PE CE: 7.0 BW: 1.9 WW: 81 YW: 141 MILK: 31

LOT 19A

- 54J is literally re writing what her mother was so famous for
- Her daughter sells as lot 19 to prove her productive worth, and only cause of multiple requests we offer the FINAL embryos to sell for the 2024 breeding season
- This cow is destined to become talked about for many years to come, make sure you have a piece in your program

CONSIGNED BY DUDGEON CATTLE, 719 CATTLE, SHOLOGAN CATTLE

LOT 20A TWO STRAWS OF SEMEN

CONSIGNED BY SHOLOGAN CATTLE

LOT 20B TWO STRAWS OF SEMEN

CONSIGNED BY YOUNG CREST CATTLE

BAR-E-L NATURAL LAW 52Y

1629829 | DBR 52Y | 18/02/2011

SIRE: S A V BISMARCK 5682

(GRID MAKER X ABIGALE)

DAM: BAR-E-L MAGNOLIA 143K

(ICON X FOUR DUCHESS)

CE: 3.0 BW: 3.2 WW: 56 YW: 106 MILK: 21



- One of the most popular and sought after females that has sold in recent times who commanded \$80,000 this past November at Six Mile
- As stout and deep bodied as you'll see, the bone structure and overall mass to her body are what sets her apart
- Her pedigree is so current to the times, Natural Law daughters are the forefront of the entire industry
- Her dam being a direct showman will now find her way to the 6 mile donor pen, as 92K's grand dam is an elite female with a phenomenal production record
- Offering the right to the first 3 embryos to 92K. She is due to calve Feb 5th and will enter Embryo Transplant immediately after.
- A female that has been considered as one of the top Natural Law daughters in existence, to add to this lot you will have the opportunity to have access to Bulls such as Schieflebein Gable, Scheifelbein Ponderosa and most notable the \$118,000 Haroldson's Alpine who caused a big stir at CWA amongst others that aren't available on the open market. Truly something right on the cutting edge of genetics today.

R I G H T T O T H E F I R S T T H R E E E M B R Y O S

S I X
M I L E

LASSIE

9 2 K

2267542 | SIXM 92K | 06/02/2022



LOT 20C

SIRE: BAR-E-L NATURAL LAW 52Y (BISMARCK X MAGNOLIA)

DAM: SIX MILE LASSIE 217H (SHOWMAN X LASSIE 260B)

CE: 1.0 BW: 3.5 WW: 67 YW: 126 MILK: 21

CONSIGNED BY 719 CATTLE, ELK RIDGE FARMS, HAROLDSON'S CATTLE CO., R PLUS SIMMENTALS

LOT 21A PREGNANT RECIPIENT

SCHIEFELBEIN PONDEROSA 1122 X GILLCO ALLEGRA 2E

SIRE: SCHIEFELBEIN PONDEROSA 1122

(BIG VALLEY X LIZZY 480)

DAM: GILLCO ALLEGRA 2E

(CONVERSATION X ALLEGRA 2B)

PE CE: 5.5 BW: 2.3 WW: 69 YW: 124 MILK: 27

CONSIGNED BY FLOYD ALBRECHT

- The first & only chance to have the first ever Ponderosa calf with your own tattoo
- Ponderosa has taken the cattle world by storm with semen fetching \$1200 per straw and hard to obtain
- Noted as the thickest bull alive, the baby inside much upside either male or female
- Allegra 2E herself is making her way to elite status, a daughter was a high seller to Ellesmere and we expect many offspring this coming spring
- Note 2E's mother is a full sister to KKG 2A who was a past \$40,000 Strongbow donor
- Recip is due to calve March 26, and is a purebred Angus cow in great shape



ALLEGRA 2E



MAT SISTER TO PREGNANCY

Ponderosa the bull that is on the radar of the Angus world and already has begun to write his own chapter in Angus history. He started as the popular high selling bull out of the 2023 Schiefelbein Farms Bull Sale where he was regarded as the thickest Angus Bull in existence. He went on to set new records when his semen sold for \$1200 a straw in the Spring Fling Sale and later in the fall the momentum continued on with Ponderosa embryos selling for \$3750 per embryo. Never before has there been a time or a push in history to get back to good functional, deep-bodied, correct Angus cattle. Ponderosa is leading that charge with his mass, performance and fleshing ability while adding style and balance. If you are looking for that special bull to breed your best donors too or if you have a pen of outstanding females to breed, consider Ponderosa as he will add not only quality but also value to every future mating.

TWO PACKAGES OF FIVE UNITS

SCHIEFELBEIN

PONDEROSA

1122

2329363 | IMP 1122K | 01/02/2022



LOT 21B

SIRE: CONNEALY BIG VALLEY (DRY VALLEY X BUNTY LAY OF CONANGA)

DAM: FROSTY ELBA LIZZY 480 (ENTICE X LIZZY)

CE: 9.0 BW: 1.4 WW: 88 YW: 155 MILK: 30

CONSIGNED BY PEAK DOT RANCH

PRIDE

GF WEPP

55L



FRANCISCO PURE PRIDE 5A



MATERNAL SISTER

2342995 | GFA 55L | 20/01/2023 | BW: 78 LBS.

SIRE: GREENWOOD HIGH CLASS JJP 87H (SHOWMAN X TIBBIE)

DAM: FRANCISCO PURE PRIDE 5A (STYLE X PURE PRIDE)

CE: - BW: - WW: - YW: - MILK: -

LOT 22

The Pure Pride family runs deep at Gilchrist Farms and the 5A cow was always a favourite from my time spent there. In 2021 we were able to add this female to our operation and you can see it's paying off. A maternal sister to this calf raised a \$23,000 bull working for BCR Ventures in Texas. 55L is big bodied, soft sided and is extremely athletic on the move. If she drops down an udder like her 10 year old mother you'd be pretty happy. A neat pedigree with bulls like Style, Highclass, and Showman. A female that will pay for herself for years to come.

CONSIGNED BY WEPPLER CATTLE COMPANY

EARLEY

QUEEN RUTH

9L



W-C



KR CASINO

2338342 | C0 9L | 02/01/2023 | BW: 88 LBS.

SIRE: KR CASINO 6243 (BLACK JACK X SAVANNAH)

DAM: EARLEY MISS NEW DEAL 2C (INSIGHT X MISS NEW DEAL)

CE: 0.5 BW: 3.6 WW: 57 YW: 106 MILK: 28

LOT 23

Our angus herd isn't large in numbers but the quality is deep. 9L is a female with an exciting pedigree that sure was tough for Mike to let go, but Kade won this battle! You know you can bid and buy with confidence when Mike says "I've been in the Angus business my whole life, and this is one of the best females with our prefix". A show heifer deluxe that you could wear out a pickup trying to find. Off of KR Casino, a bull that has took the breed by storm with semen on a high of \$2000 a dose and rare to find in Canada. Casino progeny in the US have been very strong this fall with show heifers averaging just shy of \$68,000 US! The bottom side a no miss Insight daughter! Maternal daughter working successfully at Walkerbrae Farms. If you want a competitive calf to drag to jackpots and chase banners, look no further! She's ready to show, attractive, sound from the ground up, hairy, stout, has excellent teat placement, and we know she will have a tremendous udder like the rest of her cow family. We'd like to retain a future flush at buyers convenience and owners expense

CONSIGNEE BY EARLEY LIVESTOCK



CJR W-C

DONNA^{1L}

2344210 | CJR0 1L | 01/01/2023 | BW: 74 LBS.

SIRE: COLEMAN CHARLO 0256 (PAXTON X ABIGALE)

DAM: COLEMAN DONNA 6112 (RESOUCÉ X DONNA 714)

PE CE: 6.5 BW: 1.1 WW: 61 YW: 110 MILK: 26

LOT 24

We purchased an embryo package from Coleman Angus and were lucky enough to end up with two excellent heifers. This girl is deep bodied, easy fleshing and will develop and ideal udder. She is a true breeding piece, an own daughter of Charlo out of a Resource dam. The dam is a direct daughter of the Coleman Angus matron Donna 714. This calf has extra depth and stoutness. We really admire this girl. We feel that this heifer is going to have a bright future in the donor pen.

CONSIGNED BY CJR CATTLE CO. AND RYAN & AMY MINIALLY



VLS PRIDE 247L

2321444 | VLS 247L | 03/01/2023 | BW: 85 LBS.

SIRE: BROOKING MERCURY 9057 (FIREBRAND X BEAUTY)

DAM: CRESCENT CREEK PRIDE 24C (WISDOM X PRIDE 38Y)

CE: 1.0 BW: 1.0 WW: 61 YW: 108 MILK: 24

LOT 25

Long-sided, deep bodied, pretty and powerful— VLS Pride 247L is arguably one of the best we have ever raised. She is sure footed and balanced from end to end. Come check her out, you will not be disappointed.

CONSIGNED BY VAN ESSE LIVESTOCK



PROLIFIC X EMBLYNETTE

ONE PACKAGE OF THREE EMBRYOS

ELLINGSON PROLIFIC X S A V EMBLYNETTE 7800

SIRE: ELLINGSON PROLIFIC (PROFOUND X QUEEN 8070)

DAM: S A V EMBLYNETTE 7800 (RENOVN X EMBLYNETTE 0491)

PE CE: 5.0 BW: -0.1 WW: 52 YW: 93 MILK: 30

LOT 26

A special opportunity to get in on very predictable, performance oriented genetics while maintaining extreme high foot and maternal quality. \$175,000 Prolific, WW@116, YW@108, IMF@164 and RE@109, was a must use bull for us out of the historic group of profound sons. Emblynnette 7800 is a front pasture donor here with rare-to-find thickness and muscle in a feminine fronted, sound package: Going back to world recognized Emblynnette 7566. 7800 is a forth generation donor and a maternal sib to the \$100,000 West River and Catylist bulls purchased by Genex. Guarantee one pregnancy if implanted by a certified technician.

CONSIGNED BY U2 QUALITY SEEDSTOCK



GLACIER X DONNA

ONE PACKAGE OF THREE EMBRYOS

COLEMAN GLACIER 041 X COLEMAN DONNA 8145

SIRE: COLEMAN GLACIER 041 (RENOWN X DONNA 439)

DAM: COLEMAN DONNA 8145 (THUNDER X DONNA 714)

PE CE: 6.5 BW: 1.1 WW: 72 YW: 124 MILK: 32

LOT 27

Coleman Donna 8145 is a female that promises to have significant influence in our breeding program. She captivates with her capacious body, strong foot and leg structure, and a tight well-formed udder. Recently she weaned off a stout South America bull calf, showing why she has earned herself Pathfinder dam status in the AAA. 8145 is a flush sister to the leadoff \$750,000 valued Coleman Donna 8146 of this years legendary Coleman Angus fall calving dispersal sale. We thoughtfully mated these embryos to the \$270,000 Coleman Glacier, arguably one of the most exciting bulls to come out of the Coleman program. The progeny we have raised from Coleman Glacier have been impressive so far. They punched down the scales and are exhibiting tremendous foot and leg structure, we are excited to watch them grow! **Cash Cattle Co guarantees one pregnancy, if none catch buyer will be awarded 3 embryos of the same mating. No further warranties will be provided. Stored at Bow Valley Genetics, CAN and USA Exportable.**

CONSIGNED BY CASH CATTLE CO.



FULL SIB TO EMBRYOS

FIREBRAND X ERICA

TWO PACKAGES OF THREE EMBRYOS

BROOKING FIREBRAND 6068 X BAR-E-L ERICA 74A

SIRE: BROOKING FIREBRAND 6068 (BANK NOTE X ANNIE K)

DAM: BAR-E-L ERICA 74A (NATURAL LAW X ERICA 339T)

PE CE: 0.5 BW: 3.5 WW: 63 YW: 100 MILK: 27

LOT 28

Is it possible to have anything hotter or more proven than the famous Erica 74A? This cow is literally re writing the Canadian Angus history books. A son just topped CWA sale at \$118,000. Another son External Law just sired the high selling females at Sadler's in Oklahoma and most recent a daughter was crowned CWA Champion female . These eggs are full siblings to the famed Erica 77J, a female who has been determined by many as the most ideal phenotype Angus cow you'll lay eyes on. All in all, not only does Erica got it going on, it's going to continue... so here's your chance to create your own Erica story. *Guarantee one pregnancy per package if implanted by a certified technician.*

CONSIGNED BY BLAIRS.AG CATTLE COMPANY



S A V

NET WORTH

4200

1309743 | IMP 4200P | 06/03/2004

SIRE: S A V 8180 TRAVELER 004 (TRAVELER X FOREVER LADY)

DAM: S A V MAY 2410 (BANDO X MAY 6269)

CE: 3.0 BW: 4.3 WW: 54 YW: 100 MILK: 28

LOT 29A 2 PACKAGES OF 5 SEXED FEMALE UNITS
CONSIGNED BY D & N LIVESTOCK

LOT 29B 2 PACKAGES OF 2 SEXED FEMALE UNITS
CONSIGNED BY WILLOWBROOK ANGUS

LOT 29C 1 PACKAGE OF 5 CONVENTIONAL UNITS
CONSIGNED BY CLARKE FAMILY FARMS



DONOR DAM



ONE OF THE FIRST DIMENSIONAL HEIFER CALVES



WHEATLAND MONUMENT



PURCHASED FROM THE TOP OF THE R PLUS DISPERSAL

PICK OF THE

JP CATTLE CO. 2024 HEIFER CALVES



WHEATLAND DIMENSIONAL - \$200,000 HIGH SELLER AND NATIONAL CHAMPION

LOT 30

Over the last decade we have been striving to assemble a strong cowherd based on valued herdbulls as you can see pictured. This coming year we plan to calve over 350 purebred Simmental cattle with over 60 head arriving from our aggressive ET program. The pictures displayed of the females we have incorporated into our embryo transfer is just a flavour on what we've been aiming to accomplish. Our annual Bull Sale on the 29th of February 2024 will also give you a larger idea of some of the multiple full brothers that would be to the sisters that come available within this pick. Please feel to contact any of us here at JP and any of the T Bar staff as they are very knowledgeable of our cowherd. [Pick to be made October 1, 2024.](#)

CONSIGNED BY JP CATTLE CO.

WEPPLERS

LOVE STORY^{47L}



W-C



SPRINGCREEK JOY 47E

PG1438059 | BMW 47L | 02/01/2023 | BW: 79 LBS. | POLLED

SIRE: SVS BETTS 808F (CAPTAIN SCREAM X RED SAGE 506C)

DAM: SPRINGCREEK JOY 47E (SPARK PLUG X JOY 138Y)

CE: 9.7 BW: 2.7 WW: 79.9 YW: 119.7 MILK: 28.0

LOT 31

Every year there is that one calf that's special and off limits. After much thought and persistence she's offered to you today in the prestigious Fallsview event. I truly believe Betts to be one of the best sires in the Simmental industry, his consistency in raising high quality stock is unmatched. Love Story is long spined, big topped, bold ribbed and nice in her muscle expression. Her mother has never missed since arriving from Spring Creek and will be our first ever female to enter the donor program next spring. Love Story is a unique opportunity from the heart of our operation we will hate to see leave.

CONSIGNED BY WEPPLER CATTLE COMPANY

ALTON

PEPSI

2145L



PG1438890 | ALTO 2145L | 26/02/2023 | BW: 90 LBS. | POLLED

SIRE: PERKS POTENT 309H (LETHAL DOSE X PERFECT STORM)

DAM: ALTON C.F. RED WES PEPSI 2029F (WESTCOTT X MS PEPSI)

CE: 3.7 BW: 5.9 WW: 102.8 YW: 155.6 MILK: 25.7

LOT 32

The Pepsi cow family is one of the most recognized cow families in the Simmental breed. With only a handful of Red Pepsi's this is a very rare opportunity. This young donor prospect Alton Pepsi 2145L is dominant in her make up with the dark red colour, surplus of volume and capacity that she brings to the equation. While still maintaining the power and square shape from behind. 2145L is setting up a flawless udder, small teats perfectly spaced, has a big square foot underneath her, with ample bone which only adds to her highly sought after assets. 2145L has an EPD package that is very hard to replicate. Alton Pepsi 2145L has the pedigree to be legendary as a donor cow. The homework is already done here, there is no guess work with this power house of a female. We firmly believe that her best days are to come.

CONSIGNED BY ALTON CENTURY FARMS LTD.



25K is a true cow prospect from the top of our replacement pen. If you're wanting a red female to build off of, look no further! Silky uddered, soft made, easy doing, exceptional foot combined with an impressive report card on paper, a true spitting image of her dam. 25K has created a lot of friends this summer while touring the bred heifer pasture. Homo polled and bred right along to the new up and coming Semex bull Erixon Asset 91J. Just think of the calf she will have on side, next fall, with an exceptional EPD profile! We would like to retain a future flush at buyers convenience and owners expense. **AI bred to Erixon Asset 91J on April 28.**

K A D E ' S

SNAZZY

25K

PTG1383853 | KADE 25K | 15/01/2022 | BW: 77 LBS. | POLLED



LOT 33A

SIRE: WS EPIC E152 (ALL ABOARD X MAJESTIC)

DAM: STF TRENDY BT26 (LOCK N LOAD X ONYX)

CE: 15.5 BW: 2.5 WW: 78 YW: 124.5 MILK: 19

CONSIGNED BY EARLEY LIVESTOCK

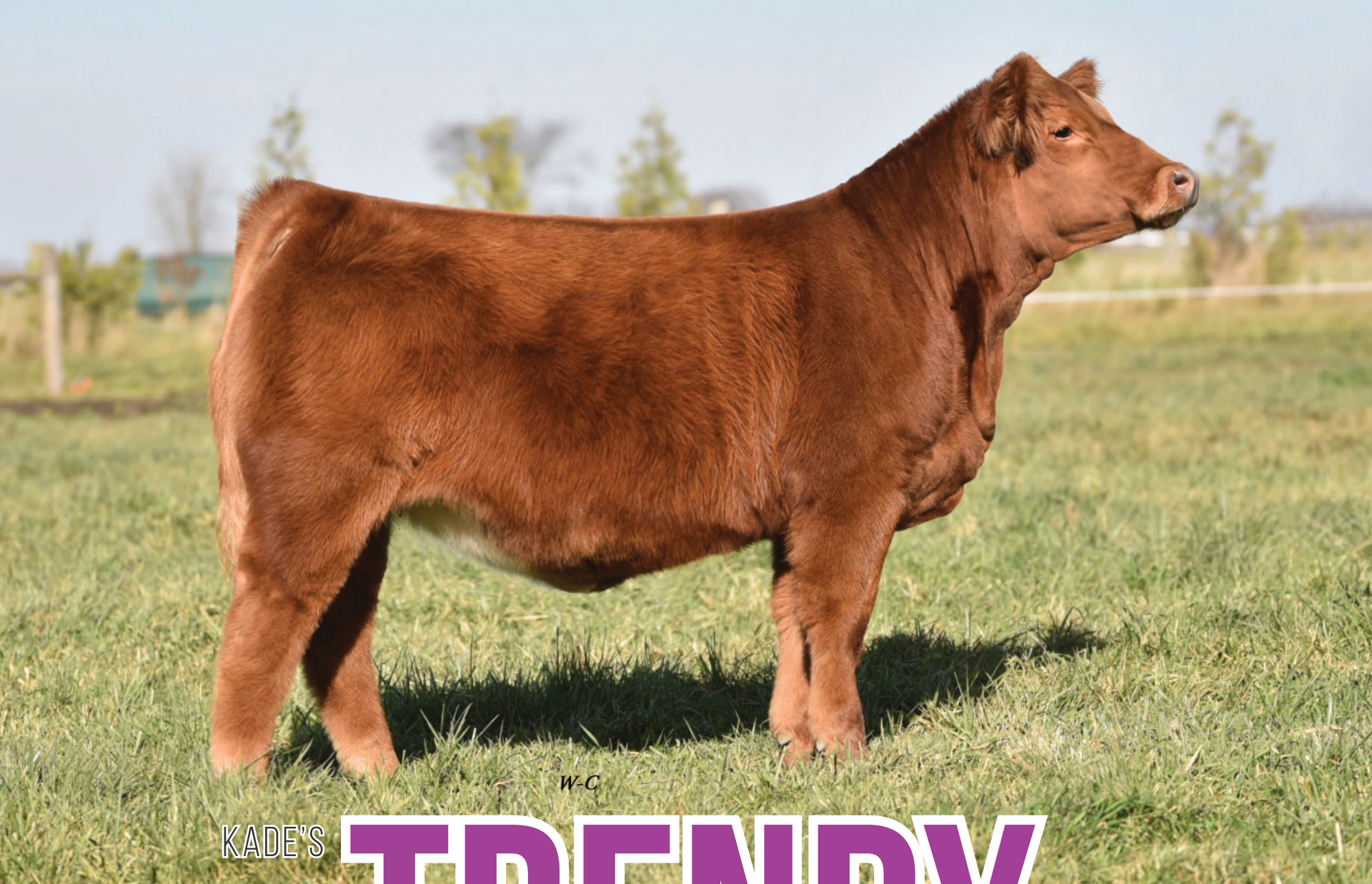

W-C

KADE'S

TRENDY

54L

PTG1438782 | KADE 54L | 03/03/2023 | BW: 89 LBS. | HOMO POLLED

SIRE: SVS BETTS 808F (CAPTAIN SCREAM X RED SAGE 506C)

DAM: STF TRENDY BT26 (LOCK N LOAD X ONYX 451W)

CE: 12.4 BW: 3.4 WW: 77.1 YW: 118.9 MILK: 18.1

LOT 33B

54K is off the well known "Betts" bull that has created his own path in the Simmental world. A March born calf that's moderate in her design, with an elegant front end and a nice big hip. Throw a halter on her or let her be a cow, the possibilities are endless with this pedigree! Homo polled!!! Maternal brother was just Champion Simmental Bull at the 2023 Royal Agricultural Winter Fair.

CONSIGNED BY EARLEY LIVESTOCK



LHF

LADY GAGA

105L

PTG1434796 | LHF 105L | 05/01/2023 | BW: 95 LBS. | POLLED

SIRE: SVS BETTS 808F (CAPTAIN SCREAM X RED SAGE 506C)

DAM: STF TRENDY BT26 (LOCK N LOAD X ONYX 451W)

CE: 14.2 BW: 3.2 WW: 73.7 YW: 120.1 MILK: 18.1

LOT 33C

LHF Lady Gaga has started to get many admirers this year, even though we only took her out to a couple shows. We were asked earlier in the summer if we would consign the top pick of the 2 flush-mates for this sale, and it didn't take long to realize that it was this girl; the real-deal! Last outing was at Erin Fair, where she was named Champion Simmental Calf. She ties her feminine characters perfectly to her bold body, which is as deep and wide as they come. Gaga has the ideal foot and large, correct legs shows you why she is my favourite animal to be born on our farm in quite some time. Fellow breeders have given her regular compliments this year, which means a lot to me; stop by and see her and you will see why! We would like to retain option to one flush on her at buyers convenience, and our expense.

CONSIGNED BY LOCUST HILL FARMS

WW/HW FANTASIA 118L



BPG1429176 | WWCC 118L | 05/03/2023 | BW: 74 LBS. | POLLED

SIRE: JBSF LOGIC 5E (RELENTLESS X STEELMAGNOLIA)

DAM: WILDWOOD WINNIE 1H (COUNTY O X FANTASIA)

CE: 6.5 BW: 2.9 WW: 75.3 YW: 107.0 MILK: 13.1

LOT 34

A prime candidate to be in the purple! Tremendous show ring presence with softness and added body, makes this one is hard to let go. Flawless in her structure, built on a big foot and stout leg. The Fantasia cow family is just starting to write their own chapter, and we are confident in this one's maternal ability after her show career is over. Being the only black Logic daughter in Canada this one offers a unique pedigree to match her quality.

CONSIGNED BY HIGHWOOD LAND & CATTLE & WILDWOOD CATTLE COMPANY

DERR PROFITS WIDOW^{15L}



W-C

4259541 | 15L | 15/03/2023 | POLLED

SIRE: PROFIT (PILGRIM X PANARAMA)

DAM: DERRER FARMS BLACK WIDOW (WHEEL MAN X MS LEAH)

CE: 7.3 BW: 3.9 WW: 75.2 YW: 105.6 MILK: 12.9

LOT 35

Purebred in the United States, three-quarters in Canada, or a half-blood in Taiwan. If you can run like hell and score points, nobody gives a damn what percentage you are. They just cheer for you and want you on their team. The point is if you appreciate incredible genetics, with the phenotype and show ring presence that will hang banners - get on board, this girl is ready for the challenge. Also keep in mind that her offspring are purebreds and the possibilities that lie in that are endless.

CONSIGNED BY DERRER FARMS

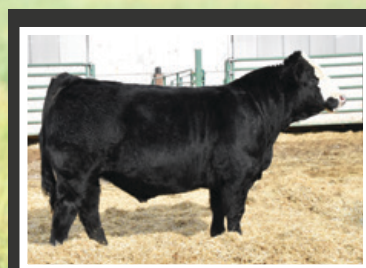

FULL SIB TO DAM



MATERNAL SISTER

GF EMERALD 55K

APPLIED FOR | GFS 55K | 12/02/2022 | POLLED

SIRE: W/C RELENTLESS 32C (UTAH X MISS WERNING)

DAM: GF EMERALD 301E (BULLSEYE X EMERALD)

PE CE: 11.9 BW: 1.3 WW: 67 YW: 91.4 MILK: 17.7

LOT 36A

This striking female has been on my list of favourites from the day she was born. She has the look, loose hided, bold sprung rib and structural integrity we strive to put into one package. She is balanced in her design with an incredibly smooth shoulder and sets down on a correct set of feet and legs. The options for breeding potential are endless with this female and I expect the best is yet to come as she matures into a cow. AI bred to Nichols Manifest T79 on April 22, due to calve January 29.

CONSIGNED BY GILCHRIST FARMS



GF

EMERALD

5K

APPLIED FOR | GFS 5K | 16/02/2022 | POLLED

SIRE: LLSF PAYS TO BELIEVE ZU194 (PAYS TO DREAM X URABABYDOLL)

DAM: GF EMERALD 301E (BULLSEYE X EMERALD)

CE: 11.7 BW: 1.1 WW: 68.6 YW: 99.3 MILK: 20.4

LOT 36B

These Emerald's are tried tested and true! Her full sister demanded \$30,000 as a calf selling to Alton Century farms and has since went on to being a breeding machine. Her bull calf was 2023 RAWF Junior Champion and our ET pen is full of siblings who have grabbed attention from everyone who has laid their eyes on them. We built our Angus program around cow families and our Simental program just might have an even more solid foundation with GF Emerald 301E at the base! AI bred to LLW Card True North G71 on April 20, due to calve January 27.

CONSIGNED BY GILCHRIST FARMS



TYCOON X MISS R PLUS 0300H

ONE PACKAGE OF THREE EMBRYOS

SVS TYCOON 841F X MISS R PLUS 0300H

SIRE: SVS TYCOON 841F (BROOKS X ANNIE 411B)

DAM: MISS R PLUS 0300H (VENOM X MISS R PLUS 5327C)

PE CE: 7.3 BW: 3.9 WW: 97.3 YW: 143.8 MILK: 28.3

LOT 37

300H was the chatter of Day 2 of the history making R Plus Dispersal when she fetched \$130,000 -On her first effort she raised a popular Sochi daughter to Kunkels in North Dakota. Venom daughters were the highest averaging sire group at R Plus with 300H being noted for her capacity, stoutness and outcross pedigree to be recognized as one of the best red Simmental females to ever be offered by public auction. Tycoon cattle have all the necessities to carry on the red factor of this female, we feel the muscle pattern and outcross pedigree are the perfect match. We've been asked multiple times upon requests to offer genetics on this premiere female and have decided to only offer 3 embryos as we have huge plans to build around this female. **Guarantee one pregnancy if implanted by a certified technician. Stored at Abbotsford Vet Clinic, USA and CAN qualified.**

CONSIGNED BY RED TOP LIVESTOCK & BEECHINOR LAND & LIVESTOCK



DAUGHTER - \$46,000 HIGH SELLER

MISS R PLUS 5345C

THE RIGHT TO FLUSH

BPG1181521 | LRPS 5345C | 15/04/2015 | POLLED

SIRE: JS SCORE 5X (BURNING SMOKE X SHES SO FINE)

DAM: MISS R PLUS 1236Y (RESOLUTION X MISS R PLUS 8176U)

CE: 8.1 BW: 4.5 WW: 79.4 YW: 115.9 MILK: 24.5

LOT 38

When we were on the hunt for our next black donor cow, we knew the R Plus Dispersal was a once in a lifetime opportunity to find that special one to elevate our program. Studying through the catalogue, 5345C was certainly on the short list of cows as she's had a strong proven production record including the high selling heifer calf at \$48,000 in the R Plus Dispersal. In Marlin's words, 5345C was as good as he could make them. We have successfully flushed 5345C twice and she has knocked it out of the park averaging over 24 embryos and have proved to be sticky. The flush can take place as early as February 2024, or if the buyer chooses, they can flush in April 2024 and implant fresh embryos into Harvie Crest recipient cows. **Flush will be done by Bow Valley Genetics. Harvie Crest will guarantee 6 embryos and split after 15 embryos. Buyer is responsible for supplying semen and flush cost. Guarantee 3 pregnancies.**

CONSIGNED BY HARVIE CREST CATTLE COMPANY

R PLUS

ESTEVAN

2162K



ESTEVAN



REAR VIEW

5 PACKAGES OF 5 UNITS

PG1396546 | LRPS 2162K | 08/02/2022 | POLLED

SIRE: CMS SOCHI 307A (POKER FACE X PRIMADONNA)

DAM: MISS R PLUS 0017H (HAMMERTIME X R PLUS 8199F)

CE: 10.2 BW: 1.7 WW: 84.8 YW: 133.5 MILK: 25.4



LOT 39

- Estevan has created worldwide attention for his outcross pedigree, calving ease number and dark red colour
- He was the \$70,000 top selling bull at the record setting R Plus Dispersal where his mother has now entered into the Donor pen at JP Cattle Co
- Tremendously stout, huge footed with so much natural “goodness “ in him as Marlin would say
- These genetics are hard to obtain with Sochi semen not available either, look for Estevan to be the one to flush that elite donor cow in your pen
- The only semen to be offered for the 2024 breeding season

TANDING SO TRUE ON EVERY CORNER, THE MAN OF THE R PLUS DISPERSAL



MISS R PLUS 0017



PICTURED LAST FALL

CONSIGNEE BY W2 FARMS



RBM KEYSTONE H41

RBM Jasmine F251 is the donor behind the \$34,000 RBM Keystone H41, who is becoming one of the more heavily used sires on either side of the border due to his mass and power with a look of quality. Jasmine boasts a genetic profile that ranks her in the top 25% of the breed for 10 different traits including 15% WW, 20% YW, 25% MILK, 15% MTL, 6% UDDER, 6% TEAT, 25% CW, 6% REA, 2% MARB, 20% TSI. She has been a prolific producer, averaging 13.7 freezable embryos per flush. We feel that she is a glimpse into the future of the breed. She offers an ex-

tremely attractive profile in tandem with a cutting edge genetic profile and an outcross pedigree. This is a proven producer that is in the prime of her productive life. She sells open and ready to flush.

TERMS OF SALE:

Selling full interest in the Canadian embryo rights. Your name (or names) will be placed on the paper as an owner. You will receive a minimum of 25 embryos, by the sires of your choice, with an open top. We respectfully request that you work with the 3 other U.S. owners to get into an agreed upon flush rotation. This is an embryo interest only; no U.S. natural born interest goes with it.

R B M

C A N A D I A N E M B R Y O R I G H T S



JASMINE

F251

PFC859792 | 20/02/2018



LOT 40

SIRE: EC BIG DEAL 979 PLD (DONE DEAL X ROCKY JO)

DAM: EC JASMINE 561 PLD (RAILE X DREAMER)

CE: 8.7 BW: -0.2 WW: 69 YW: 117 MILK: 28

CONSIGNED BY RBM LIVESTOCK, LAYTON MRNAK, BRENT CHAROLAIS

DF

SAUTERNES

044L



W-C

F1343170 | 044L | 23/02/2023 | BW: 79 LBS. | POLLED

SIRE: DF MR OUTRAGEOUS 64G (OUTSIDER X IMPRESSIVE LADY 0790ET)

DAM: DF MS CHARDONNAY 56044 (TURTON X WYOMING WIND)

CE: 4.8 BW: 1.1 WW: 58 YW: 97 MILK: 31

LOT 41

Sauternes 044 is as unique of a heifer as any we have sent north to date. A daughter of the celebrated DF Outrageous, combined with the predictability of the Chardonnay donor, this mating merged the two best cow families we have to offer. Already set into motion with a calf champion banner in Toronto, this one is well on her way to stardom. This is an exquisite show heifer and, more importantly, a future donor capable of taking any program to the next level!

CONSIGNED BY DERRER FARMS

ALTON

PEACHES

2132L



PEFC860302 | ALTO 2132L | 16/01/2023 | BW: 91 LBS. | POLLED

SIRE: SOS APEX PLD 139F (LEDGER X BERYLE)

DAM: SOS PEACHES 42B (PASTOR X SPUR ZOE)

CE: 6.4 BW: 0.8 WW: 93 YW: 157 MILK: 20

LOT 42

It is no secret what the Peaches cow family has done for countless seedstock operations. Alton Peaches 2132L is no exception to the mold. With prolific matriarchs in her immediate background, having the likes of SOS Peaches 42B and TMJF Beryle 447B. We love her extra stoutness, heaviness of structure and elite presence 2132L has. Being a huge featured female with an exceptionally long spine, is massive through the center portion of her body, big hiped, deep flanked, topping off her superior look of balance from the side profile, with an extended stride that always hits it's mark. This will be the first time a female of this mating is coming on the market, with two full brothers selling exceptionally well. SOS Pandemic 168H and HWY Khrome 12K both selling into leading breeding programs in the industry. If you are looking for a female with a track record this is her. A high quality pedigree saturated with industry icons. A proven mating with two full sibs working in prominent and respected herds, also having an EPD package that is very hard to replicate. The home work is already done, there is no guess work with this power house of a female ... Bid To Own.

CONSIGNED BY ALTON CENTURY FARMS LTD.

BRUCHE

BERKLY ANN

8507 PLD ET



SVY BERKLY'S STAR 302L
DAUGHTER



MISS PRAIRIE COVE 204K ET
DAUGHTER

LOT 43A THREE EMBRYOS

SVY TRUST 6H X BRCHE BERKLY ANN 8507 PLD ET

SIRE: SVY TRUST 6H

(BELLS & WHISTLES X STARSTRUCK 409B)

DAM: BRCHE BERKLY ANN 8507 PLD ET

(OUTSIDER X BERKLY 4711B ET)

PE CE: 2.4 BW: 0.8 WW: 58 YW: 99 MILK: 20

GUARANTEE ONE PREGNANCY IF IMPLANTED BY A CERTIFIED TECHNICIAN

LOT 43B THREE EMBRYOS

PCC BREWITT 929G X BRCHE BERKLY ANN 8507 PLD ET

SIRE: PCC BREWITT 929G

(RESOURCE X PRAIRIE COVE 407B)

DAM: BRCHE BERKLY ANN 8507 PLD ET

(OUTSIDER X BERKLY 4711B ET)

PE CE: 1.6 BW: 1.6 WW: 59 YW: 107 MILK: 27

GUARANTEE ONE PREGNANCY IF IMPLANTED BY A CERTIFIED TECHNICIAN

LOT 43C THREE EMBRYOS

LT RANSOM 8644 X BRCHE BERKLY ANN 8507 PLD ET

SIRE: LT RANSOM 8644

(JOURNEY X SHEILA)

DAM: BRCHE BERKLY ANN 8507 PLD ET

(OUTSIDER X BERKLY 4711B ET)

PE CE: 8.9 BW: -1.1 WW: 57 YW: 107 MILK: 21

GUARANTEE ONE PREGNANCY IF IMPLANTED BY A CERTIFIED TECHNICIAN



SONS OF BERKLY

Berkly was a Supreme Champion herself and World Champion, now she is breeding her own champions. Champion Female at Farmfair International 2023 was a Berkly daughter and Senior Heifer Calf Champion at Agribition was a Berkly x Trust for Serhienko and Longview.

Your chance to build your own Champion Berkly.



BUILD YOUR OWN BERKLY, THE SHOW RING PHENOM BREEDING HER OWN CHAMPIONS

CONSIGNED BY PRAIRIE COVE CHAROLAIS



DONOR DAM AND CWA RES SR FEMALE



\$32,000 2023 HIGH SELLER TO RIVER VALLEY



\$22,000 HIGH SELLER TO TOPP AND MOHICAN



HIGH SELLING BRED HEIFER



PICK OF THE

ANL POLLED HEREFORDS 2024 CALF CROP



LOT 44

Never before have we offered free range on our entire upcoming 2024 crop. With the use of extensive AI and surrounding ourselves to only proven cow families we feel our cowherd has never been as strong as it is now in our 50 plus years of membership. In 2024 we will calve approx 200 plus cows that have the ability to be as maternally made as we can do from our bull battery that we are very proud including the 2022 CWA Grand Champion Bull. Pictured within this lot are just a sample of our accomplishments within the last couple of years. Please call ahead for a list of future matings and discuss the opportunities of the 2024 breedings.

CONSIGNED BY ANL POLLED HEREFORDS

This one is pretty special in a lot of ways!

Being the first female Madison has showed that carries her very own prefix and tattoo. To say there was a bit of arm twisting to get her to headline our Hereford division is an understatement!!

This late February heifer calf is not one that you want to miss out on. MCE Roxy 336L was selected Reserve Grand Champion Female in the 101st Royal Agricultural Winter Fair. She is sired by the famous Boyd Blueprint. Her grand dam is non other than Brendale Premier 301 Roxy 212D who was selected Supreme Grand Champion All Breeds Heifer in the 2017 National Junior Beef Heifer Show at the Royal Agricultural Winter fair. Her dam is out of the great Perfecto.

She is feminine throughout her front third while maintaining an abundance of natural thickness and is extremely correct in her design. She is a female that can get out and move and is ready to make a junior very competitive in the show ring as well as be an asset to your herd.



RAWF RESERVE CHAMPION FEMALE



GRANDAM OF LOT 45

M C E

ROXY

3 3 6 L

PC03109278 | MCE 336L | 21/02/2023 | BW: 76 LBS.

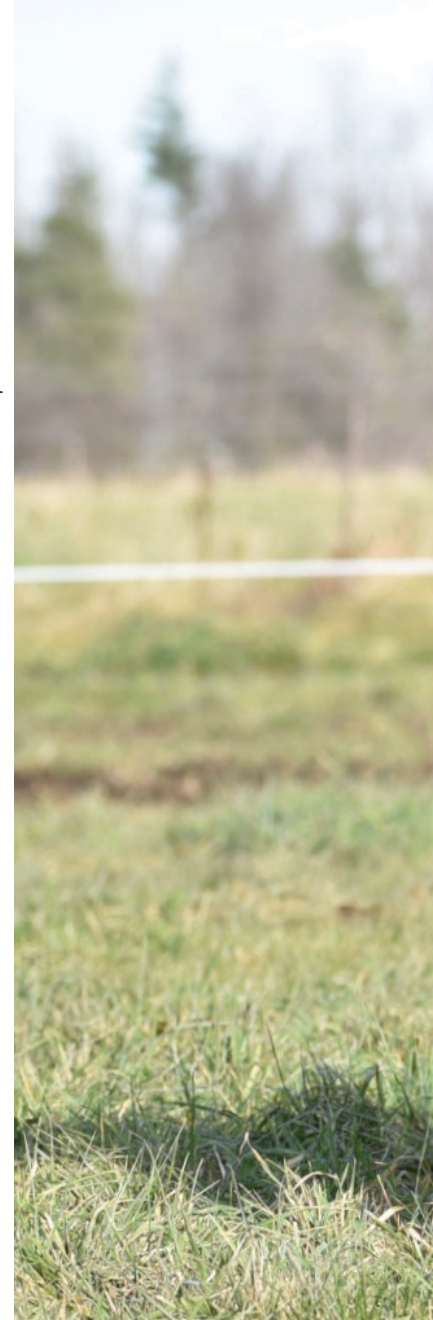



W-C

LOT 45

SIRE: BOYD 31Z BLUEPRINT 6153 (LEADER X RITA)

DAM: MCE ROXY 107J (PERFECTO X ROXY)

CE: - BW: - WW: - YW: - MILK: -

CONSIGNED BY MADISON ETHIER

LOT 46A THE RIGHT TO FLUSH

RVP 106A CAMEO GIRL 45C

PC03006418 | RVP 45C | 28/01/2015

SIRE: MHPH 521X ACTION 106A

(VICTOR X DAINTY)

DAM: PCL QUEEN MAKER 118U 61Z

(CUMPIRE X QUEEN MAKER)

CE: 2.7 BW: 2.8 WW: 59.6 YW: 84.6 MILK: 25.5

CONSIGNED BY GLENLEES FARMS



RVP CAMEO GIRL

Cameo Girl is literally writing chapter after chapter of success. She herself is a past CWA Grand Champion female, Top 10 CWA Finalist, and Miss World Champion the same year. But most importantly is her production record. Of course her most notable, the Supreme Champion Evolve, but she also has a herd bull at Topps, MJT, Heart F, GLM Herefords, Frasers, and multiple daughters retained in our herd. Cameo Girl is well numbered and can be mated any way and will deliver to the top! **Terms: guaranteeing 6 grade A embryos with an open top . Buyer pays all flush costs. 1/2 down now , 1/2 at the time of flush**

Evolve has certainly caught worldwide attention not only for his claim of Supreme Champion at CWA '23, but his overall genetic makeup that destines him to be a major breed improver. His dark red presence is so eye catching matched with his perfect skull and ability to travel like a kitty kat. His bone structure has been commented on often and that big massive hip that carries up to that perfect masculine neck. His mother is a cornerstone in our herd and we feel Evolve has the genetic merit and phenotype to be a breed influencer for some time. **Semen stored at Alta Genetics**

10 PACKAGES OF 10 UNITS

GLENLEES AXA

EVOLVE

PC03086014 | AHL 112J | 06/03/2021





LOT 46B

SIRE: NJW 79Z Z311 ENDURE 173D ET (ENCORE X RITA)

DAM: RVP 106A CAMEO GIRL 45C (ACTION X QUEEN MAKER)

CE: 3.8 **BW:** 4.0 **WW:** 70.4 **YW:** 109.1 **MILK:** 30.6

CONSIGNED BY GLENLEES FARMS, AXA POLLED HEREFORDS, AND RIVER VALLEY POLLED HEREFORDS



EVOLVE X FIREFLY

ONE PACKAGE OF THREE EMBRYOS

GLENLEES AXA EVOLVE ET 112J X HARVIE MS FIREFLY 55C

SIRE: GLENLEES AXA EVOLVE ET 112J (ENDURE X CAMEO GIRL)

DAM: HARVIE MS FIREFLY 55C (MR HEREFORD X HARVIE MS FIREFLY 125Y)

PE CE: 6.7 BW: 2.7 WW: 62.4 YW: 93.4 MILK: 28.8

LOT 47

Hot on the heels of Agribition, we have some exciting embryos to sell. It is hard to know where to even start to describe them and the cool genetic opportunity they present! They are a combination of the Agribition Supreme Champion, Glenlees AXA Evolve ET 112J and the famous Harvie Firefly family. Evolve should need no introduction after his undefeated waltz through the ring at the 2023 Agribition. Champion Polled Hereford Bull and Supreme Champion in an impressive field of bulls. He is a lot of fun to look at. Packed full of meat, freckle faced and cherry red in colour, we have admired this bull since he was a calf. Harvie Ms Firefly 55C. She was one of our favourites in the Harvie Dispersal sale in 2020. We ran out of steam in the bidding war and she was purchased by Remital West and Wooden Shoe Farms for \$18,000. She has been a successful donor in their programs. When the chance to buy a flush on her presented itself, we jumped at the opportunity. Now it is your chance to dig in and take advantage of these powerful genetics.

CONSIGNED BY IRIS CREEK FARMS



H THE PROFIT

PROFIT X FLIRTIN

TWO PACKAGES OF THREE SEXED FEMALE EMBRYOS

H THE PROFIT 8426 ET X ELM-LODGE FLIRTIN 42F

SIRE: H THE PROFIT 8426 ET (PILGRIM X LADY)

DAM: ELM-LODGE FLIRTIN 42F (LEADER X PERFECT TIMING)

PE CE: 2.2 BW: 2.8 WW: 62.6 YW: 101.2 MILK: 28.0

LOT 48

Elmlodge Flirtin 42F needs no introduction as she has been an absolute dominate force in the show ring since her early days winning Calf Champion banners across the province, then again as a Power cow winning Grand Champion Female at Bonanza 2022 and was Senior Champion at the super competitive 100th Royal. H The Profit 8426 ET is a popular National Champion bull that was selected as the Grand Champion Polled Hereford bull at the 2020 National Western Show. Profit is out of power house female that is also the dam of National Champion bulls H-Deberard and H-Montgomery. He is big footed, sound moving and bold ribbed. He has a world of good to him and his offspring are flawlessly made and dominating the show ring. Expect these heifer calves to be explosive and lethal, make your own donor with this investment. *Guarantee one pregnancy per package if implanted by a certified technician.*

CONSIGNED BY ROOTS N' WINGS FARMS

- Reigning Int CWA Calf Champion of 2023
- Maternal sister to the Reserve Grand Champion CWA female and \$107,000 '22 high seller to River Valley
- Out of one of the most influential cows in the breed, 12B has a long list of production success
- Marvel's are proven in every way the industry demands
- 272L is the ultimate Cinderella female who combines phenomenal phenotype, numbers, and rich cow family



\$107,000 MAT SISTER

H A R O L D S O N ' S

MARVEL

486 ET 272L

PC03108117 | AFSY 272L | 12/02/2023 | BW: 86 LBS.



LOT 49

SIRE: HAROLDSON'S SCC PAVATI 48G (TRACTION X LASSIE) **DAM:** HAROLDSON'S HLV MARVEL 48Y 12B (RHINO X MARVEL)

CE: 1.0 **BW:** 4.8 **WW:** 66.2 **YW:** 101.2 **MILK:** 42.3

CONSIGNED BY HAROLDSON'S POLLED HEREFORDS



PICK OF THE

STONEWOOD GRANGE HEIFER CALVES

LOT 50

We are very excited to offer this unique opportunity of the pick of our 2023 heifer calves. Our family has been breeding Herefords since the late 40s. We are very passionate about the Hereford breed. There will be a strong selection of calves available out of industry leading sires. KJ Liberty, NJW Longrange, Haroldsons Upgrade, H the Profit, About Time, Dominate, Montgomery Haroldsons Pavatti, Rhino 48Y and a few others. Out of proven and valued cow family's. Rose, Susie, Wendy, Chauntel, Rember Me, Princess, Firefly, Supreme and Lassie to name a few. We strive to breed competitive show females from strong cow lines that can breed on and produce. The pick will be from every female born at our place ET and natural calves nothing held back. Many siblings available from several past successful show heifers. **Selection to be made by July 1st 2024. Second half due at selection time.**

CONSIGNED BY STONEWOOD GRANGE



RAINBOW
TRIANGLE K

ERICA

12L

THE RIGHT TO THE FIRST THREE EMBRYOS

2341038 | DWBN 12L | 05/02/2023 | BW: 80 LBS.

SIRE: S A V JESSE JAMES 0968 (RENOVATION X BLACKCAP MAY)

DAM: BLAIRSWEST ERICA 77J (FIREBRAND X ERICA 74A)

CE: 3.5 BW: 2.8 WW: 62 YW: 101 MILK: 27



ERICA 77J - DAM



FULL SISTER AT PARKVIEW FARMS

LOT 51

- As potent of pedigree we've ever seen within the Angus circle
- Her dam who recently commanded a \$300,000 evaluation has been admired and named as the best female eyes have been laid on
- In the past two months, the Erica family has re-wrote history through her previous accomplishments
- You are buying the right to the first 3 embryos of this previous \$51,000 high seller
- You also gain the opportunity to access bulls, such as Ponderosa, Gable, Sexed Density, and Sexed Net Worth

CONSIGNED BY DUDGEON CATTLE, 719, SHOLOGAN, PARKVIEW

BP 1



INTERNATIONAL TRANSPORTATION ESTABLISHED IN 1933

OFFERING A \$1500 CREDIT

BRUCE & BUTCH POLAND
829 REST ACRES ROAD, PARIS, ON, CANADA N3L 3E3
519-442-3106 OR 519-442-6242 FAX 519-442-1122

TOLL FREE 877-442-3106
hsknill@pppoe.ca www.hsknilltransport.com

BP 2



SEMEN PRODUCTION
(SEXED - CONVENTIONAL)

BULL HOUSING

OPU - IVF !
PRODUCTION OF EMBRYOS!

EXPORTATION &
DISTRIBUTION

CONTACT US!

Try one of our services!
OFFERING \$1000 DISCOUNT!

1000 \$ discount on one of our services at DMV
or at the Veterinary Clinic for our OPU-IVF services!



@ DMVGENETIQSERVICES

@ CLINIQUE VÉTÉRINAIRE CENTRE-DU-QUEBEC INC.



BP 3



Heartland
VETERINARY SERVICES



Offering \$500 towards any fertility related service

Listowel

Fire No. 8451, Road 164
Hwy. 23 North
P.O. Box 66

Listowel, Ontario N4W 3H2
Telephone: 519-291-2060
Toll Free: 1-800-565-2047
lclinic@heartlandvets.ca

Mount Forest

322 Main Street North
Mount Forest, Ontario N0G 2L2
Telephone: 519-323-4422
Toll Free: 1-877-523-4422
Fax: 519-323-4334
mfclinic@heartlandvets.ca

Drayton

7294 Wellington Street North
P.O. Box 70
Drayton, Ontario N0G 1P0
Telephone: 519-638-3391
Toll Free: 1-877-761-2253
Fax: 519-638-5858
dclinic@heartlandvets.ca

BP 4

BovGen

YOUR CHOICE FOR ADVANCED BOVINE GENETIC SERVICES

OFFERING
2 X 500\$ SERVICE CREDITS

BP 5 Offering one
FULL PAGE
COLOUR AD
 in Todays Angus
 Advantage magazine



TODAYS
Angus Advantage

Ph: 306-933-4200 Fax: 306-934-0744
 info@todaysangus.com
www.todaysangus.com

ANL POLLED HEREFORDS

Box 14, Steelman, SK S0C 2J0
 306-487-7794
 lischka@sasktel.net

ALTON CENTURY FARMS LTD.

541 Sideroad 15N, Kincardine, ON N2Z 2X6
 519-440-6580
 baltoncenturyfarms@gmail.com

BEECHINOR LAND & LIVESTOCK

RR 1, Bentley, AB T0C 0J0
 403-597-4001
 beechinorlivestock@gmail.com

BLAIRS.AG CATTLE COMPANY

Box 610, Lanigan, SK S0K 2M0
 306-365-7922
 kevin@blairs.ag

CASH CATTLE CO.

7317 Township Rd 105, Cypress, County AB T0K 1Z0
 403-548-9651
 cashfarms@outlook.com

CJR CATTLE COMPANY

7153 Mossie Line RR 4, Alvinston, ON N0N 1A0
 519-857-2971
 cjrcattle@hotmail.com

CLARKE FAMILY FARM INC.

342 Chatham Street South, Blenheim, ON N0P 1A0
 519-365-4026
 hugh.clarkeeffi@gmail.com

ELMBANK FARMS

5716 Winston Churchill Blvd, Erin, ON N0B 1T0
 C: 519-870-8800
 elmbankfarm@gmail.com

D&N LIVESTOCK

Box 36, Peebles, SK S0G 3V0
 Dave: 306-736-8698
 benrajotte123@gmail.com

DERRER FARMS

Johnathan and Rylee Triggs
 13913 42nd Street W. Milan, IL 61264
 309-314-1492
 rjderrer@aol.com

DUDGEON CATTLE CO.

1128 Bruce Road 40, Dobbinton, ON N0H 1L0
 519-270-2500
 dudgeongroup@gmail.com

EARLEY LIVESTOCK

2211 Napperton Dr, Kerwood, ON N0M 2B0
 Kade: 519-709-7839
 Mike: 519-661-8713
 kade.earley@gmail.com

ELK RIDGE FARMS

Box 57, Rossburn, MB R0J 1V0
 204-859-0279
 wade@elkridgefarms.ca

GILCHRIST FARMS

1269 Grey Ox Ave RR 5, Lucknow, ON N0G 2H0
 519-440-6720
 brad@gilchristfarms.com

GLENLEES FARM

Box 1, Arcola, SK S0C 0G0
 Corey: 306-577-9971
 tclees@signaldirect.ca

GRYLLS CATTLE CO.

Box 299, Neudorf, SK S0A 2T0
 403-741-6910
 nat.grylls@gmail.com

HAMILTON FARMS

274132 Rge Rd 33, Rockeyview County, AB T4C 2Y2
 Rob: 403-540-3186
 Gail: 403-540-8291
 Joel: 403-808-6341
 angus@hamiltonfarms.ca

HAROLDSON'S POLLED HEREFORDS

Box 372, Wawota, SK S0G 5A0
 Chad: 306-577-1256

HASSON LIVESTOCK

5536 Township Rd 3 RR 7, Guelph, ON N1H 6J4
 416-817-7339
 hassonlivestock@live.com

HARVIE CREST CATTLE COMPANY

Box 6 Site 12 RR 2, Olds, AB T4H 1P3
 Scott: 403-586-4278
 harviecrest@gmail.com

HIGHWOOD LAND & CATTLE

248 Jackson Road, Brome, QC, J0E 1K0
 Stacy: 780-718-0622
 Blair: 450-521-4254
 Stacy.young@live.ca

IRIS CREEK FARMS

1073 Con 12. R.R. #4, Paisley, ON N0G 2N0
 Bruce: 519-353-8405
 Heather: 519-389-7745
 Bryce: 519-389-1571
 icf@bmts.com

JP CATTLE CO.

Box 151, McAuley, MB R0M 1H0
 Glenn: 204-851-5669
 Barry: 204-851-0342
 brookecanart@gmail.com

LOCUST HILL FARMS

123 Con 10 RR 2, Dobbinton, ON N0H 1L0
 519-379-6404
 jarrett@blfarm.com

LYNDEN MANOR FARM

Box 191, Carlisle, ON L0R 1H0
 416-526-5428
 g.smith@merit-insurance.com

PRAIRIE COVE CHAROLAIS

Box 672, Bashaw AB T0B 0H0
Cell: 403-501-0660
tyler.bullick2014@gmail.com

PEAK DOT RANCH LTD.

Box 105 Wood Mountain, SK S0H 4L0
Carson: 306-266-4414
Clay: 306-266-4411
peakdot@gmail.com

PREMIER LIVESTOCK

5164 Line 58 RR 2, Milverton, ON N0K 1M0
519-276-9314
peter@premierlivestock.ca

RIVER VALLEY POLLED HEREFORDS

240 Embury Rd RR 1, Newburgh, ON K0K 2S0
Cattle Office: 613-378-2701
rivervalleyherefords@kos.net

RED TOP LIVESTOCK

Lousana, AB
403-896-4331
redtopagventures@gmail.com

ROOTS N' WINGS

115 Doe Lane Rd, Gravenhurst, ON
705-394-7770
Ian.McNaughton@homehardware.ca

STONEWOOD GRANGE

1899 17th Line, Lakefeild, ON K9L 2H0
705-927-4995

THE JASMINE GROUP

Ryan Bergh
605-881-7499

U2 QUALITY SEEDSTOCK

Box 275, Coaldale, AB T1M 1M3
587-370-3700
cunger93@gmail.com

VAN ESSE LIVESTOCK

8101 Cedar Hedge Line, Dover Centre, ON
N0P 1L0
519-436-5876
vanesse48@hotmail.com

W2 FARMS

Box 555, Lanigan, SK S0K 2M0
306-231-5415
mastonw@gmail.com

WEPPLER CATTLE COMPANY

Braeden Weppler
117078 Grey Road 3 RR 4, Tara, ON N0H 2N0
519-375-2625
braedenweppler@gmail.com

TERMS

The terms of the sale are cash or cheque, payable at par at the sale location. The right of property shall not pass until after settlement has been made; no invoicing on buyers in attendance unless previous arrangements have been made. Every animal sells to the highest bidder and in cases of disputes, the auctioneer's decision will be final. Announcements from the auction block will take precedence over the printed matter in the catalogue. Current exchange rates will be announced sale day. All monies are in Canadian funds.

CERTIFICATE OF REGISTRATION

Each animal will carry papers issued by the appropriate breed association, unless otherwise stated. A certificate of registry duly transferred will be furnished to the buyer for each animal after payment has been made.

HEALTH

All animals in the sale have met all necessary health requirements.

GUARANTEE

Each animal becomes the purchaser's risk immediately after the animal is sold. All animals in this sale will be sold under the terms and guarantees set forth by the appropriate breed association with regard to health, freedom from defects and from both reproductive and specific genetic unsoundness.

PREGNANCY INFORMATION

All serviceable age females have been pregnancy examined by an accredited veterinarian, giving an estimated length of gestation. This estimated gestation period shall be used only as a guideline to calving and is not a guarantee of actual service.

LIABILITIES

All persons attend the sale at their own risk. The seller, facility owner and sale manager assume no liability legal or otherwise, for any accidents that occur. It is understood that T Bar C Cattle Co. (2013) Ltd. is acting only as a medium between buyer and seller and is not responsible for any failure on the part of either party to live up to his obligations. Neither does T Bar C Cattle Co. (2013) Ltd. assume any financial obligations to collect or enforce collection of any monies between parties and any legal action that may in exceptional cases be taken must be between the buyer and the seller. T Bar C Cattle Co. (2013) Ltd. assumes no responsibility for any credit extended by the seller to the buyer. The buyer must look to the seller for fulfillment of all guarantees and representations made hereunder.

DELIVERY

Assistance will be given in getting your purchases home. Each animal becomes the risk of the purchaser as soon as sold.

PHONE, MAIL, WIRE BIDS

Bidders unable to attend the sale may phone, wire or mail their bids and instructions to the sale manager, auctioneer or special representatives. Bids must be received in sufficient time prior to the sale.

INSURANCE

We strongly recommend that insurance is purchased for full value.

ERRORS

All announcements at sale time, written or oral, supersede any written material in the catalogue.



WHERE CHAMPIONS ARE FOUND

Return Undeliverable
Canadian Addresses To:
T Bar C Cattle Co. Ltd.
Box 2330
Warman, SK S0K 4S0



FALLS VIEW



WHERE CHAMPIONS ARE FOUND

Congratulations to Nat Grylls on her National Angus Champion
Premier Empress 103 was purchased in Falls View '21