

PREMIER & GUESTS



FALLSVIEW VII
**ON THE
TRACK**



DECEMBER 30, 2024 7:00 PM EST TORONTO ON WOODBINE RACETRACK

WELCOME

What an exciting time to be in the agricultural business, specifically in beef cattle production. We have been hearing for years that the good times and higher markets are ahead and by god it's here! This last fall feeder calves, slaughter bulls and cows have hit all time highs! Now is the time to forward your program and put it on the right TRACK!

It's hard to believe this is the 7th year of Premier & Guests Production Sale, we have seen many changes over the years and are looking forward to inviting you to join us at our new venue the world class Woodbine Raceway. The sales pavilion at Woodbine is world renowned for auctioning of the most elite Thoroughbred Horses in the country, and we will maintain that very same tradition of excellence with the most elite offering that Fallsview has ever presented.

As you look through the sale offering you will see many of the same cow families represented in this year's sale as in our very first sale held in 2018 and throughout the proceeding years. This is a testament to the quality and predictability of the genetics we aim to offer. Take note of the many success stories that have come from purchases made through this very sale.

The offering is outstanding! However more importantly are the names and faces that bring them to you. I am truly honoured to know all the consignors and refer to them as friends we have made over the years in what we feel is the best fraternity in agriculture. I am confident in saying the people behind these lots will go above and beyond to help you be successful!

Consider this a personal invitation from myself and the consigners and T Bar C to join us December 30th at the famous Woodbine Raceway for some festive cheer and our famous brisket dinner with fellow cattlemen and cattlemen.

Peter & Karen Frijters & Family
Premier Livestock

RIGHT NEXT TO
PEARSON INTERNATIONAL AIRPORT

AT THE **WORLD FAMOUS** **WOODBINE RACETRACK**



LOT 1 PREMIER HASSON EMPRESS 405M
Being declared Futurity Champion Female of the 2024 RAWF

SALE STAFF

AUCTIONEER

CHRIS POLEY 306-220-5006

RINGMEN

BEN WRIGHT 519-374-3335

SHANE MICHELSON 403-363-9973

LEVI RIMKE 204-841-4515

SALE DAY PHONES

PETER FRIJTERS 519-276-9314

RYAN WERNICKE 815-739-7754

BILLY ELMHIRST 705-761-0896

KENT MCCUNE 817-602-8629

BRAEDEN WEPPLER 519-375-2625

CARL WRIGHT 519-369-7489

ONLINE BIDDING

DLMS

MARK SHOLOGAN 780-699-5082



FROM THE DESK AT T BAR C

Power stacked to say the least, its no hidden secret Fallsview is one of the so called "sacred" sales of the entire year. The imagination of Peter Frijters, Rob Hasson and their entire crew is something we all need to be thankful for. The market place this sale creates for both buyer and seller is something unmatched in the purebred cattle sector.

This year even more excitement surrounds this event with the move to the world renowned Woodbine Racetrack. I'd encourage people from far and wide to attend as you'll see on the next page how convenient this location is to the Toronto Airport.

To touch on the cattle involved in this years sale, we are not only proud of the line up assembled but you can be rest assured we've done everything in our power to have the best of the best included in this offering. As always please contact any of us at T Bar for any questions or how to be involved in certain lots available in the sale.

One final thought, we've said this now for 2 years, but we've never seen evaluations on cattle at any level this high.. ever! We promise you the genetics for your attention in this sale are the kind that no matter the pattern of markets will always have the utmost value. If your going to have cows, have the nicest ones you can as it will always pay! See you on the track.

BEN WRIGHT



Chris Poley
306-220-5006



Shane Michelson
403-363-9973



Ben Wright
519-374-3335



Levi Rimke
204-851-4515

WHERE TO GO HOW TO GET THERE

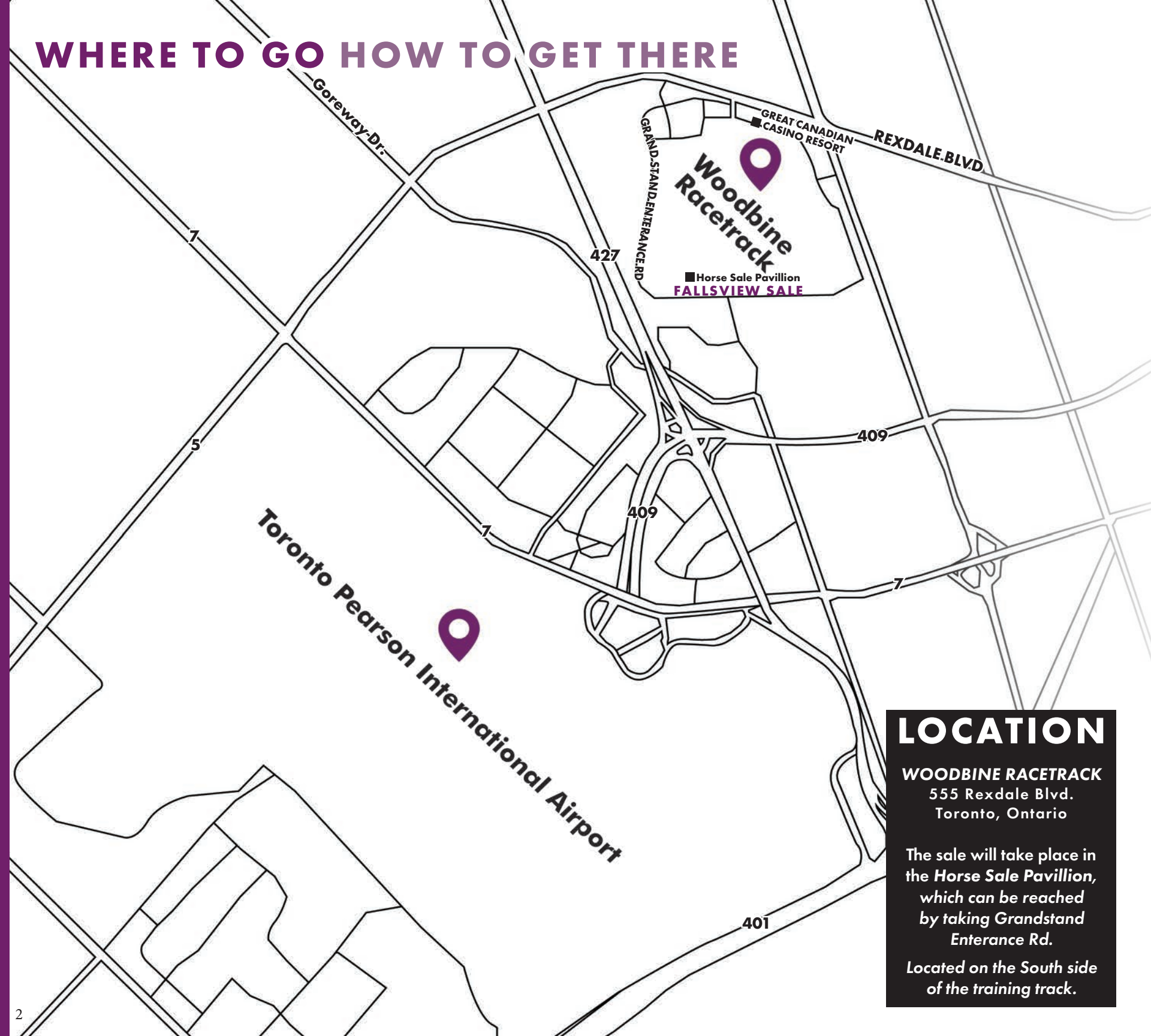

LOCATION

WOODBINE RACETRACK
555 Rexdale Blvd.
Toronto, Ontario

The sale will take place in the *Horse Sale Pavillion*, which can be reached by taking *Grandstand Entrance Rd.*

Located on the South side of the training track.

WHERE TO BE

SEE 3

SALE CATTLE AVAILABLE FOR VIEWING
Refreshments all afternoon & socializing

PM EST

EAT 4

SUPPER IS SERVED
Catered meal in sale facility

PM EST

BID 7

SALE TIME
Place your bids on this outstanding lineup

PM EST

WHERE TO STAY

GREAT CANADIAN CASINO RESORT TORONTO

1133 Queen's Plate Dr
Etobicoke, Ontario, M9W 0G4

1-888-399-4998

Use this link to book your stay at our group rate:
<https://tinyurl.com/5crxc49n>



GREAT CANADIAN
CASINO | RESORT
TORONTO



WHERE
EXCELLENCE
IS NON-NEGOTIABLE



LOT

1



A Mat. Sister, Premier Empress 103
2023 National Grand Champion Female
B Champion heifer calf RAWF

Empress 405M

PREMIER HASSON

Consigned by Premier Livestock & Hasson Livestock

PVF-MARVEL-9185

PVF BLACKLIST 7077 X PVF MISSIE 5245

PREMIER-HASSON-EMPRESS-609

SILVEIRAS STYLE 9303 X OSU EMPRESS 3100

BW	WW	YW	MILK	MCE
4.1	59	103	24	2.0

2364211

PLS 405M

12/01/2024

Lot 1 is always a highly debated discussion throughout the year. However, this year Empress 405M garnered the slot pretty early on! Here is a female that is as unique as any we have produced to date! We really appreciate this female for how bold sprung she is through her center body, while maintaining the elegance in her front one third of an elite show heifer. When in motion she makes movement look effortless.

405 stems from a time proven family. We purchased the OSU Empress 3100 female in 2014. She had as much success in the show ring as any female in recent times, being the only two time Grand Champion Angus Female and Supreme Champion Female in both 2014 & 2015 at the Toronto Royal Agricultural Fair as well as a two time top 10 Qualifier at the prestigious CWA. Her impact as a breeding female has been felt by Angus breeders all across the country. Daughters and Granddaughters have topped several sales across the nation. Empress 405M's maternal sister Premier Hasson Empress 103 sold thru this very sale as a heifer calf in 2021 to Nat Grylls and then went on to be named Canadian National Champion Female in 2023 for Nat Grylls.

An opportunity that only presents itself at Fallsview!!

LOT
1A



A Dam, OSU Empress 3100
2014 & 2015 Supreme Champion
All Breeds Female and Grand
Champion Angus Female

Flush on **Empress** ⁶⁰⁹

PREMIER HASSON

Consigned by Premier Livestock & Hasson Livestock

Here is an opportunity with endless potential!

Empress 609 has more width, muscle and power than your average style cow which we attribute to come from her dam OSU Empress 3100 a cow that has had an immense impact in our program along with many others. Her direct daughters have been sale toppers at many sales including the inaugural Fallsview sale as well as the prestigious Angus sale at the Toronto Royal Winter Fair. Just recently her granddaughters are following along in the same footsteps such as the outstanding Six Mile Empress 98M for Six Mile Ranch in Saskatchewan or the Empress granddaughter that was a added feature lot of this years Toronto Royal Winter Fair for the good folks at Dudgeon Cattle Co.

The winning bidder will have many options to consider, you could replicate Premier Hasson Empress 103J the 2023 National Champion Female for Grylls Cattle Co who was purchased thru the 2021 edition of Fallsview. Or make full sibs to Premier Hasson Empress 405 the Lot 1 heifer whose future is very exciting. Or you can use the sire of your choice, which ever way you decide to go, it will be an exciting venture!

Guaranteeing a minimum of 6 transferable embryos with the buyer receiving all the embryos

SILVEIRAS-STYLE-9303

GAMBLES HOT ROD X SILVEIRAS ELBA 2520

OSU-EMPRESS-3100

DAMERON FIRST IMPRESSION X OSU EMPRESS 0135

BW	WW	YW	MILK	MCE
2.6	47	81	24	7.0

2135918

PLS 609D

23/01/2016

LOT
2



W-C



A 4002, Int. HC Champion at Royal
B Maternal sister, PLS 313L

Barbara 4002

PREMIER NORTH HURON

Consigned by Premier Livestock & North Huron Angus

COLEMAN GLACIER 041

S A V RENOWN 3439 X COLEMANN DONNA 439

2375301

PREMIER HASSON BARBARA 117

PLS 4002M

DAMERON FIRST IMPRESSION X PFLC BARBARA 17F

17/02/2024

BW	WW	YW	MILK	MCE
2.1	62	107	25	4.0

This one is possibly the safest bet of the night!

The Barbara cow family has been the feature high light of the past three Fallsview sales, with her granddam highlighting the 2021 sale where after a fast pace spirited auction she was purchase by the good folks at Hillspride and her daughter at side sold to the very astute program at Derrer Farms. Barbara 4002 herself was purchased as an embryo package by our good friends at North Huron Angus thru the 2023 Fallsview Sale. With great success Ray gave us the pick of the resulting heifer calves to feature in this year sale.

The dam of 4002 needs no introduction if you been following along over the past few years. 117J has not only captured the attention of many who have seen her at various shows throughout the country but more importantly when you see this individual on green grass, she's the one that stops everyone in their tracks. Combining that with the very impressive Coleman Glacier a sire who has added as much maternal traits with tremendous feet as any in recent times makes for a female that has the ability to anchor the best of programs along with having a lineage second to none, this female combines the phenotype of the very elite. She was just recently crowned

Intermediate Heifer Calf champion at the Toronto Royal Winter fair.
Here's a beautiful patterned female with all the bells and whistles!

LOT
2A



W-C



A Daughter
2024 Reserve Champ. Snr. Yearling

Embryos **Barbara** 117J

PREMIER HASSON Consigned by Premier Livestock & Hasson Livestock & Derrer Farms

A mating combining the highly sought after KR Casino 6243 and Premier Hasson Barbara 117J - the dam of the Lot 2 Glacier Heifer and of course the highly sought after Lot 1 heifer from the 2023 Fallview Sale. Combining the exceptional phenotype and structure of Barbara 117J with the added power, muscle and bone offered by Casino.

We are confident that the winning bidder of this embryo package will BE OFF TO THE RACES!!

Guaranteeing 2 pregnancies if implanted by a certified technician

STORED AT: BOVITECH QUALIFIED: CANADA & USA

4 SEXED EMBRYOS

KR CASINO 6243

CFCC BLACK JACK 001 X MALSONS SAVANNAH 27Y

PREMIER HASSON BARBARA 117

DAMERON FIRST IMPRESSION X PFLC BARBARA 17F



LOT

3



A



B

A Dam, PFLC 17F
B Maternal sister, PLS 117J

W-C

Barbara 425

PREMIER HASS HILL

Consigned by Premier Livestock & Hasson Livestock & Hillspride

BG ROBUST 0807

BC SURVEYOR 680D X BC 327-8 CP BELLE 0-807

PFLC BARBARA 17F

BCII MLA NEXT UP 015 X WHITESTONE BARBARA Z080

BW	WW	YW	MILK	MCE
PE 3.2	56	89	15	-

?377793

PLS 425M

23/02/2024

Arguably the one that may have the most income earning potential of the entire offering!

Sired by BC Robust is very fitting as she is a robust, dense made female. 425 is a direct daughter of the legendary PFLC Barbara 17F who was the headline female of the 2021 Fallsview Production Sale selling to the great folks at Hillspride, and a maternal sister to Premier Hasson Barbara 117J.

117J enjoyed a successful career as a show heifer being named Reserve Champion Female of the most competitive Junior Show in Canada, the Masterfeeds Junior Heifer Show at the Toronto Royal Agricultural Winter Fair, as a yearling and then went on to be named Senior Champion Female the following year as a two year old with an outstanding heifer calf at her side.

Just as a trifecta in horse racing, we think Barbara 425 offers the same, she has the look, the pedigree and the marketability to become a big league donor!!

LOT
4



A Maternal sister, PLS 20H

W-C

Queenette

404M
PREMIER
Consigned by Premier Livestock

Queenette 404 is a moderate framed female but an extremely high quality one. WOW she has some big pieces, she's a huge bodied, we like the way she lays her shoulder into her body and is so sleek necked. She's got a big foot with great running gear that can really get out and move. She is backed by a very productive proven cow who has had other daughters highlight the Fallsview sale.

The progeny of Hill Valley Reckoning are gaining popularity all across the nation. Regardless of your goals this female has the pedigree and phenotype to be a sound investment.

HILL VALLEY RECKONING 931

YOUNG DALE BELIEVE 46B X HILL VALLEY ELBINA 456

GF QUEENETTE 24F

5T POWER CHIP 4790 X WHISKEY LANE QUEENETTE 24C

BW	WW	YW	MILK	MCE
1.0	59	96	15	4.0

2364220

PLS 404M

07/01/2024

BW: 78 LBS.

LOT

5



A Dam, Empress 935

Empress ³²⁶

PREMIER HASSON *Consigned by Premier Livestock & Hasson Livestock*

PVF MARVEL 9185

PVF BLACKLIST 7077 X PVF MISSIE 5245

PREMIER HASSON EMPRESS 935

CONNELY FINAL PRODUCT X OSU EMPRESS 3100

BW	WW	YW	MILK	MCE
3.3	62	110	27	3.0

2336426

PLS 326L

03/03/2023

If you like well built good lookin cattle with that added degree of muscle, you will want to work your way to the front row when this one hits the ring. She is an own daughter of the PVF Marvel bull who has done a phenomenal job for us and many others. Her Connealy Final Product dam is a direct daughter of OSU Empress 3100 and has been the pick of many while we are out on pasture tours.

She carries the very first service of the STAG Right On Time Bull. A bull whose future we are very excited about and will play a huge roll in our program moving forward.

AI to STAG Right On Time March 27 2024. Due Jan 3 2025

LOT
6



A Dam, PLS 706
B Full sister to dam, PLS 714

Empress 334

PREMIER
Consigned by Premier Livestock

Another tremendous granddaughter of the immortal OSU Empress 3100 sired by Conley South Point and out of a super BC Lookout dam.

Premier HASSON Empress 706 followed along in the same footsteps as her dam OSU Empress, 3100 being named Senior Heifer Calf Champion at the Toronto Royal Winter fair and went on to be Reserve Grand Champion that same year as a calf.

Empress 334L is another deep sided easy fleshing female, with the added thickness that comes from her maternal lineage. You can bet when these Empress females lay down and have a calf they will be tremendous uddered. Her service to Stag Right On Time will allow the new owners to clip a valuable coupon come next spring.

GONLEY SOUTH POINT 8362

STEVENSON TURNING POINT X P R LADY 909 4200-587

PREMIER HASSON EMPRESS 706

BC LOOKOUT 7024 X OSU EMPRESS 3100

BW	WW	YW	MILK	MCE
1.6	55	90	23	5.0

2336425
PLS 334L
25/03/2023

LOT

7



A Sire, Fusion 809F
B Mat. granddam, WMC 906G

W-C

Rocketgirl

PREMIER *Consigned by Premier Livestock* **402**

PREMIER FUSION 809F

DAMERON FIRST IMPRESSION X PREMIER GEORGINA 421

WORTH-MOR ROCKETGIRL 107J

STEVENSON TURNING POINT X WORTH-MOR ROCKET GIRL 906G

BW	WW	YW	MILK	MCE
2.1	52	87	20	6.0

2364212
PLS 402M
05/01/2024

Just like her name says she is a rocket! The good folks at Worth-Mor along with many other breeders have enjoyed incredible success with this Rocket Girl cow family. When we had the opportunity to add a Rocket Girl to our program, we didn't hesitate, the Rocket Girl 107 female was a highlight of the 2021 Fallsview production sale. Her sire Premier Fusion was also a feature of the inaugural Fallsview Production Sale selling to the great program in Erksine, AB LLB Angus. The Fusion progeny never disappoint! To this day when breeding time comes and we are unsure what to breed a cow, to Fusion is our go to for sound functional cattle with the appeal. Rocket Girl 402 is a big sound female that will enjoy a competitive career on the tanbark, but more importantly will make an excellent productive addition to any program

LOT
8



A Sire, Connealy Craftsman

Pride

400M
PREMIER
Consigned by Premier Livestock

A big time performance oriented female with an outstanding data set. Pride 400M would be the best heifer from our progeny of the highly sought after Connealy Craftsman. Her dam was our pick of the Rainfall heifer calves at the Johnson Livestock Dispersal sale, and has developed into a gorgeous young cow with a beautiful udder.

Pride 400M offers a world of possibilities!

GONNEALY CRAFTSMAN

SITZ RESILIENT 10208 X BLACK CATHY OF CONANGA 8521

JL PRIDE 0074

S A V RAINFALL 6846 X JL PRIDE 8091

BW	WW	YW	MILK	MCE
2.1	70	123	29	4.0

2364218

PLS 400M

02/01/2024

LOT

9

A first time opportunity to acquire your pick of our entire 2024 born heifer calf crop. We were very honoured to be asked to consign this choice lot in such a tremendous sale and look forward to working with the buyer! The heifer calf crop consists of roughly 280 Red and Black Angus heifers with well over 1/3 of them being from embryo transfer. A few highlights of this calf crop will be multiple daughters by Emblynette 7800, Erelite 6H, Beauty 62G and 3H, Madame Pride 5809, Blackcap May 3501, Roberta 41F, Rebello 400C, Lakota 687E, Anexa 439A, Misty 350C, and Queen 68H mated with many leading sires. It is very important for us that you get the right female for your program so there will be no deadline for a selection date on our end. Feel free to call or come visit anytime to discuss.

Consigned by U2 Quality Seedstock



Pick of the U2Q
Heifer Calves



top stock

LOT
10

Woodbine 2024

HASSON

Consigned by Hasson Livestock & Premier Livestock



W-C

A BULL THAT TRULY WON'T STOP

Exceeding YOUR EXPECTATIONS



A



B



C

A Woodbine, 2024 Champion Int. Bull Calf
 B Dam, Blackbird 35H
 C Sire, PVF Marvel 9185

We are proud to lead off our consignments with HASSON WOODBINE 2024! From early on in this guy's life, we couldn't help but be drawn to him. We knew he was the kind we wanted to use on our cows. I still don't know how, but with a lot of convincing Pete and Ben were able to talk me into consigning him.

WOODBINE 2024 is a unique opportunity to get in on something special. He is good footed, big boned, cool fronted and stout featured with massive shape and dimension. He has tremendous length and performance, all while maintaining a balanced look that is desired in every facet of the cattle industry. Regardless of where your priorities lie - this bull has it covered. Performance? Check out his exceptional weight per day of age. Eye appeal? He already has a winning record in the show ring. There is no need to choose - WOODBINE's got you covered and offers a whole lot more!

His sire PVF MARVEL 9185 who stamps his offspring with added dimension, structural soundness, combined with his strong pedigree makes him a powerful sire with impact and style. He adds his flawless design, which blends deep rib shape, extra body and added dimension in the hip.

His dam HASSON BLACKBIRD 35H is a moderate framed, picture perfect cow. She is good footed, feminine fronted and deep bodied. Her sire BC LOOKOUT 7024 is well known for his ability to sire attractive, elegant females.

His granddam CONLEY BLACKBIRD 305 was one of the high sellers from Conley Cattle in their production sale. CONLEY BLACKBIRD 305 combines the genetic powerhouses of BC MARATHON 7022 and EXAR LUTTON 1831. WOODBINE 2024's granddam is the dam of Lot #15 HASSON BLACKBIRD 305M.

WOODBINE 2024 was selected Champion Intermediate Bull Calf at the 2024 Royal Agricultural Winter Fair.

Selling terms to be announced sale day.

PVF MARVEL 9185

PVF BLACKLIST 7077 X PVF MISSIE 5245

HASSON BLACKBIRD 35H

BC LOOKOUT 7024 X CONLEY BLACKBIRD 305

BW	WW	YW	MILK	MCE
PE 2.9	56	98	23	-

2392521

HASS 35M

03/02/2024

BW: 80 LBS.

LOT

11



A Hasson Queen 1M, 2024 RAWF
B Mat. granddam, Queen 1R

Queen 1M

HASSON *Consigned by Hasson Livestock*

W-C

PVF-MARVEL-9185

PVF BLACKLIST 7077 X PVF MISSIE 5245

HASSON-QUEEN-1G

COLBURN PRIMO 5153 X HAWTHORNE QUEEN 1R

BW	WW	YW	MILK	MCE
PE 2.9	56	97	21	-

2392523

HASS 1M

22/03/2024

BW: 77 LBS.

This late March female is maternal in her design, with overwhelming mass and dimension. Her neck ties so neatly at the top of her blade, which remains perfectly smooth to the point of her shoulder. She is tucked up nice and neat at the base of her chest floor and transitions with unbelievable progression of depth back into her rear rib and flank. The set to her hip and hind leg is simply impeccable, while her pin set remains wide, square and stout. QUEEN 1M is fault free and sound in her structural base. It is hard to come by an Angus with this much substance, bone and hair! Females like QUEEN 1M are the kind that you build cow families around!

Her granddam HAWTHORNE QUEEN 1R was selected Grand Champion Female at the prestigious 2006 National Junior Beef Heifer Show, Royal Agricultural Winter Fair, exhibited by Allison Nesbitt (Argue).

Her sire PVF MARVEL 9185 breeds in style and added dimension, structural soundness, combined with his powerful pedigree making him a powerful sire with impact and style.

QUEEN 1M won her class at the 2024 Royal Agricultural Winter Fair.

We reserve the right to one successful flush at the buyer's convenience and seller's expense.

LOT
12



A Hasson Ellie 60M in the ring
 B Dam, Clair Lane Ellie 1406
 C Full Sister, 2023 Champion Intermediate HC, Hasson Ellie 60L

Ellie

HASSON 60M

Consigned by Hasson Livestock

ELLIE 60M resembles her full sister who sold in this sale in 2023 to ZWT Ranch from Crossville, Tennessee for \$50,000. Just like her sister, she is feminine fronted, smooth shouldered, long necked, deep bodied and good footed. ELLIE 60M has tremendous depth of body, balance and eye appeal. We love her foot size and added bone, maintaining an athletic stride and balanced look of structural correctness. If you like cattle with extra presence, ELLIE 60M is your speed. Her dam CLAIR LANE ELLIE 1406 is deep bodied, good fronted, with balanced structural power. Her great granddam TOP LINE ELLIE 0637 was our pick of the 2006 heifer calves from Top Line Farms, Illinois. ELLIE's are stamped alike, with all the trademark consistency that we are breeding for in our females. The sires in ELLIE 60M's pedigree are stacked with style, power and performance: Insight, Density, New Day, Blacklist, Dameron First Class, Classen, Northern Improvement, Stockman 365, Traveler 004, Right Time and Marvel. Her sire PVF MARVEL 9185 combines added dimension with proven and predictable genetics. His structural soundness makes him a powerful sire with impact and style. He adds flawless design, which blends tremendous rib shape, extra body and added dimension in the hip, as you can see in his offspring.

A full sister to ELLIE 60M was selected Champion Intermediate Heifer Calf at the 2023 Royal Agricultural Winter Fair.

We reserve the right to one successful flush at the buyer's convenience and seller's expense.

PVF MARVEL 9185

PVF BLACKLIST 7077 X PVF MISSIE 5245

CLAIR LANE ELLIE 1406

BOYD NEW DAY 8005 X RHL ELLIE 1W

BW	WW	YW	MILK	MCE
PE 2.4	55	103	26	-

2392524

HASS 60M

18/02/2024

BW: 78 LBS.

LOT

13

- A Dam, Ellie 60E
 B 65M, 2024 Reserve Champ Jnr Heifer
 C 2023 Reserve Champion Senior Heifer Calf, Hasson Ellie 65M



W-C

Ellie

HASSON 65M
 Consigned by Hasson Livestock

A powerhouse April heifer that is a standout due to her massive rib shape and dimension yet combines it into a balanced and attractive package that is sure to draw your eye. She is extra stout, ultra complete and has that killer look that has propelled so many ELLIE's to the backdrop. She has an unmatched look through her front end, back into an exceptional depth of body. We love her powerful hip, muscle shape, added bone mass and structural correctness, offering a unique piece to add to any breeding program.

ELLIE 65M goes back to proven and predictable genetics. On the bottom side of her pedigree is TOP LINE ELLIE 0637, who was our pick of the 2006 heifer calves from Top Line Farms, Illinois. Her pedigree is stacked with power and style: Insight, Density, New Day, Blacklist, Dameron First Class, Classen, Northern Improvement, Stockman 365, Traveler 004, Right Time and Marvel!

ELLIE 65M's full sister ELLIE 65L, was selected Reserve Champion Senior Heifer Calf at the 2023 Royal Agricultural Winter Fair. We sold ELLIE 65L in the 2023 Premier & Guest Fallsview Sale to Double RN Ranching, Lloydminster for \$32,000. The Noble Family has shown HASSON ELLIE 65L extensively including: Grand Champion Heifer, Heartland Cattlemens Classic; Grand Champion Heifer, GMack; Grand Champion Heifer Junior Show and Reserve Grand Champion Heifer Open Show, Little Royal, Vermillion College; Grand Champion Heifer, Rising Stars Junior Show; Champion Angus Heifer and Reserve Grand Champion Purebred Heifer, Cody Sibbald Memorial; Reserve Grand Champion Heifer, Mayerthorpe Junior Show; and Reserve Grand Champion Female Junior and Reserve Grand Champion Female Jackpot Show, Vermilion Fair.

ELLIE 65M was selected Reserve Champion Junior Heifer Calf at the 2024 Royal Agricultural Winter Fair.

We reserve the right to one successful flush at the buyer's convenience and seller's expense.

PVF MARVEL 9185

PVF BLACKLIST 7077 X PVF MISSIE 5245

HASSON ELLIE 60E

EXAR CLASSEN 1422B X CLAIR LANE ELLIE 1406

	BW	WW	YW	MILK	MCE
PE	3.5	62	110	24	-

2392522

HASS 65M

03/04/2024

BW: 78 LBS.



A Sire, PVF Marvel 9185
B Dam, Miss Morrison 41H

Miss Morrison^c 40M

HASSON

Consigned by Hasson Livestock

MISS MORRISON 40M has overwhelming mass and maternal dimension. This February heifer is well balanced and smooth made. If you like cattle that are moderate, deep sided and flawless in their structural make up, make sure to check out this female. Her sire is PVF MARVEL 9185 with his added dimension, structural soundness, combined with his powerful pedigree makes him a powerful sire with impact and style.

Her dam HASSON MISS MORRISON 41H is sired by SAV NET WORTH 4200. We didn't go back and use NET WORTH for his "good temperament". The real reason we used him is because he adds power and mass and his females make outstanding cows! This is her first time to the city so be sure to check her out in person... you won't be disappointed!

We reserve the right to one successful flush at the buyer's convenience and seller's expense.

PVF-MARVEL-9185				
PVF BLACKLIST 7077 X PVF MISSIE 5245				
HASSON MISS MORRISON 41H				
S A V NET WORTH 4200 X PFLC MISS MORRISON 41C				
BW	WW	YW	MILK	MCE
PE 2.9	60	107	25	-

392526
HASS 40M
19/02/2024
BW: 81 LBS.

LOT

15



A Sire, PVF Marvel 9185

B Dam, Conley Blackbird 305

Blackbird ^{W-C} 305M

HASSON

Consigned by Hasson Livestock

PVF MARVEL 9185

PVF BLACKLIST 7077 X PVF MISSIE 5245

CONLEY BLACKBIRD 305

EXAR WANTED 9732B X LIMESTONE BLACKBIRD U205

BW	WW	YW	MILK	MCE
PE 3.2	55	97	25	-

2392525

HASS 305M

26/01/2024

BW: 72 LBS.

BLACKBIRD 305M is super feminine and long fronted, with exceptional eye appeal and balance. She moves with tremendous reach and flexibility off both ends and maintains that maternal look as she goes. If you like them good looking, with show stopping style, added muscle and a big square hip, look no further. Without a doubt, a favourite of many who have visited this fall. She blends all of this together with impeccable style and balance that can't help but grab your attention. BLACKBIRD 305M's dam is the granddam of Lot 10 HASSON WOODBINE 2024 .

Her dam, CONLEY BLACKBIRD 305 was purchased as the high selling heifer calf from Conley Cattle from Sulphur, Oklahoma. Kyle Conley said "This special sale attraction is an outstanding March show heifer prospect bred to be in the purple as her sire EXAR WANTED 9732B was the 2011-2012 ROV Show Bull of the Year, which included being selected as the 2011 Grand Champion Bull of the American Royal, 2011 Western National Angus Futurity in Reno, Grand Champion Bull of the 2012 NAILE."

BLACKBIRD 305M was a class winner at the 2024 Royal Agricultural Winter Fair in an incredibly deep class of January calves.
We reserve the right to one successful flush at the buyer's convenience and seller's expense.

LOT
16



A \$45,000 sire, Souris River 212
B Donor dam, Blackcap 75H

Miss
Blackcap
JPCC 060M
Consigned by JP Cattle Co.

From the top off our replacement pen we offer this genetic builder that has been a favourite around here all year. Stemming from the first calf crop of the pound crushing Souris River bull who was our pick of the 2023 Wheatland Bull Sale for his added dimension and overall width compared to most Angus bulls available. But to insure this heifer's future is the donor dam behind her. 75H was selected as the \$25,000 high seller from the Bandura Dispersal as she literally rose to the top in eye appeal and paperwork. The Resource x Three Rivers progeny has met and surpassed our expectations and we feel you'll fall in love with this gal once you see her in real life.

MICH,WHEATLAND,SOURIS RIVER 212

ELLINGSON THREE RIVERS 8062 X MICH BLACKCAP 8123F

BANDURA MISS 4T BLACKCAP 75H

S A V RESOURCE 1441 X ELLIOTT BLACKCAP 4T

BW	WW	YW	MILK	MCE
5.6	74	137	22	3.5

2392434
JLN 060M
26/01/2024
BW: 96 LBS.

LOT
17
A-T

HF
Hi-Country 7L



A Sire, Ellingson Hi-Range
B Dam, HF Tibbie 21J



20 PACKS OF 5 STRAWS
 STORED AT: ALTA GENETICS QUALIFIED: CAN, AUS

5 Straws of Semen 17A
 5 Straws of Semen 17B
 5 Straws of Semen 17C
 5 Straws of Semen 17D
 5 Straws of Semen 17E
 5 Straws of Semen 17F
 5 Straws of Semen 17G
 5 Straws of Semen 17H
 5 Straws of Semen 17I
 5 Straws of Semen 17J

5 Straws of Semen 17K
 5 Straws of Semen 17L
 5 Straws of Semen 17M
 5 Straws of Semen 17N
 5 Straws of Semen 17O
 5 Straws of Semen 17P
 5 Straws of Semen 17Q
 5 Straws of Semen 17R
 5 Straws of Semen 17S
 5 Straws of Semen 17T

"MORE THAN JUST ANOTHER GOOD BULL"

Much More than just another Real Good Bull

It's been a significant amount of time since we've seen or heard of a bull like Hi Country 7L come into the Angus scene. Hi-Country is big crested, long bodied, wide based, stands on perfect feet and has that ultimate herdbull presence. We could describe Hi-Country all day with long footnotes and you can study all the pictures on this two page spread, but the very best thing is to see this bull in person or talk to someone who has. He is something special and I see it in the face and reaction of every good cattleman when they lay eyes on him.

All the numbers are in the right place.

- A negative BW with loads of performance and heifer approved.
- Large 40 CM scrotal and 1600 lb March sale day weight.

He ranks at the top of the entire breed in some of the most important traits:

Top 1% for Weaning weight
 Top 1% for Yearling weight
 Top 1% for Scrotal
 Top 1% for Hoof angle
 Top 3% for Hoof claw
 Top 1% for REA
 Top 3% for Carcass weight
 Top 1% for Milk

- Incredible mother and impeccable udder with Hi-Country being her first effort.

These are just some of the reasons he commanded a \$185,000 sale price. If embryo transfer is in your future or breeding your very top cow, we urge you to consider Hi Country. The real great ones just get more popular with time. Hi-Country already has a big fan base and I can only imagine how popular he will be in a few years time when his progeny are out topping sales across North America and proving what a lot of people already know.

Owned by: Strongbow Farms, Peak Dot Ranch, River Valley Cattle Co, and Hamilton Farms.



ELLINGSON HI-RANGE

ELLINGSON RANGELAND X EA EMBLYNETTE 9473

HF TIBBIE 21J

SCHIEFELBEIN SHOWMAN 338 X HF TIBBIE 215B

BW -1.1 **WW** 82 **YW** 141 **MILK** 34 **MCE** 13.0

2338468

AAA# 20899271

HAMI 7L

02/01/2023

BW: 70 LBS.

LOT
17u



Pick of the 2025 Hi-Country heifers at Peak Dot Ranch.

Just as it says you will get to walk in and take your pick of 2025 born heifers sired by the very popular HF Hi-Country 7L out of one of Canada's largest and most prestigious herds. Hi-Country was used heavily at Peak Dot this past year and was mated up with several of the very best females on the ranch. We are super excited about these Hi-Country daughters coming up in 2025. I believe it is safe to say you can expect to see Hi-Country daughters that will have "the look" with volume, shape, substance and style that would make excellent show and future donor females with EPDs that run off the charts.

Heifer selection can be done anytime after weaning (October-November). Buyer has the option of putting 1/2 down now and pay the remaining 1/2 at time of selection.



Pick of the **PEAK DOT**
Heifer Calves

SIRED BY HI-COUNTRY

Timeless **Maternal Heritage**



LOT
18
A-L

Semen Hi-Range

ELLINGSON

Consigned by Hamilton Farms



- 5 Straws of Semen 18A
- 5 Straws of Semen 18B
- 5 Straws of Semen 18C
- 5 Straws of Semen 18D
- 5 Straws of Semen 18E
- 5 Straws of Semen 18F
- 5 Straws of Semen 18G
- 5 Straws of Semen 18H
- 5 Straws of Semen 18I
- 5 Straws of Semen 18J

STORED AT: ALTA GENETICS (CANADA) OR WORLD WEST SIRES (USA) EXPORTABLE

Ellingson Hi-Range was certainly a pricey acquisition; however, we are extremely pleased to say he has lived up to our hopes and expectations, and more!!

A true calving ease specialist with growth and power to boot! Hi-Range will be a game changer for structure, foot quality and mobility. His outcross pedigree offers mating flexibility for a large cross-section of the breed.

The bulls are solid and ultra thick, low BW and the ability to pack on the pounds. The females are stunning, lots of middle, eye appeal and swagger that you can't deny! Hi-Range progeny blew the doors off the sale barn this spring with 23 sons averaging \$30,630 and with the first 7 heifer calves to sell bringing an average just over \$28,000. This would include HF Hi-Country 7L, the high selling bull for 2024 in our sale, going to River Valley Cattle, Strongbow Farms, Peak Dot Angus and Hamilton Farms bringing \$185,000.

Hi-Country could be described as the epitome of what we strive to produce in a herd bull. We feel he is one of the best breeding pieces we have ever created. For the past 2 yrs, the Hi-Range calves have topped the weaning crop and gone on to index amazing whether the calves are out of heifers or mature cows. The first bred females will calve in Jan 2025 which we are really looking forward to with great anticipation.

This is the first semen to sell at public auction, so if you'd like to get in on this excitement, jump in now while the bus is rolling and be a part of the Hi-Range rage and don't miss out!!

ELLINGSON RANGELAND

BASIN RAINMAKER 4404 X EA EMBLYNETTE 7009

EA EMBLYNETTE 0478

ELLINGSON HOMEGROWN 6035 X EA EMBLYNETTE 7211

BW	WW	YW	MILK	MCE
-1.7	73	124	25	16.0

2251702

AAA# 20136906

IMP 1356J

12/03/2021

BW: 66 LBS.

Embryos SIRED BY HI-RANGE

18k

3 EMBRYOS

HF EVENING TINGE 118Z

HF TIGER 5T X HF EVENING TINGE 55N

STORED AT: DRI EXPORTABLE



Evening Tinge is definitely no stranger in the "Elite" Angus circles, as she has been identified as one of the most prolific cow families at Hamilton Farms. Pictured here at just short of her 13th birthday, Evening Tinge 118Z made her way to the donor pen the old-fashioned way...she worked hard year after year and earned it! Her phenotype, udder and foot quality, disposition, fertility and ability to repeatedly score the "good ones" has branded her with Elite Status in our herd and the Canadian Angus Association. A daughter, Evening Tinge 38C was purchased by Bar-E-L for \$20,000 as a calf and has gone on to donor status for Bar-E-L and now for Murray Ranches. Yet another Evening Tinge daughter, 26E at Greenstone Cattle has also been given an entry card to their donor pen with comparable results. Another milestone was in 2023 when 5 full sibs sired by Showman sold in our spring sale and averaged just shy of \$30,000, going to great cattlemen across the USA and Canada.

When you sort through the Evening Tinge pedigree, you will discover that there are 3 Supreme Champions from years gone by...Greens Premium, Riverbend Powerline, and Tiger 5T. Proven and impressive!



- A Son of 118Z, HF Nexus 208K
- B Daughter of 118Z, HF Evening Tinge 38C
- C Daughter of 118Z, HF Evening Tinge 26E

LOT
18L

3 EMBRYOS

HF TIBBIE 278J

SCHIEFELBEIN SHOWMAN 338 X HF TIBBIE 316B

STORED AT: DRI EXPORTABLE (GB)

A Full Sibling to Embryos



Tibbie 278J is a tremendous young female with loads of potential to really make an impressive impact in years to come. Her first calf, an Ellingson Hi-Range son certainly had the attention of many astute stockman at sale time and when the hammer was dropped, we were at \$60,000...not a bad feat for a heifer's first calf. Her performance on her first calf and the potential promise of her second calf prompted us to flush this young female to no other than Hi-Range and expect top quality and repeatability in the embryos on offer.

The terrific udder quality, the foot structure and the extension through her front third, her gorgeous angus head, and the repeatability of the Showman x Hi-Range cross are tremendous building blocks for an exciting future.

The Showman x Hi-Range combination has been outstanding in the first year of sales. They were hands down the matings of choice in our 2024 sale! A Hi-Range female topped the Agribition sale 2023 and 2024 bringing \$50,000 and \$32,000 respectively for 2 heifer calves.

Here is your opportunity for a home run on a mating that has certainly been proven many times over!!

LOT

19



A Maternal sister
B \$30,000 donor dam, Donna 8255

ELMBANK

Donna

2406M

Consigned by Elmbank Farms

GONNEALY CRAFTSMAN

SITZ RESILIENT 10208 X BLACK CATHY OF CONANGA 8521

COLEMAN DONNA 8255

S A V PRESIDENT 6847 X COLEMAN DONNA 3125

BW	WW	YW	MILK	MCE
-1.3	58	104	42	4.0

2360939

CFL 6M

15/01/2024

BW: 72 LBS.

Where phenotype and figures come together. This excellent Craftsman daughter has a lot of things going for her. Not only does she hail from a \$30,000 donor female now at Leahy Livestock, but her phenomenal looks are overwhelmingly from every position you admire her. Sound in her structure and massively made on all fours, when you tie her negative BW EPD into the equation you come to the conclusion that this female is a breeding tool in so many ways. Top 15% on her \$C as, we always bring our best to Fallsview and feel 6M exemplifies that goal perfectly .

LOT
20



A Dam, Empress 917
B Full Sister, Empress 307L

DDGN **Empress** 407M
Consigned by Dudgeon Cattle Co.

- One of our most anticipated matings of 2024
- A sleek fronted calf with an abundance of thinkness and natural muscle carried low in her stifle
 - Sweet natured, big boned, deep middled with an awesome hair coat
- Sold 1/2 interest in full sister to Wilbar Cattle Co for \$24000 at Royal 2024 Angus sale and was a class winner in Angus show
 - Dam was a calf champion at Royal and a high seller at Fallview 2019 sale
- Granddam was a 2 time Royal Grand Champion female and only female to be a 2 time supreme champion female over all breeds at Royal Winter Fair in Toronto
 - 407M is a very high quality female that we would be very happy to assist new owner in showing next year

CONLEY-DIECKMANN-PROWESS

CONLEY EXPRESS 7211 X CHAPMAN LADY 4128

PREMIER-HASSON-EMPRESS917

COLBURN PRIMO 5153 X OSU EMPRESS 3100

BW	WW	YW	MILK	MCE
3.2	54	88	18	2.0

2363573

DDGN 407M

04/01/2024

BW: 80 LBS.

LOT

21



A Dam, JL Glory 9199
 B Maternal Sister, ICFS 29L

Glory 92M

Consigned by Iris Creek Farms/Elk Ridge Stock Farms

ELK RIDGE

92M

BROOKING NATIONAL 0144

S A V RENOVATION 6822 X SOO LINE ROSE 1019

JL GLORY 9199

S A V PRESIDENT 6847 X JL GLORY 3228

	BW	WW	YW	MILK	MCE
PE	1.3	58	104	22	4.0

REG PENDING

ELK 92M

22/01/2024

BW: 84 LBS.

- Proud National daughter with presence, hair and huge outline that is captivating
- Her donor dam was a past \$21,000 AAC high seller before she was one of the lead bred heifers from the famed Johnson Dispersal
- We've been told to buy cattle with a bottom side to the pedigree with proven matrons, hence the pedigree of this lady herself
- We like cattle with mass and frame that command pounds with a desirable look, this has been achieved with 92M

LOT
22



VLS **Ballot** 11M

Consigned by Van Esse Livestock

Ballot is a well balanced female from the ground up starting on a great set of feet and legs. She has tremendous length and depth of body with a square level hip and robust rib shape making her the kind that we strive for. Her outcross pedigree, gives many breeding options for the future. Ballot is as good on paper as she is in the flesh, Her spread of numbers is quite impressive. Her dam is only a 2 year old who we acquired from Johnson Livestock, possessing a beautiful udder. This one checks all the boxes regardless of your program.

SAV MAGNUM 1335

MEAD MAGNITUDE X SA V EMBLYNETTE 9023

JL BALLOT 1K

MYERS FAIR-N-SQUARE M39 X JL BALLOT 9090

BW	WW	YW	MILK	MCE
3.1	86	154	32	6.0

2372821
VLS 11M
07/01/2024
BW: 80 LBS.

LOT
23A

3 SEXED FEMALE EMBRYOS

STORED AT: TRANS OVA, IOWA CSS APPROVED QUALIFIED: CAN & USA

HF-HI-COUNTRY 7L (AAA 20899271)

ELLINGSON HI-RANGE X HF TIBBIE 21J

COLEMAN DONNA 9431 (AAA 19483344)

COLEMAN CHARLO 0256 X COLEMAN DONNA 7233 8543U

BW 0.6

WW 76.5

YW 133

MILK 29

MCE 7

PE EPDS



Embryos

Donna

COLEMAN

9431

Consigned by Grand River Angus

- The first ever chance to pursue sexed female eggs off the \$185,000 Canadian sensation Hi Country
- Donna 9431 was a high selling female of the recent Montana Ranch female sale as we were so intrigued by her data, base of width and spotless pedigree
- Her famous granddam 714 is world wide known & of course hard to obtain the legendary 0256
 - A model female from every position, tie right into this promising mating



3 SEXED FEMALE EMBRYOS

STORED AT: TRANS OVA, IOWA CSS APPROVED QUALIFIED: CAN & USA

HF HI-COUNTRY 7L (AAA 20899271)

ELLINGSON HI-RANGE X HF TIBBIE 21J

MONTANA DIXIE ERICA 1106 (AAA 20193444)

S A V 004 DENSITY 4336 X GCC DIXIE ERICA 658W

PE EPDS
BW 0.4
WW 69.5
YW 116.5
MILK 28
MCE 5

LOT
23B



Embryos
Erica

MONTANA DIXIE

1106

Consigned by Grand River Angus

- Maternal masterpiece mating in a female package, we think the world of the genetics involved in this consignment
- 1106 is a densely made Density daughter who has maternal sisters at ZWT, Coleman, Shadybrook to name a few
 - Remarkable udder quality, gorgeous headed with a massive center body that gets us so excited about her
 - Dixie Erica's have never let us down, truly a program enhancing mating



A Dam, GCC Dixie Erica 658W

LOT
24



- A Chloe 900, instrumental donor & daughter of C815
- B Chloe 2303L, \$50,000 Fallsview graduate to ZWT
- C \$375,000 daughter of C815
- D Chloe 304L, \$35,000 High Seller AAC '24, C815 daughter
- E Coleman Bravo, 225,000 full brother to C815



C-W

B

Create YOUR OWN Chloe C815

- Offering your pick of our 2025 SAV Renown x Lawson Chloe Z341 heifer calves, who are full sibling matings to the famed C815
- Pick to be made by Sept 1st/25, we will calve and raise these females with your selection to be made early fall

As positive of a mark you can make in the Angus game today, and offering of such doesn't happen like this often. C815 has re-written the impossible as a cow who can produce either male or female. Listed in the support photos are just a mere idea of what this cow has done... imagine having a full sister to her. Renown cattle seem to always surface to the top, but none like C815. Literally this lot can put you in the drivers seat of Angus genetics to day. Just think of the embryo transfer opportunity that comes with this female for your own program yet also as generating vast income on embryo sales. C815 has had 4 daughters in Canada in the last year break \$50,000 per, but never has Canadian soil seen the chance of having a direct full sib to her. Fallsview on the rack from what were told is where the very best hail from, we sure feel this lot examples that to a tee.

Consigned by Clelor Farms



Projected pedigree of resulting females

SAV RENOWN 3439

RITO 707 OF IDEAL 3407 7075 X SAV BLACKCAP MAY 4136

LAWSONS CHLOE Z341

SITZ UPWARD 307R X BASIN CHLOE 7T26

BW	WW	YW	MILK	MCE
3.2	99	169	28	5.0

2237396

IMP 0815C

09/12/2015

RECIP DUE DATES - JAN 8/25 AND FEB 13/25
Location - Allenford, Ontario

LOT
25



A Service sire, KG Justified
B Full sister, CJR Tibbie 5H

CJR **Tibbie** 23L

Consigned by CJR

S A V RENOVATION 6822

S A V RENOWN 3439 X S A V MADAME PRIDE 0151

CJRO TIBBIE 5E

VAN ESSE CAMARO 321B X CJRO TIBBIE 14C

BW	WW	YW	MILK	MCE
3.8	69	118	22	4.0

2335002
CJRO 23L
 13/01/2023
 BW: 89 LBS.

CJR Tibbie 23L is appealing from every angle, she's big ribbed, sure footed and is laying down a great udder. Her mother, 5E, keeps producing outstanding females year after year. In 2021 a full sister sold as a sale feature in the AAC to Ellsmere and they have had great success with her. These sisters have grown into long bodied, feminine cows and we expect the same quality and productive future for her. We are excited to offer Tibbie 23L.
Bred early (April 1) to KG Justified.

4 CONVENTIONAL IVF EMBRYOS

STORED AT: BOVITEQ, QC EXPORTABLE TO USA

BROOKING FIREBRAND 6068

BROOKING BANK NOTE 4040 X BROOKING ANNIE K 390

CLAIR LANE 74A ERICA 2302

HUMMEL PALERMO SA X BAR-E-L ERICA 74A

PE EPDS
BW 2.4
WW 65
YW 104
MILK 22
MCE 5.5

LOT
26

Embryos
Erica

CLAIR LANE 74A **Erica** 2302

Consigned by Clair Lane Stock Farm

The Erica's have caused a real stir in North America the last couple of years, namely Bar-E-L Erica 74A. With over 300 registered progeny in North America, there is no doubt that her sons and daughters will continue to dominate the sale ring and the show ring. Clair Lane 74A Erica 2302 features the million dollar combination of Erica 74A and Hummel Palermo, the Argentine sensation. Haroldson's AH Alpine 271L, a full brother to Erica 2302 sold for \$118 000 last fall at the Angus All Star Sale. Get in on these embryos, the mating to Firebrand is sure to make some flashy, structurally correct, big footed, thick made calves that will go on and into production. The mating with Firebrand has been tried, tested, and true with 74A. Now throw in Palermo, the true Argentine dream, and imagine the possibilities. These Palermo X 74A females are fertile, big footed, good ribbed, maternal in their look, but so elegant in their head and neck. Clair Lane 74A Erica 2302 is very unique, and will not be duplicated anytime soon. Palermo semen has been off the market for a couple of years now.

Last time it was offered it sold for \$12 000 per straw in Vegas.

Guaranteeing two 60 day pregnancies if implanted by an accredited veterinarian within one year of purchase date.

SIRE OF EMBRYOS

■ BROOKING FIREBRAND 6068 ■

LOT

27

Deck of the

2024 FALL BORN

Erica 74A

MALE OR FEMALE

CALVES*Consigned by Grand River Angus*

Over 40 head to choose from notable sires BC Robust and Square B Atlantis. Cattle are located at JW Simmon in Dunning, Nebraska

Erica 74A is once again showing her value not only in herself production , but now in her daughters and sons. Recently at the CWA All Star Sale a flush on 74A commanded \$72,500 purchase price. A record setter for Canada . The list of progeny she has had through public auctions and their evaluations is literally staggering and no cow stemming from Canada even comes close to obtain this level of significance and stature. This is your chance to obtain a direct descent from the famed cow herself from sires who come highly recommended. We are more then willing to help in anyway in your selection and please don't be afraid to call for any details. We promise you we plan to build our own herd around 74A so the chances of seeing her genetics readily available from us in regular fashion will be a thing of the past.

BC ROBUST 0807



- A Daughter of Erica 74A, HLC CSI Erica 200L
- B \$55,000 Erica 74A son, Haroldson's AH Legend ET 36L
- C \$118,000 Erica 74A son, Haroldson's AH Alpine 271L
- D \$150,000 1/2 Interest CWA High Seller, Blairswest Erica 11J

SQUARE B ATLANTIS 8060

LOT
28



A Sire, R Plus Estevan 2162K
B Granddam, Miss R Plus 3007A

Margarita

1318M

WEPPLERS

Consigned by R Plus & Weppler Cattle Co.

R PLUS ESTEVAN 2162K

CMS SOCHI 307A X MISS R PLUS 0017H

MISS R PLUS 1318J

R PLUS VENOM 4006B X MISS R PLUS 3007A

BW	WW	YW	MILK	MCE
2.8	86.4	130.5	22.4	6.5

1489121

BMW 1318M

02/04/2024

BW: 80 LBS.

This April born Estevan daughter will be the first one to ever sell by public auction. But more importantly check the bottom side of her pedigree with the immortal 3007A appearing. 3007A is the dam of the \$150,000 Yuma, the Lot 113 of the R Plus Dispersal at \$130,000 and the \$42,000 Meadow Acres Dispersal high seller. Power in the blood is very evident in 1318M, but analyze her overall body. She has that look with as perfectly made hind leg as you'll find in the business. Haircoat and disposition that is a joy. Whether your looking for one to hang leather on or be a promising productive factory like her grandmother, rest assured the genetics involved here will do all that and more.



A



B

A Sire, NUG Houston 13J
B Dam, Rocky Red 31Z 154E

ROCKY **Houston** **89M**

Consigned by Rocky Meadows Ranch

A real impressive baldy that has all the ingredients with a super good look. We've admired the ideal swoop of rib she carries while maintaining balance and natural muscle. From head to toe you'll find this girl sale day, gorgeous headed and outcross to most programs on the red side. Her powerful mother will find her way to the donor pen quickly as she has become a forefront of the pasture.

NUG HOUSTON 13J
NUG LANDMARK 310G X NUG ROCK 130F

ROCKY RED 31Z 154E
NUG TACOMA 61C X MS NISKU 31Z

BW	WW	YW	MILK	MCE
6.0	78.3	119.9	20.4	2.6

1479376
RMR 89M
01/02/2024
BW: 90 LBS.

LOT
30



THE RIGHT TO
Flush

Soda Pop

CMS

Consigned by Wepler Cattle Co.

425B

DRAKE POKER FACE 2X

JS SURE BET 4T X DRAKE TULA 1R

HPF CREAM SODA Y010

JF MILESTONE 999W X IC CREAM SODA R56

BW	WW	YW	MILK	MCE
4.8	83.0	126.8	20.1	-1.2

1121295

CMS 425B

25/01/2014

BW: 98 LBS.

Our friends the Nobles gave us a once in a lifetime opportunity this summer and now we are excited to share a piece of it with the public. The Soda Pop name is renown in the Canadian Simmental Association and for good reason. Soda's story started in 2014 as she was a part of the famous set of flush sisters that set records at FNL. After a long and very successful show career winning both Farmfair and Agribition she went on to be one of the highest generating females in Black Gold's donor arsenal. Eight daughters to date have sold at auction to average over \$30,000, with embryos fetching as high as \$3600. Soda is one incredible beast to witness in person, pure mass and power that is so sound for her body and age. 425B is a very generous producer when IVF'D. This summer at 10 years of age she averaged 75 oocytes and over 15 reverse sorted embryos per flush. This very well may be the last chance to buy a flush to the sire of your choice on the great CMS Soda Pop 425B.

Flush to be completed at Fradon between January 1st and March 1st. All flush cost to the purchaser. We will guarantee 10 Grade A IVF or 6 Grade A conventional with an open top.

SODA POP Embryos

LOT
30A

3 SEXED EMBRYOS

W/C RELENTLESS 32C

YARDLEY UTAH Y361 X MISS WERNING KP 8543U

STORED AT: BOVITEQ QUALIFIED: CAN & USA

Relentless continues to be the sire of champions and this mating to Soda has been proven to work. Black Gold sold two daughters in the first Evolution sale that went on to have very successful show careers and now have become donors themselves.

A Full sibling, 134J

B Full sibling, 129J



LOT
30B

3 SEXED EMBRYOS

OMF JOURNEYMAN J24

MR SR MIC DROP G1534 X OMF DEKA D23

STORED AT: BOVITEQ QUALIFIED: CAN & USA

A fresh and exciting mating to OMF Journeyman, the hot new bull at Wernings. We have seen a few fall born Journeymans this year that are going to be flat out intriguing to watch develop.



LOT
31



A Paternal sister
B Grand sire



All Eyez On Me

USM

Consigned by Underhill Simms **4M**

RF CAPACITY 1177J

RF CAPACITY 742E X IRCC BOMBSHELL 418B

USM SHELL SHOCK 1J

SSC SHELL SHOCKED 44B X WFL MISS HINSDALE 849F

BW	WW	YW	MILK	MCE
1.5	75.7	110.4	19.1	6.1

1475649

USM 4M

13/01/2024

BW: 89 LBS.



All Eyez On Me is a fitting name, as it's hard not to admire her rare combination of femininity and pure power. Here we present a future cow factory brood cow. 2024 Barrie Fair Simm Heifer Calf Champ as chosen by Lee & Dawn Wilson, we fully stand behind this female to be a productive breeding piece for the new owner(s). Her homebred Shell Shocked dam has a phenomenal udder structure and teat placement/size. We are excited and proud of this young female and we hope you like her!

LOT
32



A



B

A Sire, Wheatland Man O' War

B Dam, LFE BS Sheila 82A

Matriarch

RPCC CFFI XCEL Consigned by River Point Cattle Co., Clarke Family Farms Inc., Xcel Livestock

229M

When the iconic LFE BS Sheila 82A came up for sale, we couldn't help but grasp at the opportunity! We partnered with the Clarke and MacIntyre families and brought Sheila to Ontario. We then flushed her to the \$317,000 Wheatland Man O' War 907G bull. We think by combining the sheer power and predictability of Sheila to the baldy style of Man O' War, the possibilities were endless. Sheila has also placed in the top 5 at Farmfair Supreme Show, and the in the top 10 at Agribition's Supreme Show.

Matriarch 229M will be sure to impress you sale day with her powerful yet flashy physique. Long bodied, deep made, feminine style, with the added bonus of being tested both homo polled and homo black! Flushmates have been sold to elite herds across Canada. Here is your chance to get the last of this mating.

WHEATLAND MAN O' WAR 907G

CCLT ALLIANCE 91C X WHEATLAND LADY 519C

LFE BS SHEILA 82A

LFE THE DARK NIGHT 350U X LFE BS SHEILA 136T

BW	WW	YW	MILK	MCE
4.0	82.9	109.6	19.4	3.0

1472024

JANE 229M

17/01/2024

BW: 105 LBS.

LOT
33



HW ***Rhythm*** **125M**
 Consigned by Highwood Land & Cattle

OMF-EPIC E27

WS ALL-AROUND Z35 X OMF TIME LESS B100

JASS RHYTHM 206K

RUBY SWC BATTLE CRY 431B X RUBY NFF RHYTHM 4B1

BW	WW	YW	MILK	MCE
1.5	86.5	128.3	19.1	6.3

1470148
SLY 125M
03/02/2024
BW: 81 LBS.

Touted by cattlemen both North and South of the border as one of three best OMF Epic females to ever be produced, Rhythm 125M has made her mark in a short time. With a huge spread in numbers, she not only combines an EPD profile to strive for, but the phenotype and maternal build to stand the test of time. When building our Simmental program, the Rhythm cow family was a logical choice to build around for their superior structure and foot quality matched with extra look and maternal quality we demand. 125M showcased these traits as her and her mother were recently named to the Top 5 Supreme list as well as Reserve Champion Simmental at the 2024 Toronto Royal.



ALTON **Debut** **2171M**

Consigned by Alton Century Farms

Alton Debut 2171M is a striking blazed face female that offers a look of quality and style from the side that will satisfy even the most discriminating eyes in the business. 2171M is a powerful, ultra soggy, maternal built daughter of the out cross Perks Potent 309H and backed by the Debut cow family, where udder structure and quality are a staple. 2171M is a very valuable and unique breeding piece that deserves a serious look if your in the market for a breed enhancing program matron! Alton Debut 2171M is complemented by her extreme proportions. 2171M is so long sided, clean chested and unbelievably robust in shape of her forerib and center body. Watch as she takes a long and confident stride. 2171M is a high quality female, extremely complete that will always compete based on fundamentals alone! Alton Debut 2171M is an elite breeding piece with a world class future.

PERKS POTENT 309H

BJL LETHAL DOSE 53F X PERKS PERFECT STORM 9B

ALTON DEBUT 2092J

NGDB STRUCTURE 34D X RF DEBUT 413B

BW	WW	YW	MILK	MCE
4.9	102.9	152.8	20.4	5.8

1480612
ALTO 2171M
15/02/2024

LOT
35



JE-CF **Kate** **7M**
Consigned by Jon-Ern Farms & Clarke Family Farms

WHF/JS/GCS DOUBLE UP G365

W/C DOUBLE DOWN 5014E X WHF SUMMER 365C

IRCG-DLG-SOMETHING ABOUT KATE

JSUL.SOMETHING ABOUT MARY 8421 X IRCG DEBUTANTE 634D

BW	WW	YW	MILK	MCE
2.3	85.7	119.1	22.5	3.8

1490413
JECF 7M
17/01/2024
BW: 84 LBS.
POLLED

Here is a heifer that will make an outstanding Jr or 4-H project. IRCG Something About Kate is one of the biggest pets on the farm. Rest assure this heifer is quiet and easy to work with. IRCG Something About Kate was the leadoff heifer calf in the 2023 IRCG quality control sale, that sold to Jon Ern and Clark Family Farms. As you travel the country, you soon notice the Double Up Calves as show features. An outstanding show prospect here.

LOT
36
A-E

Sometimes the opportunity comes once in a lifetime to get in on the ground level, of a world record setting Simmental bull you have to grab it!!!

Here is FRKG Alpha 311L, the \$700,000 world record setting Simmental bull at the 2024 Hartman, Cattle Co. and Guests bull sale, where Clarke Family Farms Inc and Jon-Ern Farms Limited were able to be in on the syndicate to lock up the Canadian Semen Rights.

Alpha 311L is out of the record setting STCC Tecumseh 058J. A sire that is stamping his calves out with style, power and performance. His dam is the Prolific HCCO Countess 174F "948" donor dam that is the cornerstone breeding piece in the illustrious donor pen at Freking Cattle Company. The first 11 progeny to sell by auction tallied an average of \$39,909 USD. per head! Its safe to say that "948" is undeniably the most constant producing female in the Freking Family Donor pen.

FRKG Alpha 311L has been the a standout since the day he was born. He offers the look of quality, soundness and genuine shape that is simply unmatched.

*Stored at: BoviGen Moose Jaw SK
Qualified: Canada*

FRKG *Semen*
Alpha 311L
Consigned by Jon-Ern Farms & Clarke Family Farms

36A 5 Straws of Semen
36B 5 Straws of Semen
36C 5 Straws of Semen

36D 5 Straws of Semen
36E 5 Straws of Semen

STCC TECUMSEH 058J

VCL FORESIGHT X HF SERENA

HCCO COUNTESS 174F

WS PILGRIM H182U X BIZ COUNTESS 174Y

BW	WW	YW	MILK	MCE
4.8	73.9	101.7	16.6	2.5

4265092

311L

22/01/2023

LOT
37



CHOOSE YOUR
Foundation
Female



Pick of the **GOLDEN OAK**
Heifer Calves



After much thought, we are excited to offer the pick of our 2025 Hereford heifer calves for the prestigious Fallsview sale! We have never offered a pick before but feel the timing is right, as we believe the quality of our Hereford cowherd has grown to produce the caliber of cattle it takes to make this type of offering.

The dams are out of some of our leading herdsires; SHF Ice Box, SHF Hodgeman and Haroldson's Royal and are mated to none other than Haroldson's High Country and SHF Ice Box who are our two walking bulls, along with some AI sires. Along with natural calves, we have some exciting ET calves hitting the ground this year out of two of our cornerstone females 1C and 111E. This exciting opportunity allows you to pick straight from the heart of our foundation female program and add a building block to your operation.

Selection to be made by September 15th, 2025.



Kate Green
topstock



Kate Green
topstock



SELLING 50% EMBRYO INTEREST

Since purchasing Cameo Girl she has given us herd bull after herd bull. Her most notable son is Evolve, the 2023 Supreme Champion Bull at Agribition. Then there is Element, who's daughters are making a strong presence in our herd now; Humbolt, who sold to Topp Herefords and Pelton Herefords; Maximum who went to GLM Herefords in Kansas; Form who is working for Kevin Fraser; Crave who is working for Ryan Irwin, and Devout who is a herd bull for us and MJT. A strong testament to Cameo Girl in being this herd bull producer!

She is open right now as we flushed her very successfully this summer. In 3 flushes she gave us 67 embryo's — 22, 24, and 21 embryo's! Our inventory is high and we would like to offer a chance for someone to benefit on her genetics as well. She is ready to be flushed again soon if the buyer wishes.

Son, 2023 Grand Champion Bull, Evolve 112J



Son, Element 118G



Experienced
AT
EXTRAORDINARY



RVP 106A

Cameo Girl

45C

Consigned by Glenlees Polled Herefords

MHPH 521X ACTION 106A

TH 122 711 VICTOR 521X ET X MHPH 301W DAINTY 205Y

PCL QUEEN MAKER 118U 61Z

MHPH 101S UMPIRE 118U X PCL QUEEN MAKER 36N ET 9U

BW	WW	YW	MILK	MCE
3.2	60.9	86.9	26.9	-0.2

C03006418

RVP 45C

28/01/2015

BW: 77 LBS.

POLLED

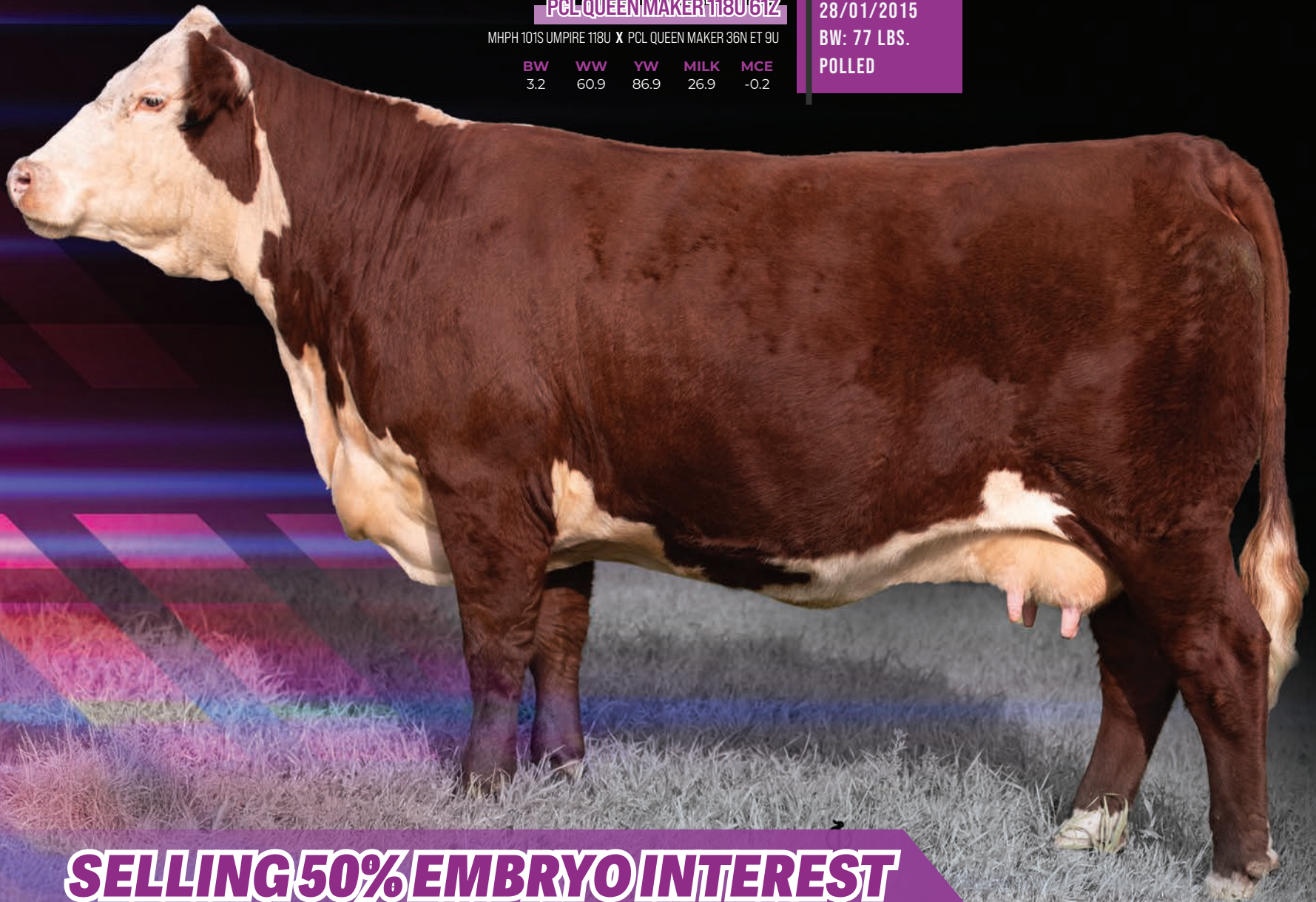

SELLING 50% EMBRYO INTEREST

LOT
39



A Dam, Lady 7255E
B Sire, Sherman 2157K ET

TWELVE OAKS 2157 *Lady* **7255 4M**
Consigned by Twelve Oaks Land and Cattle Co.

CHURCHILL W4 SHERMAN 2157K ET
KCF BENNETT RESOLVE G595 X CHURCHILL LADY 079H ET

CHURCHILL LADY 7255E
CHURCHILL STUD 3134A X CHURCHILL LADY 2139Z ET

BW	WW	YW	MILK	MCE
1.3	56.5	89.6	29.9	2.5

C03113868
TOLC 4M
01/01/2024
BW: 75 LBS.

We went back and forth on selling this one but having the chance to take part in the Fallsview sale with this unique heifer pushed us over the top! TOLC 4M always catches your eye and definitely commands a second look. We have shown her this fall and she had great success placing very well in shows from Nova Scotia to Quebec. Whether you want to compete next year in the showing or have a heifer to produce some unique offspring, she can do it all. Her dam, Churchill 7255E has an excellent udder and ranks high for fertility, milk and maternal values. Her sire, Churchill W4 Sherman, needs no introduction after selling for a record breaking \$160,000 USD in the 2023 Churchill Bull Sale. His dam is a power cow and his calf crop in 2024 has been spectacular. Twelve Oaks 2157 Lady 7255 4M has a presence in the showing, deep performance pedigree and numbers to back her up in the field, this is one of the first chances to get your hands on Sherman genetics sold in Canada so don't miss this opportunity!

3 IVF EMBRYOS

STORED AT: QUEBEC QUALIFIED: US & CDN

NJW 119E 142 PROUD 35L

CRR 971 LEVITATE 142 X NJW 8B 164C LEXY 119E

CHURCHILL LADY 7255E

CHURCHILL STUD 3134A X CHURCHILL LADY 2139Z ET



Embryos
Lady

CHURCHILL 7255E

Consigned by Twelve Oaks Land and Cattle Co.



We have been working to introduce some unique & cutting-edge genetics to our herd for ourselves and our customers. We had the chance to partner on the Canadian semen rights for NJW 119E 142 Proud 35L, the high seller in the 2024 NJW Bull Sale, and jumped at the chance. With the eye appeal and thickness this bull carries he will produce some amazing calves. He is now owned by Hoffman Ranch and Buck Cattle Company and has a big future ahead of him. We purchased Churchill Lady 7255E last fall from Churchill Cattle Co. and after seeing the quality of female she produced with TOLC 4M it was an easy choice to flush her to Proud 35L. This mating should provide you with stylish maternal females and bull calves with some serious growth potential. We look forward to seeing how these calves develop in our herd and yours.

LOT
40

Pick of the **STONEWOOD** *Grange* Heifer Calves

We are very excited to offer this unique opportunity of the pick of our 2025 heifer calves. Our family passion has been breeding Herefords for generations. There will be a strong selection of calves available out of industry leading sires. KJ Liberty, NJW Longrange, Haroldson's High Country, The Profit, About Time, Final Print, Dominate, Haroldsons Pavatti, Churchill Amsterdam, On Demand, BR Validated, and a few others. Out of proven and valued cow families; Rose, Susie, Wendy, Chauntel, Remember Me, Princess Firefly, Supreme and Lassie to name a few. We strive to breed competitive show females from strong cow lines that can breed on and produce. The pick will be from every female born at our place, both ET and natural calves, nothing held back. Many siblings available from several past successful show heifers. Selection to be made by July 1st 2025. Second half of payment due at selection time.



2 PACKS OF 3 EMBRYOS

Choose your Pairing with

HARVIE MS FIREFLY ET 35Z

NJW FHF 9710 TANK 45P X HARVIE MISS FIREFLY 51F

41A 3 Embryos, Sire of choice

41B 3 Embryos, Sire of choice

LOT
41
A-B



Embryos

Firefly

HARVIE MS

ET 35Z

Consigned by Iris Creek Farms

Take your pick on some exciting matings off our donor cow, Harvie Ms Firefly ET 35Z. We purchased Firefly 35Z in 2020 at the Harvie Ranching Dispersal to add a new cow family to our herd. She has not disappointed. That year she went on to win Miss Hereford World. Now at the age of 12, she is still strutting around the pastures at ICF. She is a powerful, dark red, long bodied female on an awesome set of feet. A great chance to put some of her genetics into your herd and combine them with some proven or up and coming sires.

CHOOSE YOUR PAIRING

A	PE	EPDS
	CE	96
	BW	0.7
	WW	45.4
	YW	69.6
	M	34.3
	TM	57.0

B	PE	EPDS
	CE	3.4
	BW	2.4
	WW	53.8
	YW	97.5
	M	37
	TM	63.9

C	PE	EPDS
	CE	2.6
	BW	4.8
	WW	71.2
	YW	112.1
	M	31.5
	TM	67.1

- A** NJW 73S 38W Rimrock 27C ET || Canada only
- B** CSC 701 Oshoto 316 || Exportable to USA
- C** Glenlees AXA Evolve ET 112J || Canada only

LOT
42
A-E

- A \$42,500 Icebox daughter, Glenlees J030 Goldie 62L
- B \$21,000 highselling Icebox son, Glenlees J030 Rapid 39L
- C \$15,000 Icebox son, Glenlees J030 Dutton 49L



SHF *Semen*
Icebox F158 J030

Consigned by Glenlees Polled Herefords and Golden Oak Livestock

SHF FORESIGHT B413 F158

EFBEEF BR VALIDATED B413 X SHF GERBER R117 Y200

SHF MAGGIE D316 G086

SHF DJANGO B716 D316 X SHF MAGGIE 001A E028 ET

BW	WW	YW	MILK	MCE
2.8	71.8	116.5	30.5	1.6

C03094791

J030

26/01/2021

Ice Box was the 2nd high selling bull when Glenlees and Golden-Oak bought him out of Sandhills bull sale. He is a moderate framed bull with a powerful hip and hind leg. He adds length of body and pigment into his offspring consistently. His first sons offered in the bull sale this spring were very well received and his daughters are gaining momentum! We are highly anticipating calving them out this up coming spring for the first time. Take note.....He has a very balanced EPD profile with high carcass data!!

Stored at: Alta Genetics Qualified: Canada Only

- 42A** 5 Straws of Semen
- 42B** 5 Straws of Semen
- 42C** 5 Straws of Semen
- 42D** 5 Straws of Semen
- 42E** 5 Straws of Semen



A Dam, Haroldson's HLV Marvel 48Y 12B
 B Marvel 39K as a bred heifer, Senior Yearling Champion Female

Exclusive
 OPPORTUNITY TO FLUSH A DECORATED
CHAMPION

LOT
43

SELLING THE RIGHT TO FLUSH THE 2024 CWA GRAND CHAMPION FEMALE
 AND TOP 10 SUPREME FINALIST



Flush
Marvel
 HAROLDSON'S

Consigned by River Valley Polled Herefords

7437 ET 39K
 {DLF HYF IEF MSUDF DBC}

Marvel 39K has been a female that is not only decorated from every single class she's been in, but has the substance and power we strive for with ample milk and hair. She was the \$107,000 top selling female of the Haroldson sale and now has garnered championship titles every time she's been dolled up. Her mother has a track record stemming the history of factory producing cattle with phenotype and popularity wherever they call home. 39K's first effort is beside her by Final Print that shows her capabilities of productivity and we are sure excited for the future of what she can do. The sale staff guys leaned on us to participate in Fallsview and offer a breeding peice to the public and we thought no better way then to include the CWA champion.

Guaranteeing 6 grade A embryos with an open top to the bull of your choice.
 Flush costs are assumed to the buyer and can be completed late March early April.

H MONTGOMERY 7437 ET

UPS SENSATION 2296 ET X RST GAT NST Y79D LADY 54B ET

HAROLDSON'S HLV MARVEL 48Y 12B

HAROLDSONS WLC RHINO ET 48Y X HAROLDSON'S MARVEL 45P 5W

BW	WW	YW	MILK	MCE
3.2	54.2	85.2	36.0	1.8

C03098745
 AFSY 39K
 22/02/2022
 BW: 86 LBS.



YOUR SUCCESS IS

DRIVE

- A DF Ms Journey 904J, Reserve Champion Charolais Female 2022 Toronto. Purchased by: Premier Livestock, Whiskey Hollow, & Andemar Cattle Co.
- B DMM Georgina 7K, 2021-Pick of the Miller Wilson Calves, 2021. Purchased by: Tattykeel PTY Ltd.
- C Hasson Ellie 60L, 2023-Purchased by: ZWT Ranch and Exhibited by Austin Petow
- D Earley's Queen Ruth, 2023-Purchased by: Cheyenne Symens
- E Ellsmere Tibbie 2005K, 2002-Purchased by: Fusion Livestock
- F Haroldson's United 33D 36G, 2019-Purchased by: Popular Meadows



DF Sauternes 044L, 2023-Purchased by: Whiskey Hollow, Abby Debus, Premier Livestock



THE FUEL THAT SUS

- G Premier Fusion 809F, 2019-Purchased by: LLB Angus
- H MCE Roxy 336L, 2023-Purchased by: Kids Cattle Company, The Hess Family
- I Premier Empress 103, 2021-Purchased by: Grylls Cattle Co. 2023 Progeny, Grylls Empress 2324L. 2024 Progeny, Grylls Empress 2421M
- J Premier Hasson Barbara 117J, 2021-Purchased by: Derrer Farms, Rod Derrer and Family.
- K Premier Hasson Derrer Barbara 313L, 2023-Purchased by: River Valley Cattle Co.
- L Premier Hasson Derrer Barbara 4002M, 2022-Embryo of Premier Hasson Barbara 117. 2022-Purchased by: North Huron Angus



Hasson Ellie 65L, 2023
Purchased By: Double RN Ranching
The Noble Family

LHF Lady Gaga 105L, 2023-Purchased by Earley Livestock and Walkerbrae Farms

LOT

44



A 407M, Champ. Senior Heifer Calf
 B Sire, Backwater Jack
 C Dam, DF 043G

PREMIER

Missy

407M

Consigned by Premier Livestock & Windulan Cattle Co.

A Charolais heifer that is as safe a bet as betting on Secretariat was!!

Here's a Charolais heifer calf that we are very fond of, she is the 2024 Senior Heifer Calf Champion of the Toronto Royal Winter Fair Missy 407 is so unique in terms of her unparalleled structure. Starting from the ground up she's so sound and flexible, clean jointed and level in her hip design. We really like the way she transitions from her forerib into her shoulder and how extended she is in her front one third.

These Backwater Jack females are sure stirring up a lot of excitement and combine that with a Double Vision daughter on the bottom side of her pedigree that was a feature for Derrer Farms through a past Fallsview Sale, it's no surprise this heifer has been on many visitors favourite list.

Big time opportunity for anyone looking an elite heifer that will be competitive at the highest level!

WIA BACKWATER JACK 060P

PVF RIDGE 7142 X BRICHE TR DORY 6501

DF MS SWEPT AWAY 043G

SHARODON DOUBLE VISION 1D X DF MS CHAMPAGNE 56043

BW	WW	YW	MILK	MCE
0.5	58	100	24	9.1

F1357647

PLS 407M

17/01/2024

BW: 81 LBS.

LOT
45



A Sire, SOS Apex
B Dam, Journey 904J

PREMIER JOURNEYS **Apex** 314L

This heifer is not for the faint of heart! Best word to describe this female is "Tank"
314 is very bold sprung through her center body, wide pin and square made.

Her lineage combines some of the most sought after names in the Charolais breed being sired by the great SOS Apex bull and out of exceptional CCC WC Resource daughter that also was a past feature of the Fallsview Sale coming from the good folks at Derrer Farms and was admired by many when we campaigned her in 2022.

What makes this female even more intriguing is the pregnancy she carries sired by the undisputed most sought after bull in the Charolais breed SVY Mayfield.

AI Bred to SVY Mayfield May 10th 2024. Due Feb 14th 2025

Consigned by Premier Livestock, Whiskey Hollow, Andemar Cattle Co.

SOS APEX PLD 139F

LT LEDGER 0332 P X TMJF BERYLE 447B

DF MS JOURNEY 904J

CCC WC RESOURCE 417 P X DF MS IMAGINE 904

BW	WW	YW	MILK	MCE
-1.9	72	126	19	6.9

FC891047

PLS 314L

24/01/2023

BW: 86 LBS.

LOT
46

4 EMBRYOS

STORED AT: HEARTLAND QUALIFIED: CANADA & USA

SVY HISTORIC 241K

LT COUNTDOWN 9712 PLD X M6 MS NEW GERMAINE 484 P

DF MS JOURNEY 904J

CCC WC RESOURCE 417 P X DF MS IMAGINE 904



Embryos **Journey** 904J

Consigned by Premier Livestock & Whiskey Hollow & Andemar Cattle Co.

Derrr Journey is a very intriguing Charolais female, she possesses an incredible amount of mass and thickness while being incredible in terms of structural integrity. She is so correct in her design, seldom do we find a Charolais female who is as straight lined, level hiped, flat shoulderd and smooth jointed as Journey. Combine that with one of the most phenotypically impressive bull at Select Sires, SVY Historic who is a standout with his powerful look, herd bull presence and athletic movement along with an impressive data set.

These embryos will be a solid investment for the most astute of programs!!!

Guaranteeing 2 pregnancies if implanted by a certified technician

LOT
47



A Dam, first in class at Royal
B Maternal Sister, WLL 7L at Royal
C Maternal Sister, WLL 7L

WLL **Fantasia** 5M

Consigned by Whiskey Lane Livestock

Powerful and pretty is the best way to describe this Tried And True heifer calf! We have always said that we like good cattle regardless of colour and were lucky enough to purchase the dam of this heifer out of the Agribition sale from McAvoy farms as a calf. She is sound, has a great udder and was shown very successful. This calf has the makings to be just like her mother. 5M is halter broke and would make a great junior project!

CGG TRIED AND TRUE 8507 P

LT RUSHMORE 8060 PLD X WC CCC SWEETHEART 6644 P ET

MVY FANTASIA 16J

MVY GOVERNOR 5G X LAE FANTASIA 806F

BW	WW	YW	MILK	MCE
-1.6	65	111	31	8.5

FC881958

WLL 5M

05/01/2024

BW: 77 LBS.

LOT
48
A-E

Semen

PCC

Husk

218K ET



5 PACKS OF 5 STRAWS
STORED AT: ALTA GENETICS, BALZAC AB
QUALIFIED: CSS

5 Straws of Semen	48A
5 Straws of Semen	48B
5 Straws of Semen	48C
5 Straws of Semen	48D
5 Straws of Semen	48E

2024 CANADIAN NATIONAL CHAMPION CHAROLAIS BULL

PCC Husk 218K has been a standout since day one. Husk has all the necessary tools to leave a large impact on the Charolais industry. Long, smooth and loaded with muscle Husk is a genuine combination of power and performance that can move around as free and easy as any bull you will find. Husk calves come easy with an average birthweight of 91lbs and grow well, he leaves that great look and presence he carries with his offspring that will translate to added value when you go to market those calves.

CCC WGREDEMPTION 7143 PLD ET

CCC WC RESOURCE 417 P X WC ROLLS ROYCE 3177 P ET

BRCHE BERKLY ANN 8507 PLD ET

MGM OUTSIDER 4003 PLD X TR MS BERKLY 4711B ET

BW	WW	YW	MILK	MCE
1.3	69	125	23	8.3

MC843770

PCC 218K

16/01/2022

BW: 100 LBS.

Consigned by Jon-Ern Farms, Prairie Cove Charolais, Southland Angus & Charolais



Dam, Brche Berkly Ann 8507 PLD ET



Sire, CCC WC Redemption 7143 PLD ET

THE TOTAL PACKAGE - THERE IS NO GUESS WORK, JUST PROVEN

PERFORMANCE



DF Ms Chardonay 044 earned her wings the hard way - by making them one at a time and without fail, achieving near perfection every time. From a Supreme Champion Female at Beef Expo to the Reserve Champion Female at the Royal Winter Fair and multiple high selling prospects, 044 has proven to be a very elite female. Her dam, TR Ms Wyoming Wind 5604 is etched into some of the most revered pedigrees in the industry. Like her maternal sisters, 044 will become a cornerstone dam for generations to come. The mating to Outrageous is proven. The mating to Force of Nature is one we are very confident in.



Embryos
DF Chardonay 044
 Consigned by Derrer Farms

LOT 49A 4 FEMALE SEXED EMBRYOS

STORED AT: BOVITECH USA QUALIFIED: USA & CANADA

DF-MR-OUTRAGEOUS-64G

M&M OUTSIDER 4003 PLD X TR PZC IMPRESSIVE LADY 0790 ET

DF-CHARDONAY-044

TR PZC MR TURTON 0794 ET X TR MS WYOMING WIND 5604R

LOT 49B 4 FEMALE SEXED EMBRYOS

STORED AT: BOVITECH USA QUALIFIED: USA & CANADA

PGG-FORCE-OF-NATURE-122J-ET

CCC WC REDEMPTION 7143 PLD ET X BRCHE BERKLY ANN 8507 PLD ET

DF-CHARDONAY-044

TR PZC MR TURTON 0794 ET X TR MS WYOMING WIND 5604R

- A Sire, Outrageous 64G
- B Sire, Force of Nature 122J
- C Full sibling to embryos, Reserve Supreme Charolais Female 2024 Toronto Royal

LOT
50



A Dam, Ms Destiny 048K1

DF **Divine** 048M

Consigned by Derrer Farms

DF Divine is an incredible prospect - not just as an elite show heifer but as a genetic piece for the future of any progressive operation. She and her two year old dam, DF Destiny, were admired in Toronto by some of the most respected cattlemen in our industry. This young female brings a lot to the table. If you want a big, bold, strong one that can win on any stage, don't sit back on this one!

CCC-WG-REDEMPTION 7143-PLD-ET

CCC WC RESOURCE 417 P X WC ROLLS ROYCE 3177 P ET

DF-MS-DESTINY 048K1

DF MR OUTRAGEOUS 64G X TR MS WYOMING WIND 5604R

BW	WW	YW	MILK	MCE
2.0	66	117	27	6.1

F1357453
048M
14/01/2024
BW: 82 LBS.

LOT

51

MATERNAL SISTER TO ALTO 2166M



Roxanne

2166M

ALTON

Consigned by Alton Century Farms

PGC BOURBON 118J

CCC WC REDEMPTION 7143 PLD ET X BRICHE BERKLY ANN 8507 PLD ET

ALTON G.F. ROXANNE 2046G

KASS/CJB FAMOUS 6038 ET X GERRARD ROXANNE 8Z

BW	WW	YW	MILK	MCE
1.4	69	113	17	6.8

FC884667

ALTO 2166M

02/02/2024

Alton Roxanne 2166M comes from the Roxanne cow family that is a corner stone in our program and 2166M has lived up to the family name. Stacking the Berkly Anne cow in, the cow power that lines the pedigree runs very deep and is simply immeasurable, she is the product of the program! Alton Roxanne from the ground up is flawless in terms of her joint work and angles. 2166M takes a long athletic stride when set into motion. There is no denying the genuine quality, dimension and overall length of spine and volume that she offers. She is proud featured, ties high in her neck attachment, we love the natural turn and shape to her rib cage. 2166M is long sided, ultra-complete female that is certain to be a contender, on the bark and, more importantly, into production. Alton Roxanne 2166M is PA Free.

Built to win purple. This one will be a fun ride.

SPONSORS

BP 1



INTERNATIONAL TRANSPORTATION ESTABLISHED IN 1933

OFFERING A \$1500 CREDIT

BRUCE & BUTCH POLAND
829 REST ACRES ROAD, PARIS, ON, CANADA N3L 3E3
519-442-3106 OR 519-442-6242 FAX 519-442-1122

TOLL FREE 877-442-3106
hsknill@pppoe.ca www.hsknilltransport.com

BP 2

BovGen

YOUR CHOICE FOR ADVANCED BOVINE GENETIC SERVICES

EXPORT AND DOMESTIC SEMEN PRODUCTION EXPORT AND DOMESTIC IVF & CONVENTIONAL EMBRYO PRODUCTION

**OFFERING
2 X \$500 SERVICE CREDITS**

BP 3



SEMEN PRODUCTION
(SEXED - CONVENTIONAL)

BULL HOUSING

OPU - IVF!
PRODUCTION OF EMBRYOS!

EXPORTATION &
DISTRIBUTION

Try one of our services!

OFFERING \$1000 DISCOUNT!

1000 \$ discount on one of our services at DMV
or at the Veterinary Clinic for our OPU-IVF services!

CONTACT US!

@ DMVGENETIQSERVICES

@ CLINIQUE VÉTÉRINAIRE CENTRE-DU-QUEBEC INC.



BP 4



VETERINARY SERVICES



Offering \$500 towards any fertility related service

Listowel

Fire No. 8451, Road 164
Hwy. 23 North
P.O. Box 66

Listowel, Ontario N4W 3H2
Telephone: 519-291-2060
Toll Free: 1-800-565-2047
lclinic@heartlandvets.ca

Mount Forest

322 Main Street North
Mount Forest, Ontario NOG 2L2
Telephone: 519-323-4422
Toll Free: 1-877-523-4422
Fax: 519-323-4334
mfclinic@heartlandvets.ca

Drayton

7294 Wellington Street North
P.O. Box 70
Drayton, Ontario NOG 1P0
Telephone: 519-638-3391
Toll Free: 1-877-761-2253
Fax: 519-638-5858
dclinic@heartlandvets.ca

BP5

Offering one
**FULL PAGE
COLOUR AD**
in Today's Angus
Advantage magazine



TODAYS

ANGUS
ADVANTAGE

Ph: 306-933-4200 info@todaysangus.com

www.todaysangus.com

BP6



Alta

\$500 Credit

Phone: +1-403-226-0666
Email: info@altagenetics.com
Website: altagenetics.com

Facebook: /altagenetics
X: altagenetics
Instagram: @altageneticsdairy

BP7

D|L|M|S
www.dlms.ca
Direct Livestock Marketing Systems

\$1000 Credit

MARK SHOLOGAN: 780-699-5082



See You
ON THE TRACKS



TERMS & CONDITIONS

TERMS

The terms of the sale are cash or cheque, payable at par at the sale location. The right of property shall not pass until after settlement has been made; no invoicing on buyers in attendance unless previous arrangements have been made. Every animal sells to the highest bidder and in cases of disputes, the auctioneer's decision will be final. Announcements from the auction block will take precedence over the printed matter in the catalogue. Current exchange rates will be announced sale day. All monies are in Canadian funds.

CERTIFICATE OF REGISTRATION

Each animal will carry papers issued by the appropriate breed association, unless otherwise stated. A certificate of registry duly transferred will be furnished to the buyer for each animal after payment has been made.

HEALTH

All animals in the sale have met all necessary health requirements.

GUARANTEE

Each animal becomes the purchaser's risk immediately after the animal is sold. All animals in this sale will be sold under the terms and guarantees set forth by the appropriate breed association with regard to health, freedom from defects and from both reproductive and specific genetic unsoundness.

PREGNANCY INFORMATION

All serviceable age females have been pregnancy examined by an accredited veterinarian, giving an estimated length of gestation. This estimated gestation period shall be used only as a guideline to calving and is not a guarantee of actual service.

LIABILITIES

All persons attend the sale at their own risk. The seller, facility owner and sale manager assume no liability legal or otherwise, for any accidents that occur. It is understood that T Bar C Cattle Co. (2013) Ltd. is acting only as a medium between buyer and seller and is not responsible for any failure on the part of either party to live up to his obligations. Neither does T Bar C Cattle Co. (2013) Ltd. assume any financial obligations to collect or enforce collection of any monies between parties and any legal action that may in exceptional cases be taken must be between the buyer and the seller. T Bar C Cattle Co. (2013) Ltd. assumes no responsibility for any credit extended by the seller to the buyer. The buyer must look to the seller for fulfillment of all guarantees and representations made hereunder.

DELIVERY

Assistance will be given in getting your purchases home. Each animal becomes the risk of the purchaser as soon as sold.

PHONE, MAIL, WIRE BIDS

Bidders unable to attend the sale may phone, wire or mail their bids and instructions to the sale manager, auctioneer or special representatives. Bids must be received in sufficient time prior to the sale.

INSURANCE

We strongly recommend that insurance is purchased for full value.

ERRORS

All announcements at sale time, written or oral, supersede any written material in the catalogue.



WHERE

CHAMPIONS

ARE FOUND

THE PEOPLE & THEIR HERDS THAT MAKE FALLSVIEW

ANDEMAR CATTLE CO.

RR 7, St Marys, ON, N4X 1C9
P: 519-871-4703

ALTON CENTURY FARMS LTD.

541 Siderroad 15N, Kincardine, ON N2Z 2X6
P: 519-440-6580
baltoncenturyfarms@gmail.com

CJR CATTLE COMPANY

7153 Mossie Line RR 4, Alvinston, ON N0N 1A0
P: 519-857-2971
cjrattle@hotmail.com

CLAIR LANE STOCK FARM

585 Woodside Street, Fergus, ON, N1M 2M4
P: 519-787-1570
clairlanestockfarm@gmail.com

CLARKE FAMILY FARM INC.

342 Chatham St. South, Blenheim, ON N0P 1A0
Hugh Ross (herdsman): 519-365-4026
hugh.clarkeffi@gmail.com

CLELOR ANGUS FARMS

Rod & Randy Weber
623 Condo 12E, Allenford ON, N0H 1A0
P: 519-270-2540
randmweber@gmail.com

DERRER FARMS

Rod & Julie Derrer
Johnathan and Rylee Triggs
13913 42nd St W, Milan, IL 61264
Rod Ph: 309-314-1492
rjderrer@aol.com

DUDGEON CATTLE CO.

1128 Bruce Road 40, Dobbinton, ON N0H 1L0
P: 519-270-2500
dudgeongroup@gmail.com

ELK RIDGE FARMS

Box 57, Rosburn, MB R0J 1V0
P: 204-859-0279
wade@elkridgefarms.ca

ELMBANK FARMS

5716 Winston Churchill Blvd, Erin, ON N0B 1T0
C: 519-870-8800
elmbankfarm@gmail.com

GLENLEES FARM

Box 1, Arcola, SK S0C 0G0
Corey: 306-577-9971
tclees@signaldirect.ca

GOLDEN OAK LIVESTOCK

2346 Township Road 342, Red Deer County, T0M 0K0
P: 780-679-7220
tom@goldenoaklivestock.com

GRAND RIVER ANGUS FARM LLC

1292 Wilson Ave. SW, Grand Rapids, MI 49534 USA
P: 616-889-2744
tristatecalf@comcast.net

HAMILTON FARMS

274132 Rge Rd 33, Rockeyview County, AB T4C 2Y2
Rob: 403-540-3186
Gail: 403-540-8291
Joel: 403-808-6341
angus@hamiltonfarms.ca

HASSON LIVESTOCK

5536 Township Rd 3 RR 7, Guelph, ON N1H 6J4
P: 416-817-7339
hassonlivestock@live.com

HIGHWOOD LAND & CATTLE

248 Jackson Road, Brome, QC, J0E 1K0
Stacy: 780-718-0622
Blair: 450-521-4254
Stacy.young@live.ca

IRIS CREEK FARMS

1073 Con 12. R.R. #4, Paisley, ON N0G 2N0
Bruce: 519-353-8405
Heather: 519-389-7745
Bryce: 519-389-1571
icf@bmts.com

JON-ERN FARMS LIMITED

The Stewart Brothers
8920 Bisnett Line, Blenheim, ON, N0P 1AD
Chris: 519-365-3695
jonern@explornet.com

JP CATTLE CO.

Box 151, McAuley, MB R0M 1H0
Glenn: 204-851-5669
Barry: 204-851-0342
brookecanart@gmail.com

NORTH HURON ANGUS

42292 Howick Turnberry Rd, Wingham ON N0G 2W0
P: 519-291-8272
r.e.weber@wightman.ca

PRAIRIE COVE CHAROLAIS

Box 672, Bashaw AB T0B 0H0
Cell: 403-501-0660
tyler.bullick2014@gmail.com

PEAK DOT RANCH LTD.

Box 105 Wood Mountain, SK S0H 4L0
Carson: 306-266-4414
Clay: 306-266-4411
peakdot@gmail.com

PREMIER LIVESTOCK

5164 Line 58 RR 2, Milverton, ON N0K 1M0
P: 519-276-9314
peter@premierlivestock.ca

RIVER POINT CATTLE CO.

22950 Taits Road RR 4, Glencoe, ON N0L 1M0
Reed: 519-857-7333 Jane: 519-317-5263
riverpointcc@hotmail.com

RIVER VALLEY POLLED HEREFORDS

240 Embury Rd RR 1, Newburgh, ON K0K 2S0
Cattle Office: 613-378-2701
rivervalleyherefords@kos.net

ROCKY MEADOW RANCH

Box 57, Welwyn SK, S0A 4L0
Niko: 306-435-7702
nikolos_g@hotmail.com

R PLUS SIMMENTALS

Box 1476, Estevan, SK, S4A 2L7
P: 306-421-2470
marlinleblanc@sasktel.net

STONEWOOD GRANGE

1899 17th Line, Lakefield, ON K9L 2H0
P: 705-927-4995
76leahy@live.ca

STRONGBOW FARMS

Box 232, Hartney, MB, R0M 0X0
P: 204-747-4237
strongbowfarms@gmail.com

SOUTHLAND ANGUS & CHAROLAIS

Box 490, Shaunavon SK S0N 2M0
P: 306-297-7781
C: 306-294-8877
scadieus@sasktel.net

TWELVE OAKS LAND AND CATTLE CO.

8608 HWY 14, Newport NS, B0N 2A0
P: 902-798-6393
jody@twelveoakscattle.com

UNDERHILL SIMMS

Jordan Underhill & Family
209-294 Mill St. E, Elora ON, N0B 1S0
P: 519.760.0892
us@underhillspecs.ca

U2 QUALITY SEEDSTOCK

Box 275, Coaldale, AB T1M 1M3
P: 587-370-3700
cunger93@gmail.com

VAN ESSE LIVESTOCK

8101 Cedar Hedge Line, Dover Centre, ON N0P 1L0
P: 519-436-5876
vanesse48@hotmail.com

WEPLER CATTLE COMPANY

Braeden Wepler
116930 Grey Road 3 Desboro, ON, N0H 1K0
P: 519-375-2625
braedenwepler@gmail.com

WHISKEY HOLLOW

1647 County Road 45 RR 4 Norwood, ON, K0L 2V0
P: 705-930-1924
whiskeyhollowcattle@gmail.com

WHISKEY LANE LIVESTOCK

2295 Hwy 7, Indian River, ON, K0L 2B0
P: 705-341-3220
scott.cornish@eastgen.ca
paula.cornish@td.com

WINDULAN CATTLE

6077 Line 60 RR 1, Monkton, ON, N0K 1P0
P: 519-347-2907

XCEL LIVESTOCK

6864 Boundary Road, Russel ON, K4R 1E5
P: 613-233-6826
xcellivestock@gmail.com

Return Undeliverable
Canadian Addresses To:

T Bar C Cattle Co. Ltd.
Box 2330, Warman, SK S0K 4S0
Canada

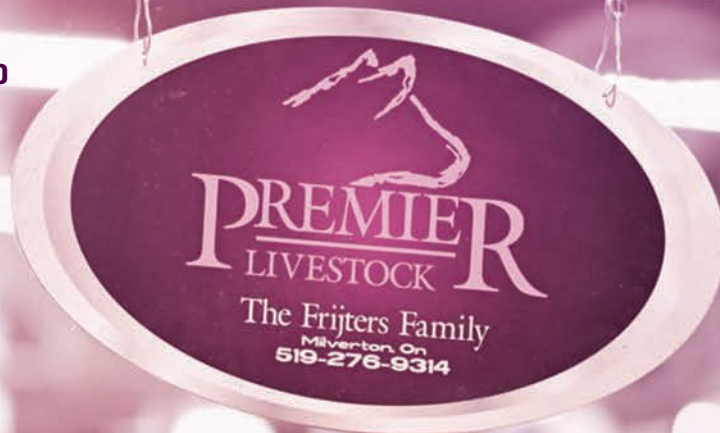

RETURN POSTAGE GUARANTEED
PORT DE RETOUR GARANTI