



# Good As Gold

SALE

---

DECEMBER  STONE O'CLOCK 2023 KEYSTONE CENTRE, BRANDON MB

---

MANITOBA HEREFORD ASSOCIATION

# Welcome to the MHA Good As Gold Sale

**FRIDAY, DECEMBER 1, 2023**

## **Location:**

**Keystone Centre, Brandon, MB**

## **Sale Staff:**

**T Bar Cattle Co. Ltd**

**Auctioneer:**

**Chris Poley 306-220-5006**

**Ringside:**

**Shane Michelson 403-363-9973**

**Ben Wright 519-374-3335**

**Levi Rimke 204-851-4515**

## **Insurance Representative:**

**Keystone Livestock Services**

**Lois McRae 204-728-3058**

## **Online Bidding**

**Internet Bidding Available**

**DLMS**

*www.dlms.ca*

**For more information call DLMS:**

**Mark Shologan 780.699.5082 or**

**DLMS Purebred Team 780.991.3025**

## **Sale Managed By:**



*View the Catalogue online*

**www.BuyAgro.com**



**CATTLE WILL BE AVAILABLE FOR VIEWING THE DAY PRIOR TO THE SALE**

## **MHA Board Representatives:**

**President: Jay Rimke**

**Vice President: Andrew Kopeechuk**

**Treasurer: Holly Hyndman**

**Secretary: Bobbi Rankin**

**CHA Director: Janelle Gulka**

**Directors: Albert Rimke, Steven Manns, Ken Gulka & Travis Landels**

# CONSIGNORS

## ABH FARM LOT 14

Allan & Bonnie Woodhouse  
Box 512, Hamiota, MB R0M 0T0  
P: 204-764-0364  
albonnie@inethome.ca

## ACORN RIDGE POLLED HEREFORDS LOTS 19, 20

Kevin & Jennifer Funk  
Box 59, Kleefeld, MB R0A 0V0  
Kevin: 204 371-8277  
Jen: 204 381-0721  
acornridgeherefords@gmail.com

## AM RANCHING LOTS 6, 25

Albert & Michelle Rimke and Family  
Box 370, Oak Lake, MB R0M 1P0  
P/F: 204-855-2534  
Albert's Cell: 204-748-7640  
amrimke@rfnw.com

## FLYER CATTLE CO. LOTS 35, 36

Brent, Corrine, Cooper and Langley Blaine  
Box 24 Site 200, Brandon, MB R7A 5Y2  
Brent: 204-724-2294  
Cooper: 204-573-6298  
info@flyercattleco.com  
www.flyercattleco.com

## GREENRIDGE FARMS DONATION HEIFER, LOTS 10, 11, 12, 37, 38

Kevin, Kirsten & Khloe Stocki  
Box 89, Fisher Branch, MB R0C 0Z0  
P: 204-372-6811  
Kevin: 204-739-3843  
greenridgeherefords@gmail.com  
www.greenridgefarms.com

## KTCT POLLED HEREFORDS LOTS 2, 21, 41, 42

Keith & Cheryl Troop  
Box 58 RR 4, Portage La Prairie, MB R1N 3A4  
P: 204-252-2787  
C: 204-871-4458  
keithtroop@gmail.com

## MANNS HEREFORDS LOTS 8, 9, 26-29

Roy, Sandra & Steven Manns  
Box 478 RR 1, Austin, MB R0H 0C0  
P: 204-466-2960 C: 204-526-0426  
mannsstevend@gmail.com

## MDG POLLED HEREFORDS LOT 30

Dan & Marlene Gullett  
Box 298, Wawanesa, MB R0K 2G0  
P: 204-824-2723 C: 204-483-0348  
mdg@mymts.net

## RICHAUD STOCK FARMS LOTS 39, 40

Troy & Katlyn Richaud  
Box 1358, Portage La Prairie, MB R1N 3N9  
P: 204-871-3559  
rsf@signaldirect.ca  
www.richaudstockfarms.com

## RIMKE CATTLE LOTS 7, 22

Levi Rimke  
Box 370, Oak Lake, MB R0M 1P0  
C: 204-851-4515  
levi.rimke@gmail.com

## RSK FARMS LOT 43

Rae & Stephanie Kopeechuk  
Andrew Kopeechuk  
Box 7, Brandon, MB R7A 5Y5  
Andrew's Cell: 204-573-9529  
rskfarms@hotmail.com  
stephan1@mts.net  
www.rskfarms.ca

## JACKSON CREEK LOTS 31, 32

Ryan Irwin  
Box 115, Sinclair, MB R0M 2A0  
P: 204-662-4019  
F: 204-662-4591  
rirwin4591@hotmail.com

## JAY RIMKE

LOTS 5, 23, 24  
Box 310, Oak Lake, MB R0M 1P0  
C: 204-851-6134  
jayrimke@gmail.com

## ROCK'N "H" HEREFORDS LOT 13

Kevin & Holly Hyndman  
Box 388, Hamiota, MB R0M 0T0  
P: 204-764-0331  
hollyrknh@goinet.ca

## SINNIBAR STOCK FARM LOTS 1, 3, 4

Bill & Leanne McConnell  
Box 85, Russell, MB R0J 1W0  
P: 204-796-0789  
sinnibarfarm@hotmail.com

## TWIN VIEW POLLED HEREFORDS LOTS 15-18, 33, 34

Ernie & Marge McDonald; Ken & Janelle Gulka  
Box 236 Strathclair, MB R0J 2C0  
Ernie: 204-365-7426 Ken: 431-282-3030  
Janelle: 204-365-0931  
herefords@twinviewfarms.com

VIEW THE CATALOGUE ONLINE  
**WWW.BUYAGRO.COM**







Chris Poley 306-220-5006

# WELCOME

## FROM THE DESK AT T BAR...

Welcome to the Annual “Good as Gold” Polled Hereford Sale hosted by the Manitoba Hereford Association on December 1, 2023, at the Keystone Event Centre, Brandon, Manitoba. “Good as Gold” has become a tradition where these progressive Hereford producers offer a select lineup of breeding stock for your selection.



Shane Michelson 403-363-9973

We must thank Greenridge Farms and the Stocki Family for their donation heifer as a fundraiser for the association. This fundraiser enables the association to organize and host events while getting the word out to the many commercial breeders in the industry.

The 2023 edition of “Good as Gold” is packed full of opportunities from Manitoba’s finest seedstock. Two herd sire prospects are in the lineup... what a great way to select your next bull this fall and save a few tax dollars. The wide selection of bred heifers will be a feature, selected for quality and many carrying an early A.I. service... you are only a month or so to clip a coupon.



Ben Wright 519-374-3335

2024 will be a highlight year as the Manitoba Junior Hereford Association hosts “Bonanza” in Brandon. Early indications are for a record number of juniors and cattle, making it an exciting event. This brings us to the heifer calf lineup for “Good as Gold” ... exciting and competitive, these sassy youngsters are halter broke and ready to be a part of the largest junior breed show in Canada. Over-the-hill juniors can also bid on these prospects!

Plan to be with us on December 1st in Brandon in the beautiful, heated Keystone Center... it will be worth being a part of be it in person, online or on the phone.

*Chris Poley*



Levi Rimke 204-851-4515





# DONATION FEMALE

DONATED BY: GREENRIDGE FARMS

GOOD AS GOLD

**DH**

GRH 18J *Carol* 6L

Female Polled RND 6L C03104171 11/01/2023

GRH R117 ELEVATION 11E

GRH 11E BALL PARK 18J

GRH 8Y DEW 18D

GRH 20A GLACIER 27D

GRH 27D CAROL 29G

GRH 19W CAROLE 35Y

	BW	WW	YW	MILK	TM
EPDS	2.3	49.7	80.3	24.3	49.2

The MHA along with the CHA is committed to increase the demand for Hereford, Hereford genetics and Hereford influenced cattle with genetic evaluation programs and marketing strategies that enhance the acceptance of the breed. The MHA promotes on a provincial level the Hereford breed through events such as the MHA Field Day, MHA Shows and Sales and Commercial promotion at stock yards through Hereford influence sales.

Carol 6L is very dark red & big bodied, sired by Ballpark, who was the high seller in the 2022 Prime Plus Bull Sale. Her mom is a big bodied cow with a very level udder. BW: 83 lbs.

Consigned by: GREENRIDGE FARMS



GRH 11E Ball Park 18J - Sire





GOOD AS GOLD

1

## SINNIBARS 401G *Lonestar* 112L

Male Polled SNBR 112L C03103813 12/01/2023  
 CHURCHILL ROCK 646D ET  
 MHPH 646D GUNFIRE ET 401G  
 MHPH 301W DAINITY 205Y  
 BNC W18 WONDER 102B  
 GLENLEES 102B REVA 14F  
 SNBR MS 4R REVA 111Y

	BW	WW	YW	MILK	TM
EPDS	3.2	60.6	96.1	26	56.3

Just a solid red, short marked, meat machine. Lonestar was Champion British Breeds Bull at his first show this summer and at his last time showing, he and his dam won the cow/calf class at the field day, out of 17 pairs! She is a beautifully uddered member of our Reva cow family. Yes, the Revas who were Senior Champs at CWA in both 2020 & 2021, and in '21 went on the be Grand Champion Female! We lost Gunfire after this year's breeding season, so this will be one of your last opportunities to get a son.

You will like this calf

BW: 80 lbs.

Consigned by: SINNIBAR STOCK FARM

GOOD AS GOLD

2

## KTCT 18F *Corne* 1L

Male Polled KTCT 1L C03105390 01/02/2023  
 PBHR RAMROD 8Y 6D  
 MANNS LAWREN 20C 18F  
 MANNS LASS 26N 20C  
 HAROLDSON'S RHINO 48Y 46C  
 KTCT 46C JAYLON 21J  
 KTCT 89Z LUCY 38D

	BW	WW	YW	MILK	TM
EPDS	2.9	50.5	81.5	28.1	53.4

Dark red, lots of pigment. Out of a Rhino 2-year-old. He placed 2nd in his class at Manitoba 2023 Field Day.

BW: 80 lbs.

Consigned by: KEITH E TROOP







GOOD AS GOLD

3

**SINNIBARS 401G** *L'il Rosie* 106L {MDC}

Female Polled SNBR 106L C03106018 06/01/2023

CHURCHILL ROCK 646D ET

MHPH 646D GUNFIRE ET 401G

MHPH 301W DAINTY 205Y

HILL'S JACOB 163Z

SINNIBAR'S YELLOW ROSE 306H

WCC 10B YELLOW ROSE 110D

	BW	WW	YW	MILK	TM
EPDS	4.4	61.8	102.5	26.3	57.2

This cherry red, goggle eye tank was Reserve Senior Calf Champion at the field day, where her full sister was Reserve Junior Champion Female. They are just thick, deep, and good. We have three members of the Rose cow family calving here next year. Gunfire, the sire, is a RAWF Reserve Grand Champion.

Anyone thinking Bonanza next year, this heifer is show broke already and we would love to work with the new owners to winter her, get her bred, and see you in Brandon!

BW: 78 lbs.

Consigned by: SINNIBAR STOCK FARM

GOOD AS GOLD

4

**SINNIBARS 401G** *L'il Donna* 102L

Female Polled SNBR 102L C03103814 02/01/2023

CHURCHILL ROCK 646D ET

MHPH 646D GUNFIRE ET 401G

MHPH 301W DAINTY 205Y

C 4212 BLACK HAWK 7057 ET

CCR 7057 DONNA 15G

CCR 28M DONNA ET 901Z

	BW	WW	YW	MILK	TM
EPDS	3.2	63.3	97.8	29.3	61

This pretty little lady needs to be in Brandon next summer! This heifer was second in class to the Res. Senior Calf Champion at the MHA field day show, but this one is the show heifer. Her dam was our pick of the 2021 Copper Creek sale, and she already has a maternal sister in our replacement pen. Would love to work with the new owner if they would like us to bring the heifer back here and get her bred and ready for Bonanza!

BW: 75 lbs.

Consigned by: SINNIBAR STOCK FARM





# HEIFER *Calves*



Daisy Duke has been a standout since day one. Huge ribbed, fancy made, and sound. 13L has the back leg you love to see on a heifer calf and the type of leg that is made for longevity. She would be a wonderful junior project and will be very interesting to see her in the ring next summer. Her best days will likely be once she gets into production, she has cow power wrote all over her. Top 5% for teat and udder.

BW: 87 lbs.

Consigned by: JAY RIMKE



MAR Z303 Daisy Duke ET 5H - Dam

GOOD AS GOLD

5

**MAR 81E** *Daisy Duke* 13L

Female Polled AMJ 13L C03106331 13/02/2023

CHURCHILL SENSATION 028X

NJW 160B 028X HISTORIC 81E ET

NJW 73S 38W DAYDREAM 160B

KCF BENNETT STRATEGY Z303 ET

MAR Z303 DAISY DUKE ET 5H

MAR 346R DAISY 45W

	BW	WW	YW	MILK	TM
EPDS	1.7	62.4	94.6	33	64.2



Leyla has the performance and power you like to see in calf her age. She is very stout, big hiped, and big boned. It is going to be exciting to get these Entice females into production and see what they can do. 19L is easy fleshing and will make a great Junior heifer. Maternal sisters have been Good as Gold sale features in the past.

BW: 94 lbs.

Consigned by: AM RANCHING



UPS Entice 9365 ET - Sire

GOOD AS GOLD

6

**MAR 9365** *Leyla* ET 19L

Female Polled AM 19L C03106330 17/02/2023

NJW 79Z Z311 ENDURE 173D ET

UPS ENTICE 9365 ET

UPS MISS SENSATION 2277 ET

TWIN-VIEW 4L L MOE 23X

TWIN-VIEW 23X LEYLA 80Z

TWIN-VIEW 55T CHLOE 24X

	BW	WW	YW	MILK	TM
EPDS	3.6	59.5	107	32.2	62



GOOD AS GOLD

**7**

**RCC 6153** *Just The Thing* 2L

Female Polled LCR 2L C03106332 01/01/2023

R LEADER 6964

BOYD 31Z BLUEPRINT 6153

NJW 91H 100W RITA 31Z ET

RVP 4040 GOLD BULLION 131E

RVP 131E JUST THE THING 15J

RVP 119D MISS BOLD GOLD 123G

	BW	WW	YW	MILK	TM
EPDS	1.4	60	91.7	26.9	56.9

Here is a very stout, moderate made Blueprint daughter. She is marked excellent being dark red with goggle eyes. You will be sure to appreciate the bone and substance she has while carrying a calving ease pedigree. Just The Thing will be sure to catch your eye. Be sure to check out her teat and udder EPD

BW: 75 lbs.

Consigned by: RIMKE CATTLE



GOOD AS GOLD

**8**

**MANNS** *Miss Vicky* 21H 3L

Female Polled UBT 3L C03106308 31/01/2023

TH 71U 719T MR HEREFORD 11X

RU BA 11X EXCALIBER 223F

RU BA 27A MO-MOOLA 233C

MCCOY Z426 LEGACY 9F

MANNS VICKY 12E 21H

MANNS VICKY 11C 12E

	BW	WW	YW	MILK	TM
EPDS	3.6	61.2	97.7	26.2	56.8

This is a Junior prospect for next years Bonanza in Manitoba. She is dark, goggle eyed and thick and out of a very good cow family. If a Junior buys her we can keep her on the farm, breed her and get her ready for Bonanza.

BW: 100 lbs.

Consigned by: MANNS HEREFORDS



GOOD AS GOLD

**9**

**PBHR TT** *Beth* 62G 67L

Female Polled PBHR 67L C03109064 23/03/2023

TH 71U 719T MR HEREFORD 11X

RU BA 11X EXCALIBER 223F

RU BA 27A MO-MOOLA 233C

TIL-TOBA ELVIS 16S 11E

MANNS BETH 64D 62G

MANNS BETH 14Z 64D

	BW	WW	YW	MILK	TM
EPDS	2.6	53.7	79.9	19.4	46.3

This is a very sharp fronted march heifer that will look good on a halter next year at Bonanza. She out of a very nice milking Elvis daughter. We are willing to work any junior for next year. Will take home and get ready for the show!

BW: 79 lbs.

Consigned by: MANNS HEREFORDS





# HEIFER *Calves*



GOOD AS GOLD

**10**

**GRH 901 *Bloom* 22L**

Female Polled RND 22L C03104181 30/01/2023  
TH 22R 16S LAMBEAU 17Y  
CSC 701 BOLDER 901  
CSC 502 LADY DEW 701  
GRH R117 ELEVATION 11E  
GRH 11E BLOOM 23J  
GRH 27D BLOOM 34G

	BW	WW	YW	MILK	TM
EPDS	-1.3	48.5	80.5	30.6	54.9

The Bolder Elevation cross worked very well for us. The udder quality should be excellent on this female.

BW: 68 lbs.

Consigned by: GREENRIDGE FARMS



GOOD AS GOLD

**11**

**GRH 029H *Emma* 19L**

Female Polled RND 19L C03104179 27/01/2023  
CHURCHILL BROADWAY 858F  
CHURCHILL DESPERADO 029H  
CHURCHILL LADY 8251F ET  
GRH 50S FACTOR 10X  
GRH 10X EMMA 11B  
GRH 2P GLO 29S

	BW	WW	YW	MILK	TM
EPDS	3.4	64.5	97.3	29.3	61.6

19L is the first Desperado to sell in Canada this fall! This is also the only daughter of 11B we have ever sold. This heifer is a tank, the udder quality will be on point with this female.

BW: 86 lbs.

Consigned by: GREENRIDGE FARMS



Churchill Desperado 029H - Sire



GOOD AS GOLD

**12**

**GRH 38J *Mystic* 41L**

Female Polled RND 41L C03106283 04/03/2023  
WHITEHAWK WARRIOR 845C ET  
GRH 845C WHITEHAWK 38J  
ANL 420A LINDA 51A 52G  
GRH R117 HARVEST 7E  
GRH 7E MYSTIC 22G  
GRH 10X MYSTIC 24B

	BW	WW	YW	MILK	TM
EPDS	3.5	61.4	96.7	30.3	61

The first daughter of Whitehawk to sell! If looking for a heifer to show, she should be very competitive in the Junior Division. Her mom is a beautifully uddered Harvest daughter.

BW: 88 lbs.

Consigned by: GREENRIDGE FARMS

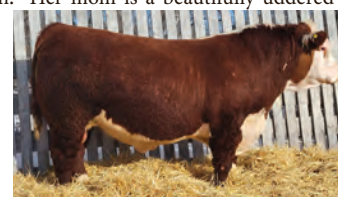

GRH 845C Whitehawk 38J - Sire



GOOD AS GOLD

**13**

**RKNH 2012H *Hot Donna* 319L**

Female Polled RKNH 319L C03108211 12/02/2023  
 CRLY 45S YAHOO 104Y  
 CRLY 104Y JAGERMEISTER 2012H  
 PBHR TRACEY 6B 63E  
 TEEG 893U BULLSEYE 124Y  
 RKNH 124Y ZIPPY 654D  
 RKNH 12X MAJOR ZAZZLES 208Z

	BW	WW	YW	MILK	TM
EPDS	3.6	46.3	77.6	20.8	44

Although 319L may not be the tallest heifer in the barn, she is powerful throughout. She maintains thickness throughout her quarter and into her lower quarter while carrying depth throughout into a clean front. A heifer with a lot of balance in a neat package. RKNH 319L is from a very maternal family with longevity. Her well-uddered granddam, RKNH 208Z, is still going strong at 11 years old.

BW: 82 lbs.

Consigned by: ROCK'N "H" HEREFORDS



GOOD AS GOLD

**14**

**ABFH 747E *Rianna* 313L**

Female Polled ABHF 313L C03108172 09/02/2023  
 GHC C5 EXCLUSIVE 70Y  
 CRLY 70Y BOEING 747E  
 RVP 80P WELL-BRED 40W  
 CRLY 12X HIGHLY EXPLOSIVE 291Z  
 ABHF 291Z MISS FANCY 642D  
 ABHF 1R LOREYE 151Y

	BW	WW	YW	MILK	TM
EPDS	3.5	42.8	74.4	17.5	38.9

ABHF 313L is a balanced package of femininity, depth, and thickness. Her dam is a well-uddered cow who brings in a top calf every year. This heifer is hard to let go as she is going to make a very productive cow.

BW: 89 lbs.

Consigned by: ABH FARM



GOOD AS GOLD

**15**

**TWIN-VIEW 8J *Isla* 52L**

Female Polled TNVW 52L C03104737 19/02/2023  
 WORR OWEN TANKERAY Y79D ET  
 TWIN-VIEW Y79D CHUNKAMONK 8J  
 TWIN-VIEW 34B LYDIA 70D  
 TWIN-VIEW 121C REIGNS 94F  
 TWIN-VIEW 94F IRIS 131H  
 TWIN-VIEW 48C DAFFODIL 107F

	BW	WW	YW	MILK	TM
EPDS	1.8	51.8	79.8	29.2	55.1

She's a showstopper. An extremely elegant female who is uniquely marked. Our first batch of "Chonk" calves have been impressive. Lots of size and shape. Put her in the show ring or keep her at home. You'll be drawn to her either way.

BW: 80 lbs.

Consigned by: TWIN VIEW POLLED HEREFORDS





# HEIFER *Calves*



GOOD AS GOLD

**16**

**TWIN-VIEW 21E** *Edith* 118L

Female Polled TNVW 118L C03104757 06/03/2023  
 PCL CHEROKEE 49Y 121C  
 TWIN-VIEW 121C BANDIT 21E  
 DTHF CARMAN 148C  
 TH FRONTIER 174E  
 TWIN-VIEW 174E ELSIE 24J  
 TWIN-VIEW 28Z EMILY 87F

	BW	WW	YW	MILK	TM
EPDS	1.4	57.3	88.7	32.6	61.3

Heavy pigmented. This red-eyed beauty comes from a long line of our best producing females. For all of you wondering if we'd ever part with our dark colored, pigmented girls, here is your chance.

BW: 80 lbs.

Consigned by: TWIN VIEW POLLED HEREFORDS



GOOD AS GOLD

**17**

**TWIN-VIEW 83Z** *Princess* 133L

Female Polled TNVW 133L C03104767 13/03/2023  
 HARVIE LADIES MAN 4L  
 TWIN-VIEW 4L MACK DADDY 83Z  
 TWIN-VIEW 6L MCKENZIE 101U  
 BLAIR'S 208Z TITLEST ET 13C  
 RSK FM 13C MISS PRINCESS 77E  
 RSK 10Y MISS PRINCESS 31C

	BW	WW	YW	MILK	TM
EPDS	-0.2	46.9	77.5	30.6	54.1

This heifer has been a stand out since birth and its not often you'd see us let go of a daughter out of the Mack Daddy bull – we like to keep them for ourselves!! Princess has a beautiful pattern with loads of body and thickness. Don't miss her.

BW: 80 lbs.

Consigned by: TWIN VIEW POLLED HEREFORDS



GOOD AS GOLD

**18**

**TWIN-VIEW 95G** *Lizzo* 102L

Female Polled TNVW 102L C03104754 02/03/2023  
 TWIN-VIEW 4L MACK DADDY 83Z  
 TWIN-VIEW 83Z MOOMOOAA 95G  
 GHC MISS HUDSON 91B  
 GHC -TABOO CADILLAC 48C  
 TWIN-VIEW 48C LIZZY 137E  
 TWIN-VIEW 24H FANNY 57T

	BW	WW	YW	MILK	TM
EPDS	5	48.8	81.2	22.5	46.9

Long and stylish, the "Jason" Moomooa daughters are always getting noticed. Admire her long extensions, square hip, and great body capacity. She's dark in color with pigment on both eyes.

BW: 100 lbs.

Consigned by: TWIN VIEW POLLED HEREFORDS



GOOD AS GOLD

**19**

**FUNK 147E 65H** *Lady Xkeona* **86L**

Female Polled FUN 86L C03103615 17/01/2023

RST X51 REVOLUTION 4102

HILLS-GALORE 44Z REWIND 147E

HILLS-GALORE 52R CALLI 44Z

H RW ALL IN 7165 ET

RSK SCK 7165 MISS XKEONA 65H

RSK SCK 190Z MS XKEONA ET 431D

	BW	WW	YW	MILK	TM
EPDS	5.5	67	111.8	24.9	58.4

Lady Xkeona 86L is a powerful Hills-Galore Rewind daughter out of the exceptional Xkeona cow family from RSK Farms. She has natural stoutness, lots of length and a strong hip. This one is difficult to part with!

BW: 102 lbs.

Consigned by: ACORN RIDGE POLLED HEREFORDS



GOOD AS GOLD

**20**

**FUNK 90J** *Lil Vicki* **113L**

Female Polled FUN 113L C03107111 03/04/2023

RU BA 11X EXCALIBUR 223F

PBHR TRAPPER 57A 90J

TIL-TOBA ANNA 48S 57A

TIL-TOBA ELVIS 16S 11E

MANNS VICKIE 11F 48J

MANNS VICKIE 14Y 11F

	BW	WW	YW	MILK	TM
EPDS	4.7	57.3	87	19.9	48.6

Lil Vicki 113L is a fancy April-born calf out of a hard-working heifer who we bought from Manns Herefords at GAG last year. She is dark red, short marked and goggle eyed. Lots of performance in a pretty package.

BW: 92 lbs.

Consigned by: ACORN RIDGE POLLED HEREFORDS



GOOD AS GOLD

**21**

**KTCT 18F** *Lisa* **3L**

Female Polled KTCT 3L C03105391 04/02/2023

PBHR RAMROD 8Y 6D

MANNS LAWMEN 20C 18F

MANNS LASS 26N 20C

HAROLDSON'S RHINO 48Y 46C

KTCT 46C VIOLET 47F

KTCT 253 VICTORIA 36B

	BW	WW	YW	MILK	TM
EPDS	0.6	42.8	69.4	28.1	49.5

Feminine, deep made heifer that will make a great show heifer. Placed 1st in her class at the Manitoba 2023 Field Day. She will be shown this fall at Ag-Ex. We would work with any Junior wanting to show this heifer at Bonanza 2024 in Brandon

BW: 74 lbs.

Consigned by: KTCT POLLED HEREFORDS







GOOD AS GOLD

**22**

**RCC DORBAY** *Miss California* **13K**

Female Polled LCR 13K C03098390 07/03/2022

NJW 73S M326 TRUST 100W ET

BEHM 100W CUDA 504C

BEHM R294 JASMAN102Y

CRR 109 CATAPULT 322

RCC 322 MISS CALIFORNIA ET 4H

MAR W18 MISS CALIFORNIA 408C

RCC 322 Miss California ET 4H - Dam

This is a bred heifer that catches your eye every time you walk in the pen. Big ribbed, long, and deep bodied, and as sound as you can make one. Miss California has tons of presence that you love to see in a bred heifer. This is one that is hard to see leave with the pedigree she has and the service she carries. It will be very exciting to hear about her Final Print baby.

AI bred to RST Final Print 0016 on May 30. Preg checked safe to AI

BW: 79 lbs.

Consigned by: RIMKE CATTLE AND DORBAY POLLED HEREFORDS

	BW	WW	YW	MILK	TM
EPDS	3.1	73	114	36.6	73.1



GOOD AS GOLD

**23**

**MAR 5F** *Daisy* **150K**

Female Polled AMJ 150K C03097752 30/03/2022

CRR 719 CATAPULT 109

MAR 109 FERNIE ET 5F

SQUARE-D AMANDA 113A

MAR 29W ALDWIN 64A

MAR 64A DAISY 323E

MAR 346R DAISY 45W

	BW	WW	YW	MILK	TM
EPDS	4.5	56.5	90.2	22.8	51.1

Here is a deep bodied, moderate made bred heifer that is very easy doing and soft made. 150K will be very maternal, her grand dam 45W registered 11 calves. The service she carries will be very exciting.

AI bred to BEHM 100W Cuda 504C on May 3. Pasture exposed to PCL 4013 Jango 40J from June 15 to August 15. Preg checked safe to AI.

BW: 77 lbs.

Consigned by: JAY RIMKE





RST Final Print 0016 - Service Sire  
to Lots 24 and 22

Here is a young, bred heifer that is bred up early to Final Print. She is huge middled, stout made, with lots of bone. She is a standout when you walk in the pen. Very docile with a great temperament, the kind of female you love spending time with.

AI bred to RST Final Print 0016 on May 30. Pasture exposed to PCL 4013 Jango 40J from June 15 to August 15. Preg checked safe to AI

BW: 90 lbs.

Consigned by: AM RANCHING AND JAY RIMKE

GOOD AS GOLD

**24**

**MAR 21H Eve 273K**

Female Polled AM 273K C03108630 09/04/2022

BLAIR'S 45P 33W SOUTHPAW ET 6C

GLENLEES DBK 6C BARON 21H

BNC GLENLEES 145 TAYLOR 30D

HAROLDSONS DENSITY T100 34A

DTHF EVE 208E

DTHF BRENDA 115B

	BW	WW	YW	MILK	TM
EPDS	5.7	72.8	117.6	34	70.4

GOOD AS GOLD

**25**

**MAR 9365 Candice 112K**

Female Polled AM 112K C03095717 26/03/2022

NJW 79Z Z311 ENDURE 173D ET

UPS ENTICE 9365 ET

UPS MISS SENSATION 2277 ET

DTHF BRONSON 16B

MAR 16B CANDICE 137D

MAR 7P CANDICE 178S

	BW	WW	YW	MILK	TM
EPDS	6.7	61.7	105.7	35.2	66.1

This Entice daughter is one that really has a nice maternal presence to her. She is very sharp fronted with lots of extension through her neck. Very good haired and is very sound. Bred to a 4013 son from Phantom Creek. Pasture exposed to PCL 4013 Jango 40J from June 15 to August 15. Preg checked 70 days bred on August 31.

BW: 100 lbs.

Consigned by: AM RANCHING







GOOD AS GOLD

**26**

**PBHR *Jessica* 127F 50K**

Female Polled PBHR 50K C03108812 17/03/2022

WSF CAN-AM PRINCE 143

TIL-TOBA ELVIS 16S 11E

TIL-TOBA SUNSHINE 9N 16S

PCL 8Y DRIFTER 32D

LIAN 32D JESSICA 127F

HAROLDSONS JESSICA ET 25A

Real good Elvis daughter, out of a cow that we bought from Wally Pugh a few years back. She has really good depth and shows real potential to be a brood cow. Exposed to RU BA Excaliber 223f from May 28 Aug 1

BW: 68 lbs.

Consigned by: **MANNS HEREFORDS**

	BW	WW	YW	MILK	TM
EPDS	3	57.7	92.7	24.2	53.1

GOOD AS GOLD

**27**

**MANNS *Beth* 77H 18K**

Female Polled UBT 18K C03108813 10/02/2022

MOHICAN THM EXCEDE Z426

MCCOY Z426 LEGACY 9F

MCCOY Z311 CONNIE 56D

GRH 10X PATROL 10C

MANNS BETH 64D 77H

MANNS BETH 14Z 64D

	BW	WW	YW	MILK	TM
EPDS	2.4	55.5	97.6	25.7	53.5

These 9F daughters have been working extremely well and have been milking really good. She's got nice pigment around both eyes and has good depth and length.

AI Bred May 18 to TH 183F dignified 179J then exposed to PBHR Crossfire 102G 22K June 1 to Aug 5

BW: 78 lbs.

Consigned by: **MANNS HEREFORDS**





GOOD AS GOLD

**28**

**PBHR MW Donna 19D 90K**

Female Polled PBHR 90K C03108811 27/03/2022  
TH 71U 719T MR HEREFORD 11X

RU BA 11X EXCALIBER 223F  
RU BA 27A MO-MOOLA 233C  
WSF CAN-AM PRINCE 143  
TIL-TOBA DONNA 15S 19D  
TIL-TOBA SANDY 10K 15S

	BW	WW	YW	MILK	TM
EPDS	5.5	58.7	91.2	19.0	48.3

This heifer is out the Excalibur bull and his daughters have been working out really well for us so far. Co owned with Wanda Wray

Exposed to PBHR Crossfire 102G 22k June 1 to Aug 5

BW: 86 lbs.

Consigned by: MANNS HEREFORDS



GOOD AS GOLD

**29**

**PBHR 64K**

Female Polled PBHR 64K C03109274 21/03/2022  
TH 71U 719T MR HEREFORD 11X

RU BA 11X EXCALIBER 223F  
RU BA 27A MO-MOOLA 233C  
MAR 233X ZAP 69Z  
PBHR VINDY 19B 46D  
PBHR VINDY 9W 19B

	BW	WW	YW	MILK	TM
(PE) EPDS	3.6	50.7	77.2	22.0	48.3

Another Excalibur daughter out of one of my oldest cow families.

Exposed to PBHR Crossfire 102G 22k June 1 to Aug 5

BW: 86 lbs.

Consigned by: MANNS HEREFORDS AND KEN WRAY



GOOD AS GOLD

**30**

**BFL 99C Klara 90K**

Female Polled BGU 90K C03098147 24/03/2022  
NJW 73S W18 HOMETOWN 10Y ET

BLAIR-ATHOL 10Y HOMEFRONT 99C  
BLAIR-ATHOL CLASSY GRACE 97Y  
ROSELAWN CEDRIC 10W 48Y  
MDG 48Y DAYLIGHT 24D  
MDG 7P SUNRISE 4W

	BW	WW	YW	MILK	TM
EPDS	3.4	53.4	88.1	24.7	51.4

This is a dark made, deep bodied, very attractive Hometown granddaughter. Her dam is very maternal with a beautiful udder. You're not going to want to miss this bred heifer.

AI bred to TH 122 71I Victor 719T on May 18. Pasture exposed to PCL 4013 Jango 40J from June 15 to August 15. Preg checked safe to AI

BW: 85 lbs.

Consigned by: MDG POLLED HEREFORDS







GOOD AS GOLD

**31**

JC 72F *Kate* 72K

Female Polled COY 72K C03100321 14/03/2022

SQUARE-D CENTURY 957B

SQUARE-D LONG HAUL 780E

SQUARE-D JAN 355B

JC RANGER 1C

JC 28C KATE 72F

JC 61T 18W KATTIE 28C



Square-D Longhaul 780E - Sire of Lot 31 and 32

Bred to JC 26B Kodiak 1K from April 12 to August 26 Preg checked to an early service

JC 26B Kodiak 1K is a BEHM 100WCUDA 504C son with an 84 lb birthweight

BW: lbs.

Consigned by: RYAN IRWIN

	BW	WW	YW	MILK	TM
EPDS	3.7	49.7	80.8	27.5	52.4



GOOD AS GOLD

**32**

JC 37F *Jackie* 31K

Female Polled COY 31K C03099136 02/03/2022

SQUARE-D CENTURY 957B

SQUARE-D LONG HAUL 780E

SQUARE-D JAN 355B

C&T 218Z COW MAKER 51C

JC 16B JACKIE 37F

JC JAZZ 16B

	BW	WW	YW	MILK	TM
EPDS	4.3	54.5	86.4	29.6	56.9

Bred to JC 26B Kodiak 1K from April 12 to August 26 Preg checked to an early service

BW: lbs.

Consigned by: RYAN IRWIN





GOOD AS GOLD

**33**

**TWIN-VIEW 130G** *Edna* 73K

Female Polled TNVW 73K C03094384 20/02/2022

TWIN-VIEW 39S BENTLEY 20C

TWIN-VIEW 20C BENSON 130G

GHC MISS SYBIL 94D

TH 122 71I VICTOR 719T

TWIN-VIEW 719T ELEANOR 12H

TWIN-VIEW 28Z EMILY 87F

	BW	WW	YW	MILK	TM
EPDS	4	55.9	87	23.3	51.3

Ah.. Easy going Edna. Her mild-mannered nature makes her hard to part with. She's the easy-keeping kind, big-bodied and stout. The 130G daughters have developed into reliable cows and have been assets to our program.

Pasture exposed to TWIN-VIEW 94F REIGNS JR 48H from May 1 to July 30, 2023. Preg checked safe.

BW: 90 lbs.

Consigned by: TWIN VIEW POLLED HEREFORDS

GOOD AS GOLD

**34**

**TWIN-VIEW 21E** *Adeline* 105K

Female Polled TNVW 105K C03094419 28/02/2022

PCL CHEROKEE 49Y 121C

TWIN-VIEW 121C BANDIT 21E

DTHF CARMAN 148C

RSK E 2046 DIGBY ET 20C

TWIN-VIEW 20C ADELAIDE 11G

TWIN-VIEW 83Z ADELINDA 2C

	BW	WW	YW	MILK	TM
EPDS	2.3	57.1	89	25.5	54.1

Beautifully patterned heifer that's balances size and femininity. We think she's got big time cow potential. She comes from a long line of cows with beautiful udders.

Pasture exposed to TWIN-VIEW 24E WHIZBANG 7K from May 7 to July 25, 2023. Preg checked safe

BW: 91 lbs.

Consigned by: TWIN VIEW POLLED HEREFORDS







GOOD AS GOLD

**35**

**FLYER-CATTLE** *Halsey* 6K

Female Polled FLYC 6K C03101314 27/02/2022

TH 22R 16S LAMBEAU 17Y

CSC 701 BOLDER 901

CSC 502 LADY DEW 701

FLYER-CATTLE LAMBEAU 5E

FLYER-CATTLE CAREY 31H

XLP CLF 15N GIA 815T

	BW	WW	YW	MILK	TM
EPDS	0.7	50.5	88.5	27.2	52.5



/S Mandate 66589ET - Service Sire

A snazzy Bolder daughter, moderately framed, correctly structured and an easy-going female. She ranks in the top 10% of the breed for calving ease and birthweight.

A.I. bred to /S Mandate 66589ET on May 19, 2023. Pasture exposed to Calco 6153 Fineline 575J from June 2 to August 4. Preg checked on August 25- safe in calf to A.I. service.

BW: 68 lbs.

Consigned by: FLYER CATTLE CO

GOOD AS GOLD

**36**

**FLYER-CATTLE** *Sage* 7K

Female Polled FLYC 7K C03095482 27/02/2022

TH FRONTIER 174E

TH BIG COUNTRY 537G ET

TH 506X 145Y DOMINETTE 533B ET

WSF CAN-AM PRINCE 143

ANL C 143 LILY 13Y 65C

TIL-TOBA LILY 44U 13Y

	BW	WW	YW	MILK	TM
EPDS	-1.6	52.0	77.9	31.5	57.5

Low birthweight, Big Country daughter with calving ease credentials. She ranks in the top 4% of the breed for calving ease, birthweight, and maternal calving ease; top 10% for milk. 30% of net proceeds will be donated to Ronald McDonald House Charities Manitoba in loving memory of Doug Blaine.

A.I. bred to /S Mandate 66589ET on May 19, 2023. Pasture exposed to Calco 6153 Fineline 575J from June 2 to August 4. Preg checked on August 25-Safe in calf to 575J.

BW: 62 lbs.

Consigned by: FLYER CATTLE CO



GOOD AS GOLD

## 37 GRH 11E Penny 25K

Female Polled RND 25K C03095626 09/02/2022  
SHF RIB EYE M326 R117

GRH R117 ELEVATION 11E  
GRH 81S LADYSPORT 2B  
HAROLDSON'S RED BULL 200Z 4C  
RAWCLIFFE 4C PENNY 55E  
ROSELAWN SYDNEY 7X 55Z

	BW	WW	YW	MILK	TM
EPDS	2.3	53.8	86.4	26.7	53.6

This heifer was a solid in the keeper pen, however plans changed and here she is! This heifer is going to be a tank of a cow, with a top-notch udder. Being bred early to Endorsement is an added bonus.

Bred April 19th to NJW 119E 87G Endorsement 216J.

BW: 77 lbs.

Consigned by: GREENRIDGE FARMS



NJW 119E 87G Endorsement 216J - Service Sire



GOOD AS GOLD

## 38 GRH 183F Dominette 17K

Female Polled RND 17K C03095348 02/02/2022  
KCF BENNETT STRATEGY Z303 ET

TH MASTERPLAN 183F  
TH 512X 145Y DOMINETTE 57B  
NJW 79Z 22Z HEAVY DUTY 72C ET  
GRH 72C ABBY 10G  
GRH 30S ABBY 35U

	BW	WW	YW	MILK	TM
EPDS	4.4	63	110.3	26.7	58.2

Sired by the popular Masterplan bull, out of a gorgeous uddered Heavy Duty daughter. She looks like she will drop a tremendous udder.

Exposed to GRH 901 Westrock 5K May 1st to July 7th. Due for Mid-March

BW: 88 lbs.

Consigned by: GREENRIDGE FARMS



GOOD AS GOLD

## 39 RSF 26C Pixie 6K

Female Polled RSF 6K C03091008 16/01/2022  
NJW 73S W18 HOMETOWN 10Y ET

REMITALL-W RIO LOBO ET 26C  
REMITALL MARVEL 78T  
RSF 55U INVESTIGATOR 1Z  
RSF 1Z DIXIE 1D  
BAR-H RITA 14U

	BW	WW	YW	MILK	TM
EPDS	4.6	55.7	88.3	24.5	52.4

This heifer has been a favorite of mine all summer long. I really like her depth and nice wide topline, and balanced EPD's all wrapped up in a nice moderate frame. She will have a beautiful udder when she calves out and will raise some top end calves year after year. 6K is the highlight of our shown string this year. come see her at Ag EX and Agribition. Wintering program available

Exposed to GRHK 27A Hometown 22J from April 5 to July 1. Observed bred on April 24 and safe to this date.

BW: 100 lbs.

Consigned by: RICHAUD STOCK FARMS







GOOD AS GOLD

**40**

RSF *Ginger* 9K

Female Polled RSF 9K C03091010 20/01/2022  
 SQUARE-D MR BEEF 465A  
 SQUARE-D BULLSEYE 531E  
 HARVIE MS RITA 131A  
 RVP Z400 EDISON 18E  
 RSF 18E GINGER 2G  
 RSF 32Z ROSEMARY 2C

	BW	WW	YW	MILK	TM
EPDS	4.7	60.2	106.3	29.6	59.7

Big time performance female here that will go out and raise some really nice calves for her new owner no matter what bull you put her with. She will have a nice udder when she comes into production. She will be shown at Ag Ex. We didn't get an exact breeding date on her, but she is confirmed bred for an early Jan calf. Wintering program available.

Exposed to GRHK 27A Hometown 22J from April 5 to July 1. Safe early in service for early Jan calving

BW: 100 lbs.

Consigned by: RICHAUD STOCK FARMS



GOOD AS GOLD

**41**

KTCT 245E *Karren* 20K

Female Polled KTCT 20K C03094883 02/03/2022  
 HAROLDSON JVJ COVERT 425X 8A  
 DTHF EDDY 245E  
 DTHF COURTNEY 182C  
 MAR 236G SPIKE 33S  
 KTCT 33S KARREN 11X  
 KTCT 33G VICTORIOUS 10R

	BW	WW	YW	MILK	TM
EPDS	4	42.9	74.1	23.4	44.9

The EDDY 245E cows have all worked very well. 20K is bred to Manns Lawman 20C 18F that we have used for 5 years. Check out the age of 20K's mother, she produced another keeper heifer calf this year.

Bred to Manns Lawmen 20C 18F from May 7 to August 7, 2023. Observed bred May 8, 2023.

BW: 90 lbs.

Consigned by: KTCT POLLED HEREFORDS



GOOD AS GOLD

**42**

KTCT 245E *Kate* 46K

Female Polled KTCT 46K C03100254 28/03/2022  
 HAROLDSON JVJ COVERT 425X 8A  
 DTHF EDDY 245E  
 DTHF COURTNEY 182C  
 GHC JACKEL 10X  
 KTCT 10X ELIZABETH 17A  
 KTCT 5R LINDA 14T

	BW	WW	YW	MILK	TM
EPDS	2.3	41.8	75.8	19.8	40.7

46K is a moderate framed, dark red and goggled eyed, end of March heifer bred to Manns Lawman 20C 18F.

Bred to Manns Lawmen 20C 18F from May 7 to August 7, 2023. Observed bred May 7, 2023. Due February 15, 2024.

BW: 82 lbs.

Consigned by: KTCT POLLED HEREFORDS





CJBH 23K



RSK 8K



RSK 23K



## SELLING 5 PACKAGES OF 5 UNITS OF SEMEN

GOOD AS GOLD

43

RSK 173D *Command* ET 91H

Male Polled RSK 91H C03073323 17/02/2020

KCF BENNETT ENCORE Z311 ET

NJW 79Z Z311 ENDURE 173D ET

BW 91H 100W RITA 79Z ET

H/TSR/CHEZ/FULL THROTTLE ET

NEXT GEN RIESLING 295 ET

STAR SPIRIDGE KESSEY 321L ET

	BW	WW	YW	MILK	TM
EPDS	3.8	72.6	112.6	26.1	62.4

Command has been breeding amazing at RSK and for all the breeders that have used him. Hereford breeders will buy a pack to try and always want more after, proving that he is a valuable breeding tool for any herd. Commands sire and dam need no introduction, both are proven. Command is proving to be a calving ease sire, but with added performance, style and massive marketability. He is structurally and visually impressive from all angles. We are eagerly awaiting to calve his first daughters which are equally impressive. This will be the last time to get your hands on Command semen for the 2024 breeding season and we are happy to be selling it in the MHA Good as Gold Sale.

BW: 90 lbs.

Consigned by: RSK FARMS

## Terms & Conditions

### Terms:

The terms of the sale are cash or cheque, payable at par at the sale location. The right of property shall not pass until after settlement has been made; no invoicing on buyers in attendance unless previous arrangements have been made. Every animal sells to the highest bidder and in cases of disputes, the auctioneer's decision will be final. Announcements from the auction block will take precedence over the printed matter in the catalogue. Current exchange rates will be announced sale day. All monies are in Canadian funds.

### Certificate Of Registration:

Each animal will carry papers issued by the Canadian Hereford Association unless otherwise stated. A certificate of registry duly transferred will be furnished to the buyer for each animal after payment has been made.

### Pedigree Estimates

Pedigree Estimates (PE) are created on the projected mating of the animal's sire and dam based on averages of the two, creating estimated values that do not hold the same accuracy of actual EPDs issued from the association and should be used as such.

### Health:

All animals in the sale have met all necessary health requirements.

### Guarantee:

Each animal becomes the purchaser's risk immediately after the animal is sold. All animals in this sale will be sold under the terms and guarantees set forth by the Canadian Hereford Association with regard to health, freedom from defects and from both reproductive and specific genetic unsoundness. The Good as Gold consignors stand behind any animal sold in this sale

### Pregnancy Information:

All serviceable age females have been pregnancy examined by an accredited veterinarian, giving an estimated length of gestation. This estimated gestation period shall be used only as a guideline to calving and is not a guarantee of actual service.

### Liabilities:

All persons attend the sale at their own risk. The seller, facility owner and sale manager assume no liability legal or otherwise, for any accidents that occur. It is understood that T Bar C Cattle Co. (2013) Ltd. is acting only as a medium between buyer and seller and is not responsible for any failure on the part of either party to live up to his obligations. Neither does T Bar C Cattle Co. (2013) Ltd. assume any financial obligations to collect or enforce collection of any monies between parties and any legal action that may in exceptional cases be taken must be between the buyer and the seller. T Bar C Cattle Co. (2013) Ltd. assumes no responsibility for any credit extended by the seller to the buyer. The buyer must look to the seller for fulfillment of all guarantees and representations made hereunder.

### Delivery:

Will be provided at cost and at the buyer's option and risk. Instructions for delivery must be given at time of settlement. No cattle will be released until after the conclusion of the sale. Each animal becomes the risk of the purchaser as soon as sold; therefore, buyers are urged to insure animals for full value. An insurance salesman will be in attendance.

### Phone, Mail, Wire Bids:

Bidders unable to attend the sale may phone, wire or mail their bids and instructions to the sale manager, auctioneer or special representatives. Bids must be received in sufficient time prior to the sale.

### Insurance:

We strongly recommend that insurance is purchased for full value.

### Errors:

All announcements at sale time, written or oral, supersede any written material in the catalogue.



Return Undeliverable Canadian Addresses To:  
T Bar C Cattle Co. Ltd.  
Box 2330, Warman, Saskatchewan S0K 4S0



CREATED BY  
*Today's*  
Publishing