



GILCHRIST FARMS & FRIENDS

“**IN IT TO WIN IT**”
12TH ANNUAL
PRODUCTION SALE

SATURDAY, OCTOBER 7, 2023 | 1:00 PM | LUCKNOW, ON

12 YEARS OF THE

IN IT T O

WIN IT PRODUCTION SALE

It is hard to believe that 12 years have now passed since the inaugural GF and Friends In It To Win It Sale. From the smaller ring in the old shed to the newer facility we now call home; we have been very fortunate to have been supported by so many great people from across the country as well as south of the border. They say time flies when you enjoy what you are doing and not only do we enjoy what we do but we see the joy and eagerness in the next generation of Gilchrist Farms. It is because of the next generation that we are wanting to take a step back and assess the time commitment to ensure the same eagerness and joy stays for years to come. With the integration of the Beefway, our focus remains on producing the best seedstock genetics we can for our customers and to provide opportunities to market their cattle. This alignment between seedstock and commercial markets is one of the ways we are helping create value and ensuring success for the future.

As with previous sales, the quality runs deep and from breeders who bring forward integrity, longevity and passion with everything they do. I am incredibly proud to work with these breeders year after year and humbled by the support not only for this sale but the support that they provide throughout the year.

The Angus breed has never been stronger, the cattle business vibrant and the future of the industry is more than optimistic. Cattle inventories are at an all time low, prices breaking records week after week and with no end in sight. We welcome everyone to join us on Thanksgiving weekend for one more memorable event.

BRAD, KRISTIE AND PEYTON GILCHRIST

Gilchrist Farms



WHAT TO KNOW

JOIN US FOR A STEAK LUNCH BEFORE THE SALE!

SALES STAFF...

AUCTIONEER...

Chris Poley 306-220-5006

RINGMEN...

Ben Wright 519-374-3335

Shane Michelson 403-363-9973

SALE DAY PHONES...

Ben Wright 519-374-3335

Shane Michelson 403-363-9973

Chris Poley 306-220-5006

Brad Gilchrist 519-440-6720

DJ Smith 519-323-8016

TRUCKING...

H.S. Knill Company 877-442-3106

PRE SALE VIEWING...

Friday all day and Saturday morning prior to the sale. Please join us for lunch Saturday at 11:30 AM. Refreshments available

PLEASE NOTE...

Absolutely no loading of cattle until the conclusion of the sale.

ONLINE BIDDING...



Mark Shologan 780-699-5082

HOTEL ACCOMODATIONS...

Sommerville Court Motel Bed & Breakfast

Lucknow, ON 866-863-2557

Best Western Plus Govenor's Inn

Kincardine, ON 519-396-8242

Holiday Inn Express

Kincardine, ON 519-395-3545

DIRECTIONS...

Address: 1269 Grey Ox Ave

Lucknow On

From Lucknow head North on County Road 1 to 2nd corner (Grey Ov Ave) turn left or west, 4th place on the left.



I can think of no better example of a family in the business that have had the dedication, patience, and persistence towards building up a distinguished and reputable program then the Gilchrist's.

With 2023 marking the 12th running of the In It To Win It Sale, the tradition of Thanksgiving Saturday being the time to acquire highly distinguished and reputable cattle from equally as respected breeders has long been established. From its humble beginnings in the old shed, to now being hosted in the beautiful GF sale facility, this sale promises an enjoyable and fun atmosphere.

As I stated above, the Gilchrist's are extremely dedicated people in the agricultural industry. Brad and Kristie are two of the busiest people that I know, with no signs of slowing down. That said, with their new venture of The Beefway in Kincardine taking off, they have decided it was time to slightly scale down their numbers. The GF section of the catalogue is large in numbers, but even more abundant in quality. You will have access to top notch genetics from the mainstay cow families of the GF operation, including the famed Evening Tinge's, Mercedes, and Barbara females. There are many bred heifers on offer that are so current in terms of their design, pedigree, and services; the future opportunity here is endless. The pair section in this years catalogue shines from Gilchrist, and I must make special note of the Lot 49 and A pairing. This front pasture two year old Mercedes female and her stout baby at side spell out what the GF program is all about. I would also suggest flipping to the very last lot in this catalogue... that picture will say it all.

The effort that is displayed by this outstanding group of consignors is admirable to say the least. The Ribey families of Tambri Farms, Iris Creek, and Deacan Ridge are some of the best people you will ever come across. They all bring to us solidly built, easy fleshing type of females with a big shot of look; they have all the pieces to become cornerstones. An intriguing opportunity from Braemar Cattle as this is their first foray into consigning Angus cattle. Here you have the opportunity to select from their females that descend from the beautiful Werner Lady 3003. The Windcroft and Ellsmere outfits both offer us extremely attractive females both in design and on paper. The Lot 17 female from Lynden Manor has everything you could ever ask for in a donor female, take the time to read the list of all the greats in her pedigree. Scovac Livestock offers 3 heifer calves, two being ♀ maternal sibs, that are all as maternally made as one could ask. Two bred heifers make their mark as standouts in the Breezy Knoll portion, check out those services.

I would highly encourage you to make your way to beautiful fall time Lucknow and take in the backdrop for some of the finest seed stock to sell this year. The atmosphere is awesome, the consignors are fun, and the cattle are exceptional. Please call any of us at T Bar C for assistance and any questions regarding the cattle.

See you in Lucnow,

BEN WRIGHT



CHRIS POLEY
306-220-5006



BEN WRIGHT
519-374-3335



SHANE MICHELSON
403-363-9973



LEVI RIMKE
204-851-4515





Delia 14K is a very deep bodied heifer with good feet. She is sired by the Semex sire Montana Enterprise who has bred very well in our herd. Enterprise is stout made with outstanding muscle expression and great feet. He is known for siring moderate framed, easy fleshing, good uddered females. Her grand dam was purchased from WorthMor Cattle as a heifer. She was an awesome producer and is an elite dam in the Canadian Angus Herdbook. Her daughter and dam of this heifer 44F is on her way to Elite status with her calves weaning index at 106. She is is halter broke. **AI bred to Musgrave Colossal on April 21. Exposed to Tambri Kennedy 3K from May 7 to June 10. Examined favourable to the AI service. CONSIGNED BY TAMBRI FARM**



TAMBRI DELIA 14K

- ▼ **REGISTRATION:** 2265234
- ▼ **TATTOO:** TMJ 14K
- ▼ **DOB:** FEBRUARY 01, 2022
- ▼ **SIRE:** MONTANA ENTERPRISE 7193 (Colonel X Blackcap)
- ▼ **DAM:** TAMBRI DELIA 44F (Diesel X Delia)
- ▼ **BW:** 1.3 ▼ **WW:** 65 ▼ **YW:** 111 ▼ **MILK:** 33



SIRE



SERVICE SIRE



Blackberry 8K has been a standout in our herd since birth. She is sweet fronted, long bodied, deep made, and quiet. Her sire, Sydgen Enhance is the best balanced EPD sire available. He excels in WW, YW, milk, ribeye, feet, and docility. Blackberry 16G is a very deep made cow with good feet and a strong udder. 16G is sired by Ellingson Homegrown. He is known for making daughters with lots of depth and width just like 16G. Blackberry 8K is halter broke. **AI bred to Square B Atlantis on April 7. Exposed to Tambri Kingston 19K from May 5 to June 25. Examined safe to AI.**
CONSIGNED BY TAMBRI FARM

LOT
2

TAMBRI BLACKBERRY 8K

- ▼ **REGISTRATION:** 2265197
- ▼ **TATTOO:** TMJ 8K
- ▼ **DOB:** JANAURY 13, 2022
- ▼ **SIRE:** SYDGEN ENHANCE (Exceed X Rita)
- ▼ **DAM:** TAMBRI BLACKBERRY 16G (Homegrown X Blackberry)
- ▼ **BW:** 2.2 ▼ **WW:** 73 ▼ **YW:** 131 ▼ **MILK:** 29

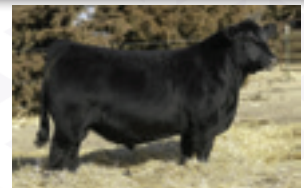

SERVICE SIRE



TAMBRI ALLIE 6L

LOT

3

- ▼ **REGISTRATION:** 2314048
- ▼ **TATTOO:** TMJ 6L
- ▼ **DOB:** JANUARY 10, 2023
- ▼ **SIRE:** MONTANA ENTERPRISE 7193 (Colonel X Blackcap)
- ▼ **DAM:** TAMBRI ALLIE 3D (Absolute X Allie)
- ▼ **BW:** 3.6 ▼ **WW:** 70 ▼ **YW:** 123 ▼ **MILK:** 25

BW: 81 lbs. Allie 6L was Chris' pick of our heifer calves and boy is it hard to let her go. Our Allie cows are bull producers and when we get a heifer, they seldom leave the farm. She is wide and deep but still clean fronted. She is sired by the Semex sire Montana Enterprise who has bred very well in our herd. Enterprise is stout made with outstanding muscle expression and great feet. He is known from siring moderate framed, easy fleshing, good uddered females. Her dam Allie 3D is a hard-working KCF Bennett Absolute daughter. Allie 6L is very quiet and halter broke. Sells open.

CONSIGNED BY TAMBRI FARM

TAMBRI LILY 17L

LOT

4

- ▼ **REGISTRATION:** 2314054
- ▼ **TATTOO:** TMJ 17L
- ▼ **DOB:** FEBRUARY 01, 2023
- ▼ **SIRE:** S A V AMERICA 8018 (President X Madame Pride)
- ▼ **DAM:** MAR MAC LILY 41D (Driven X Tiger Lily)
- ▼ **BW:** 4.0 ▼ **WW:** 64 ▼ **YW:** 111 ▼ **MILK:** 23

BW: 81 lbs. Lily 17L comes packed with pedigree full of great genetics. She is sired by the world record top selling angus bull SAV America 8018. Her dam Lily 41D we purchased from the MarMac herd at their dispersal. She is sired by LT Driven, and 41D's dam is sired by HF Tiger. Lily 17L is a stout made and big ribbed heifer with loads of capacity. She is halter broke. Sells open.

CONSIGNED BY TAMBRI FARM



DAM





18K comes from the famous Blackcap May family. Her mother was sourced from the historic North Perth Angus Dispersal. Her maternal Granddam, Siebring Blackcap May 631, was a sale feature selling for \$31,000 in the AAC 2021. 18K is long bodied and if she follows in her mom's footsteps she will have plenty of milk. She'll calve early to Sitz Stellar 726D. **AI bred to Sitz Stellar 726D on March 27. Preg checked safe to AI. Due January 6, 2024**

CONSIGNED BY IRIS CREEK FARMS



ICF BLACKCAP MAY 4565 18K

- ▼ **REGISTRATION:** 2256256
- ▼ **TATTOO:** ICFS 18K
- ▼ **DOB:** FEBRUARY 08, 2022
- ▼ **SIRE:** SCHIEFELBEIN ATTRACTIVE 4565 (Traction X Frosty Answer)
- ▼ **DAM:** NORTH PERTH BLACKCAP MAY 922 (NP Regard X Blackcap May)
- ▼ **BW:** 4.3 ▼ **WW:** 77 ▼ **YW:** 141 ▼ **MILK:** 29



MATERNAL SISTER TO DAM



JL ATLANTA 0114

LOT
6

- ▼ **REGISTRATION:** 2152917
- ▼ **TATTOO:** JLMB 114H
- ▼ **DOB:** FEBRUARY 8, 2020
- ▼ **SIRE:** S A V RAINFALL 6846 (Coleman Charlo X Blackcap May)
- ▼ **DAM:** JL ATLANTA 5032 (S A V Four Seasons X JL Atlanta)
- ▼ **BW:** 2.4 ▼ **WW:** 54 ▼ **YW:** 100 ▼ **MILK:** 26

114H was one of our selections from the historic Johnson dispersal. She has not disappointed! Out of a cow we really liked with Leachman Right Time back in her pedigree. This 3 year old did a great job on a set of twins this year and still managed to settle to her AI service to Schiefelbein Attractive for a February calf. We have a daughter by Attractive that we are retaining. Corporate says we're overstocked and that's the only reason we're parting with this young Rainfall daughter. **AI bred to Schiefelbein Attractive 4565 on May 13. Exposed to HF Showpiece 37J from May 17 to July 11. Preg checked safe to AI service. Due February 22, 2024**
CONSIGNED BY IRIS CREEK FARMS

LOT
7

GF BLACKBIRD 8C

- ▼ **REGISTRATION:** 1850274
- ▼ **TATTOO:** GFA 8C
- ▼ **DOB:** MARCH 20, 2015
- ▼ **SIRE:** C&C MC INTOSH 2038 (First Class X Winnie)
- ▼ **DAM:** GF BLACKBIRDS WILDFIRE 8Z (Wild Fire X Blackbird)
- ▼ **BW:** 1.1 ▼ **WW:** 41 ▼ **YW:** 67 ▼ **MILK:** 17

8C has a little more experience than some of the others in our offering but she has lot of years left with her pretty well perfect feet, udder and structure. We are retaining her cool heifer calf by HF Entertainer 54H. He is a paternal brother to our Schiefelbein Showman son, HF Showpiece 37J. We couldn't be happier with our Showpiece 37J progeny so far and we hope her service to him will be no exception. He will add some outstanding EPD's, with muscle, length and a great look. **Exposed to HF Showpiece 37J from May 17 to July 11. Preg checked safe with an estimated calving date of February 26, 2024.**
CONSIGNED BY IRIS CREEK FARMS



LOT 8 WHISKEY LANE VENESA 34D

- ▼ **REGISTRATION:** 1897051
- ▼ **TATTOO:** WLL 34D
- ▼ **DOB:** FEBRUARY 3, 2016
- ▼ **SIRE:** MCATL PURE PRODUCT 903-55 (Final Product X MA Esta)
- ▼ **DAM:** WIL-DORR 20R VENESA 39U (Poundmaker X Queen Ruth)
- ▼ **BW:** 1.1 ▼ **WW:** 42 ▼ **YW:** 70 ▼ **MILK:** 24

34D will really catch your eye on sale day. Great uddered female with the look! She has a daughter that sold in the 2022 AAC sale to Ellsmere in Nova Scotia for \$8000. Her service to SAV Renovation makes it likely that she will be able to repeat that feat. **AI bred to S A V Renovation 6822 on May 10. Exposed to HF Showpiece 37J from May 17 to July 11. Preg checked safe to AI service. Due February 19.**

CONSIGNED BY IRIS CREEK FARMS



SERVICE SIRE



ICF CASSIE 7J

- ▼ **REGISTRATION:** 2236286
- ▼ **TATTOO:** ICFS 7J
- ▼ **DOB:** FEBRUARY 19, 2021
- ▼ **SIRE:** S A V RAINFALL 6846 (Charlo X Blackcap May)
- ▼ **DAM:** JL CASSIE 0437 (Final Answer X Cassie)
- ▼ **BW:** -0.5 ▼ **WW:** 51 ▼ **YW:** 92 ▼ **MILK:** 27

Another Rainfall daughter that is really hard to part with. Her mother is a 13 year old Final Answer daughter with perfect feet and a perfect udder, that we purchased in the JL dispersal and has attained Elite Dam status. We've flushed her mother and have 3 daughters in our herd so we got talked into letting this one go. She is safe to her service to HF Showpiece 37J. He is a Schiefelbein Showman son we purchased in 2022 that has left us a great set of calves. We think he could really click with 7J. **Exposed to HF Showpiece 37J from May 17 to July 11. Preg check safe. Estimated due date March 1, 2024.**

CONSIGNED BY IRIS CREEK FARMS



DAM



MATERNAL SISTER PAGE 9

LOT 10A **NORFOLK LADY 39G**

- ▼ **REGISTRATION:** 2132275
- ▼ **TATTOO:** NOR 39G
- ▼ **DOB:** DECEMBER 12, 2019
- ▼ **SIRE:** MUSGRAVE 316 STUNNER (Capitalist X Blackbird)
- ▼ **DAM:** WERNER LADY 3003 (Prowler X Lady 102)
- ▼ **BW:** 3.0 ▼ **WW:** 76 ▼ **YW:** 129 ▼ **MILK:** 27

AI bred to S A V Sterling 1766 on April 21. Due to calve January 28.

LOT 10B **BRAEMAR LADY 1K**

- ▼ **REGISTRATION:** 2247407
- ▼ **TATTOO:** BRAE 1K
- ▼ **DOB:** JANUARY 14, 2022
- ▼ **SIRE:** ELLINGSON HOMEGROWN 6035 (Remedy X Blanche)
- ▼ **DAM:** NORFOLK LADY 39G (Stunner X Lady 3003)
- ▼ **BW:** 0.2 ▼ **WW:** 64 ▼ **YW:** 115 ▼ **MILK:** 35

AI bred to Deer Valley Growth Fund on May 16. Due to calve February 22.

LOT 10C **BRAEMAR LADY 4L**

- ▼ **REGISTRATION:** 2301418
- ▼ **TATTOO:** BRAE 4L
- ▼ **DOB:** JANUARY 01, 2023
- ▼ **SIRE:** POSS RAWHIDE (Maverick X Blueblood)
- ▼ **DAM:** NORFOLK LADY 39G (Stunner X Lady 3003)
- ▼ **BW:** 1.9 ▼ **WW:** 78 ▼ **YW:** 126 ▼ **MILK:** 31



WERNER LADY 3003

SELLING TWO OF THESE THREE FUTURE DONORS

Selling 2 of these 3 lots is bittersweet. They'll be the first 2 animals we've ever sold in the Angus breed.

In 2018 we saw Werner Lady 3003, owned by Norfolk Cattle. A beautiful big-framed donor and one of the longest Angus cows we have ever seen. Lady 3003 had been mated in a flush to Musgrave 316 Stunner. In 2020, we looked online and saw that a heifer from this mating had been born and wanted to see the resulting calf, Norfolk Lady 39G.

Lady 39G is a quiet, large framed, milky, long & capacious bodied cow that has proven to be a fantastic fertile mother. Her first heifer, Braemar Lady 1K had a BW of 69 lbs and an adjusted WW of 719 lbs!

Both 1K and 4L share the same traits we love about their mom. Not only do they exhibit 39G's quiet temperament and long thick frame, but they post unique genomic profiles with 9 and 8 EPD traits in the top 25% of the breed, respectively!

Here's your opportunity to choose up to 2 of these future donors and add them to your herd for extra performance and style. We will be retaining 1 of these females.

All 3 animals are Leukosis and Johne's disease negative and are fully vaccinated and dewormed.

As sad as it will be to see 2 of these "Lady's" go, we know that they will thrive in their new homes and have a positive impact in your programs.

Feel free to drop by ahead of sale day, see our animals, and talk cows!

CONSIGNED BY BRAEMAR CATTLE



10A



10B



10C



1K is an easy fleshing, long spined Quarterback heifer. Wide through her hooks and pins yet feminine through her front third, she will develop into an excellent cow. On top of her physical attributes, this female ranks in the top 5% for WW and 10% for YW. **AI bred to Musgrave 316 Colossal on March 20. Confirmed safe in calf.** **CONSIGNEE BY DEACAN RIDGE FARMS INC.**



ADA KAHLUA GIRL 1K

- ▼ **REGISTRATION:** 2262533
- ▼ **TATTOO:** ADA 1K
- ▼ **DOB:** JANUARY 2, 2022
- ▼ **SIRE:** S A V QUARTERBACK 7933 (Regard X Blackcap May)
- ▼ **DAM:** KEMP BROTHERS BLACKCAP 27D (Earnan X Ms Blackcap)
- ▼ **BW:** 3.2 ▼ **WW:** 72 ▼ **YW:** 119 ▼ **MILK:** 22



S A V QUARTERBACK



MUSGRAVE COLOSSAL



W-C

107K comes from the very maternal Lucy cow family. Her dam has had 5 January calves in a row and the granddam is carrying calf number 10! 107K is structurally sound, standing on an excellent foot. She ranks in the top 10% WW, top 5% YW and top 6% for milk. If you believe in cow families, this is one to check out. **AI bred to Musgrave 316 Colossal on April 28.**
CONSIGNED BY DEACAN RIDGE FARMS INC.

CANDEA LUCY 107K

- ▼ **REGISTRATION:** 2278871
- ▼ **TATTOO:** CDRC 107K
- ▼ **DOB:** JANUARY 7, 2022
- ▼ **SIRE:** SCHIEFELBEIN ATTRACTIVE 4565 (Traction X Frosty Answer)
- ▼ **DAM:** CANDEA LUCY 120D (Sydgen X Curraghdale Lucy)
- ▼ **BW:** 3.7 ▼ **WW:** 68 ▼ **YW:** 126 ▼ **MILK:** 30



SCHIEFELBEIN ATTRACTIVE



WF EVENING TINGE 2201L

- ▼ **REGISTRATION:** 2321463
- ▼ **TATTOO:** WF 2201L
- ▼ **DOB:** JANUARY 10, 2023
- ▼ **SIRE:** SCHIEFELBEIN ATTRACTIVE 4565 (Traction X Frosty Answer)
- ▼ **DAM:** WF EVENING TINGE 220H (Kozi X Evening Tinge)
- ▼ **BW:** 2.0 ▼ **WW:** 72 ▼ **YW:** 126 ▼ **MILK:** 29

BW: 80 lbs. WF Evening Tinge 2201L is a heifer calf that has been attracting attention all summer. This Attractive daughter certainly lives up to her sire's name, boasting an abundance of visual appeal with her extension, square-made design, depth and balance, and reads equally as impressive on paper. She is a member of the famous Evening Tinge cow family - a line in our herd who always seems to make top notch cows that are feminine production factories with perfect udders. This is a heifer calf that we believe is destined to have a bright future and one that deserves a second look!

CONSIGNED BY WINDCROFT FARMS

LOT
13

LOT
14

ELLSMERE CHLOE 7108E

- ▼ **REGISTRATION:** 2009138
- ▼ **TATTOO:** ELLS 7108E
- ▼ **DOB:** JANAUARY 20, 2017
- ▼ **SIRE:** ANDERSON MOTIVE 1212 (Motive X Barb Rose)
- ▼ **DAM:** BONSHAW CHLOE 108C (Blackman X Lady Bate)
- ▼ **BW:** 2.9 ▼ **WW:** 51 ▼ **YW:** 85 ▼ **MILK:** 27

Ellsmere Chloe 7108E is an easy fleshing, moderate framed, deep sided cow. She is good footed and has a tidy, level udder. We feel this milky and prolific cow is just starting to hit her stride and will do great things for her new owners. Her previous calf and full sib to her calf at side is our new junior herd sire Ellsmere Soundwave 2710K. Ellsmere Chloe 7108E is sired by a Soo Line Motive son. Her dam (Bonshaw Chloe 108C) is a no miss cow. She is sired by Soo Line Blackman and has SAV Network worth on the bottom side. But perhaps the most intriguing thing about Ellsmere Chloe 7108E is that she is carrying a mid January service to the \$500,000 Connealy Craftsman. **AI bred to Connealy Craftsman on April 12.**

CONSIGNED BY ELLSMERE FARMS LTD.



ELLSMERE CHLOE 3710L

LOT
14A

- ▼ **REGISTRATION:** 2317568
- ▼ **TATTOO:** ELLS 3710L
- ▼ **DOB:** JANUARY 15, 2023
- ▼ **SIRE:** S A V CATALYST 6704 (Resource X Emblynette)
- ▼ **DAM:** ELLSMERE CHLOE 7108E (Anderson Motive X Bonshaw Chloe)
- ▼ **BW:** 2.8 ▼ **WW:** 59 ▼ **YW:** 104 ▼ **MILK:** 26

Ellsmere Chloe 3710L is like her dam in many ways. She is a well-made smooth fronted heifer who has the potential to be stouter and easier fleshing than her mother. Chloe 3710L is sired by SAV Catalyst 6704 who is a SAV Resource x SAV Final Answer Genex bull known for his great phenotype and his cow making abilities. Chloe 3710L also lines up a lot of the great cows the breed has to offer such as SAV Blackcap May 4136, TLA Beauty 5R, and Soo Line Annie K 6271. Talk about cow power.

CONSIGNED BY ELLSMERE FARMS LTD.



LOT 14 SERVICE SIRE



S A V CATALYST



Ellsmere Tibbie 3005L is the full sister to our popular Fallsview heifer Ellsmere Tibbie 2005K that is owned by Fusion Livestock and who has had a very successful show career. Tibbie 3005L is a lot like her sister. She is powerful, sharp fronted, long sided, and stands on a very good foot. Sired by the legendary Conley South Point and mothered by an SAV Renovation female who we purchased from CJR Cattle Company. Tibbie 3005L Renovation dam CJR Tibbie 5H is milky, good uddered, moderate framed and just keeps getting better with age. So with Ellsmere Tibbie 3005L profile, pedigree and phenotype we feel like the sky is the limit for her new owners regardless what they decide to do with her.

CONSIGED BY ELLSMERE FARMS LTD.

ELLSMERE **TIBBIE** 3005L

- ▼ **REGISTRATION:** 2313734
- ▼ **TATTOO:** ELLS 3005L
- ▼ **DOB:** JANUARY 1, 2023
- ▼ **SIRE:** CONLEY SOUTH POINT 8362 (Turning Point X P R Lady)
- ▼ **DAM:** CJR TIBBIE 5H (S A V Renovation X CJRO Tibbie)
- ▼ **BW:** 1.8 ▼ **WW:** 61 ▼ **YW:** 101 ▼ **MILK:** 26



FULL SISTER

LOT
15



ELLSMERE SIOUX 3701L

- ▼ **REGISTRATION:** 2313736
- ▼ **TATTOO:** ELLS 3701L
- ▼ **DOB:** JANUARY 6, 2023
- ▼ **SIRE:** LD GRAZER 7090 (Payweight X LD Blackcap)
- ▼ **DAM:** PREMIER SIOUX 701 (SAC Conversation X Premier Lookout Sioux)
- ▼ **BW:** 1.5 ▼ **WW:** 55 ▼ **YW:** 102 ▼ **MILK:** 22

Check this heifer out with a little different pedigree twist. Ellsmere Sioux 3701L is a stout, wide topped, thick made heifer that is as quiet as you can make them. She's sired by one of Musgrave Angus senior herdsires LD Grazer. He is known for siring calves with lots of muscle shape, power and docility. Sioux 3701L's dam (Premier Sioux 701E) comes from the exceptional Premier Livestock program. Sioux 701E has done very well for our operation. She is wide pinned, great natured, cool fronted and always raises a great calf. Her first calf sold in this very same sale a few years back going to 4D Acres. That said we feel Ellsmere Sioux 3701L will make a great addition to any herd.

CONSIGNED BY ELLSMERE FARMS LTD.



SIRE



EXAR RITA 9656

LOT
17

- ▼ **REGISTRATION:** 2169413
- ▼ **TATTOO:** IMP 9656G
- ▼ **DOB:** JANAURY 01, 2019
- ▼ **SIRE:** EXAR SPREAD 5676B (RITO 9020 of Rita X BOBO Rita)
- ▼ **DAM:** G A R SUNRISE 1482 (G A R Sunrise X New Design)
- ▼ **BW:** 3.4 ▼ **WW:** 61 ▼ **YW:** 104 ▼ **MILK:** 17

Rita 9656 is a balanced-trait daughter of the \$180,000 valued former Express Ranches and Vista Farms matriarch, Sunrise 1482 sired by the past top-selling bull of the Express Ranches Bull sale featured in the EXAR and Double GG Farms programs, Spread. Sunrise 1482, the dam of Rita 9656 is one of the all-time great producers to work in the Express Ranches donor program and combines the proven female sires, Sunrise and New Design 5050 with the proven marb. sire, Predestined. Maternal siblings to this proven and productive Lynden Manor foundation Rita include: Rita 6840, the \$97,500 top-selling fall yearling of the 2017 Big Event selling to Deer Valley Farm; Sunrise 68736, the \$90,000 top-selling bred heifer of the 2018 Express Ranches Big Event selected by Optum Angus; Rita 8713, the \$80,000 valued half interest selection of Cal Nash Ranch in the 2018 Big Event; Rita 7672, the \$80,000 valued Edisto Pines Farm and Horn Family Farms donor who produced the \$170,000 all-time high-selling female Rita J158 in the 2023 Edisto Pines Sale selected by Spruce Mountain Ranch and Express Ranches and the \$145,000 Rita J151 selected by Deer Valley Farm and Elite Cattle Company in that offering; Galliant, the \$50,000 second high-selling bull of the 2017 Express Ranches Fall Bull Sale; and Rita 7673, the \$25,000 selection of Riverbend Ranch in the 2018 Bases Loaded Sale to serve as the cornerstone Rita in their elite donor program. **AI bred to Connealy Craftsman, due to calve on March 27.**
CONSIGNED BY LYNDEN MANOR FARM

LOT 18 LYNDEN MANOR GEORGINA 10K

- ▼ **REGISTRATION:** 2248723
- ▼ **TATTOO:** PHZ 10K
- ▼ **DOB:** FEBRUARY 02, 2022
- ▼ **SIRE:** DEER VALLEY GROWTH FUND (Payweight X Rita)
- ▼ **DAM:** SBF GEORGINA 0020 (Raindance X Georgina)
- ▼ **BW:** 1.8 ▼ **WW:** 71 ▼ **YW:** 136 ▼ **MILK:** 26

10K is a powerful and exciting bred heifer from the top of the LM operation. She stems from the featured Georgina in the program, 0020 sired by the proven and popular growth and phenotype sire, Growth Fund. The dam of 10K combines the proven outcross sire, Raindance with a productive daughter of Astroid, while descending from one of the top families ever produced in the Freyburn program. **AI bred to Baldrige Alternative on April 15. Exposed to Whitestone Small Town from May 10 to July 30. Safe to AI.**
CONSIGNED BY LYNDEN MANOR FARM



LYNDEN MANOR ELMARETTA 41K

- ## LOT 19
- ▼ **REGISTRATION:** 2275766
 - ▼ **TATTOO:** PHZ 41K
 - ▼ **DOB:** MARCH 29, 2022
 - ▼ **SIRE:** MOHNEN GENERAL 548 (Colonel X Madame Pride)
 - ▼ **DAM:** THOMAS ELMARETTA 4476 (Complete X Elmaretta)
 - ▼ **BW:** 1.4 ▼ **WW:** 66 ▼ **YW:** 112 ▼ **MILK:** 28

This beautifully designed General daughter stems from one of the foundation members of the Lynden Manor program, Elmaretta 4476. Hailing from the performance based Thomas Angus Ranch operation, 4476 hails from one of the top producing families ever developed in the herd. Combining her with the General bull who has done so much for the LLB program in Alberta, this mating will make a cow family. 41K's mating to the \$600,000 Montana record setting sire will promise a calf that will come easy and then take off. **AI bred to Basin Jameson 1076 on June 7.**
CONSIGNED BY LYNDEN MANOR FARM



This heifer comes from one of our most influential cow families. She has several maternal sisters in production both in our herd and others, as well as a maternal brother who we retained to service our heifers and has since sold to a commercial operation. Her dam, 302C is arguably one of the most productive cows in our herd. We can't say enough good about this calf. While the cow family is strong, SCOMAC Bess 302L is a standout based on her own merits. She is long spined, with plenty of muscle shape and bone and lots of Angus character about her skull. A truly maternal looking female with power to boot! She is a 3/4 sibling to Lot 21!

CONSIGNED BY SCOMAC LIVESTOCK

SCOMAC BESS 302L

- ▼ **REGISTRATION:** 2322861
- ▼ **TATTOO:** ESM 302L
- ▼ **DOB:** JANUARY 02, 2023
- ▼ **SIRE:** ELLINGSON PROFOUND 8155 (Powerpoint X Rosetta)
- ▼ **DAM:** SCOMAC BESS 302C (Stanley Cup X Bess)
- ▼ **BW:** 2.8 ▼ **WW:** 64 ▼ **YW:** 105 ▼ **MILK:** 16



DAM



SIRE





SCOMAC BESS 307L

- ▼ **REGISTRATION:** 2322808
- ▼ **TATTOO:** ESM 307L
- ▼ **DOB:** JANUARY 10, 2023
- ▼ **SIRE:** ELLINGSON PROFOUND 8155 (Powerpoint X Rosetta)
- ▼ **DAM:** SCOMAC BESS 003H (Gold Buckle X Bess)
- ▼ **BW:** 2.6 ▼ **WW:** 71 ▼ **YW:** 112 ▼ **MILK:** 15

Ellingson Profound matched extremely well with the Bess cow family for us. SCOMAC Bess 307L has a unique pedigree and a great look. She is as easy fleshing as we have produced. She is big ribbed, deep flanked, and stands on a strong set of feet and legs. We've been excited about this powerful, fancy heifer calf since a young age! She is a 3/4 sibling to Lot 20.

CONSIGNED BY SCOMAC LIVESTOCK



MATERNAL SISTER TO DAM



SIRE



SCOMAC DREAM 318L

LOT
22

- ▼ **REGISTRATION:** 2322807
- ▼ **TATTOO:** ESM 318L
- ▼ **DOB:** JANUARY 18, 2023
- ▼ **SIRE:** KG JUSTIFIED 3023 (Judgement X Miss Magic)
- ▼ **DAM:** SCOMAC DREAM 118J (Resource X Dreamin EXT)
- ▼ **BW:** 1.0 ▼ **WW:** 61 ▼ **YW:** 108 ▼ **MILK:** 24

318L stems back to our first ever purchase from Gilchrist Farms: GF Dreamin EXT. She was bred for longevity and was in our herd until the age of 13. SCOMAC Dream 318L has a pedigree combining some of the greatest maternal genetics available. She is out of a two-year-old who has done a great job raising this calf. 318L is stout and strong made. She has abundant body depth and a feminine front end. We think she will be a very productive female and look forward to following how she turns out.

CONSIGNED BY SCOMAC LIVESTOCK



MATERNAL BROTHER TO DAM



SIRE

BREEZY KNOLL I LUV LUCY 2L

LOT
23

- ▼ **REGISTRATION:** 2306501
- ▼ **TATTOO:** JBK 2L
- ▼ **DOB:** JANUARY 10, 2023
- ▼ **SIRE:** S A V BLOODLINE 9578 (Rainfall X Emblynette)
- ▼ **DAM:** GF LUCY 11D (Mc Intosh X GF Lucy)
- ▼ **PE** ▼ **BW:** 2.0 ▼ **WW:** 56 ▼ **YW:** 104 ▼ **MILK:** 22

An eye-catching, correct female with a big hip, long spine and clean front that has caught our attention from birth and is difficult to let go. Her pedigree combines the Lucy line and the highly sought out SAV Bloodline bull giving her lots of potential to make a future foundation cow. She is halter broke and would make an excellent 4H project. Don't overlook this one. **CONSIGNED BY BREEZY KNOLL LIVESTOCK**





BREEZY KNOLL KRISTINA 7K

- ▼ **REGISTRATION:** 2260898
- ▼ **TATTOO:** JBK 7K
- ▼ **DOB:** FEBRUARY 11, 2022
- ▼ **SIRE:** CARDINAL CASH ADVANCE 60F (Capitalist X Cardinal Lucy)
- ▼ **DAM:** YOUNG DALE KRISTINA 108E (Hi Definition X Young Dale Kristina)
- ▼ **PE** ▼ **BW:** 2.2 ▼ **WW:** 64 ▼ **YW:** 117 ▼ **MILK:** 21

7K is a heifer that comes out of the Young Dale Kristina cow family that will give you the eye appeal in your herd and the power to make a good cow for a long time to come. If you are looking for heifer that is docile, halter broke and is balanced with depth, this one should be high on your list. **AI bred to LVVF Tanker 14 on June 15.**
Preg checked safe.
CONSIGNED BY BREEZY KNOLL LIVESTOCK



TANKER



Enchantress 5K has been a standout in our herd since day one and has been noticed by many visitors. She is a deep sided female with extra length that will provide you with maternal cow power. This heifer's dam was selected from the Paradise Farms herd and continues to be a front pasture cow for us. Halter broke. **AI bred to EXAR Pillar 9723B on April 15. Preg checked safe.**
CONSIGNED BY BREEZY KNOLL LIVESTOCK



BREEZY KNOLL ENCHANTRESS 5K

- ▼ **REGISTRATION:** 2262208
- ▼ **TATTOO:** JBK 5K
- ▼ **DOB:** FEBRUARY 8, 2022
- ▼ **SIRE:** FIVE R LOOKOUT 3E (Lookout X Lucy)
- ▼ **DAM:** PFLC ENCHANTRESS 58E (Final Answer X Enchantress)
- ▼ **PE** ▼ **BW:** 0.4 ▼ **WW:** 47 ▼ **YW:** 75 ▼ **MILK:** 18



SERVICE SIRE



GRANDAM



MAT SISTER & HIGH SELLER



MATERNAL BROTHER

GF TIBBIE 1440K

- ▼ **REGISTRATION:** 2256632
- ▼ **TATTOO:** GFA 1440K
- ▼ **DOB:** JANUARY 16, 2022
- ▼ **SIRE:** SCHIEFELBEIN ATTRACTIVE 4565 (Traction X Frosty Answer)
- ▼ **DAM:** GF TIBBIE 440F (Power Chip X PM Tibbie 4'15)
- ▼ **PE** ▼ **BW:** 2.3 ▼ **WW:** 73 ▼ **YW:** 123 ▼ **MILK:** 28

- From the famed Tibbie cow family with Granddam Tibbie 4c
 - 2023 Maternal sister will be a featured heifer calf at the Royal Winter Fair
 - Maternal brother was featured high seller in 2021 bull sale
 - As deep and broody as they come and a guaranteed producer
- AI bred to Musgrave 316 Colossal 137 on May 11. Due to calve February 17.**
- CONSIGNED BY GILCHRIST FARMS**



PAST HIGH SELLERS OF

“**IN IT TO WIN IT**”
OVER THE YEARS

THANK YOU TO ALL V
TH



WHO HAVE SUPPORTED IN IT TO WIN IT
ROUGHOUT 11 YEARS!





- Impressive spread in her EPD profile from a -0.3 BW to 109 YW
- Dam is an impressive young final answer daughter
- It will be hard to find a deeper, stouter, maternal female then this one!

AI bred to Musgrave 316 Colossal 137 on May 11. Due to calve February 17.

CONSIGNED BY GILCHRIST FARMS

GF ATLANTA 8K

- ▼ **REGISTRATION:** 2282490
- ▼ **TATTOO:** GFA 8K
- ▼ **DOB:** FEBRUARY 23, 2022
- ▼ **SIRE:** CARDINAL CASH ADVANCE 60F (Capitalist X Lucy 60D)
- ▼ **DAM:** JL ATLANTA 0008 (Final Answer X Atlanta 8106)
- ▼ **PE** ▼ **BW:** -0.3 ▼ **WW:** 62 ▼ **YW:** 109 ▼ **MILK:** 23



DAM

LOT
27



- One of the most productive cow families that we have
- Granddam at ICF is currently raising one of the stoutest bull calves I have ever seen who will be a featured attraction later this fall
- These final product daughters are like fine wine.... They only get better with age

AI bred to Musgrave 316 Colossal 137 on May 11. Due to calve February 17.

CONSIGNED BY GILCHRIST FARMS

GF BAILEY 152K

- ▼ **REGISTRATION:** 2334465
- ▼ **TATTOO:** GFA 152K
- ▼ **DOB:** JANUARY 10, 2022
- ▼ **SIRE:** CONNEALY FINAL PRODUCT (Product 568 X Conanga 471)
- ▼ **DAM:** GF BAILEY 52H (Power Chip X Bailey 52D)
- ▼ **PE** ▼ **BW:** 1.0 ▼ **WW:** 57 ▼ **YW:** 95 ▼ **MILK:** 23



GRANDAM





- Pedigree alert! BLACK CAP MAY 4136 granddaughter
- Breed leading performance EPDs
- Elegant in her design
- Maternal matron in the making!

AI bred to S A V Rainfall 6846 on April 20. Due to calve January 27.

CONSIGNEE BY GILCHRIST FARMS



DAM

LOT
29

GF BLACKCAP MAY 78K

- ▼ **REGISTRATION:** APPLIED FOR
- ▼ **TATTOO:** GFA 78K
- ▼ **DOB:** JANUARY 11, 2022
- ▼ **SIRE:** S A V BLOODLINE 9578 (Rainfall X Emblynnette 2369)
- ▼ **DAM:** S A V BLACKCAP MAY 4562 (Revere X Blackcap May 4136)
- ▼ **PE** ▼ **BW:** 4.0 ▼ **WW:** 71 ▼ **YW:** 132 ▼ **MILK:** 25



- A young Barbara backed by two of the best Barbara's that we have ever owned
- Dam was a featured lot in 2022 IN IT TO WIN IT sale to Parkview
- Breed leading performance EPDs

Bred to Whiskey Lane Jukebox 2J on June 16. Due to calve March 24.

CONSIGNED BY GILCHRIST FARMS

GF BARBARA 76K

- ▼ **REGISTRATION:** 2256634
- ▼ **TATTOO:** GFA 76K
- ▼ **DOB:** FEBRUARY 02, 2022
- ▼ **SIRE:** SCHIEFELBEIN ATTRACTIVE 4565 (Traction X Frosty Answer)
- ▼ **DAM:** GF BARBARA 6E (Mc Intosh 2038 X Barbara 6A)
- ▼ **PE** ▼ **BW:** 2.3 ▼ **WW:** 71 ▼ **YW:** 121 ▼ **MILK:** 23



DAM



GRANDAM



GF PURE PRIDE 500K

- ▼ **REGISTRATION:** 2334467
- ▼ **TATTOO:** GFA 500K
- ▼ **DOB:** JANUARY 30, 2022
- ▼ **SIRE:** CARDINAL CASH ADVANCE 60F (Capitalist X Lucy 60D)
- ▼ **DAM:** GF PURE PRIDE 500H (Power Chip X Pure Pride 5C)
- ▼ **PE** ▼ **BW:** 0.1 ▼ **WW:** 62 ▼ **YW:** 105 ▼ **MILK:** 26

- Soft sided, easy fleshing and an abundance of rib shape and depth
- Granddam is an attraction to see working at RLF
- Spread in EPDs from 0.1 BW to 105 YW
- Udder quality to no end in this pedigree

AI bred to S A V Rainfall 6846 on April 20. Due to calve January 27.

CONSIGNED BY GILCHRIST FARMS



GRANDAM



LOT
32

GF PURE PRIDE 5K

- ▼ **REGISTRATION:** 2334397
- ▼ **TATTOO:** GFA 5K
- ▼ **DOB:** JANUARY 5, 2022
- ▼ **SIRE:** CONNEALY FINAL PRODUCT (Product X Conanga 471)
- ▼ **DAM:** GF PURE PRIDE 5H (Power Chip X Pure Pride 5A)
- ▼ **PE** ▼ **BW:** 0.9 ▼ **WW:** 62 ▼ **YW:** 107 ▼ **MILK:** 26

- Granddam was a featured lot selling to Weppler Cattle Co
 - These final product daughters flat out work
 - As this one matures watch her grow into an outstanding front pasture female
- Bred to Whiskey Lane Jukebox 2J on May 10. Due to calve February 16.**
- CONSIGNED BY GILCHRIST FARMS**



DAM



SERVICE SIRE



GF PURE PRIDE 55K

LOT
33

- ▼ **REGISTRATION:** Applied For
- ▼ **TATTOO:** GFA 55K
- ▼ **DOB:** JANUARY 20, 2022
- ▼ **SIRE:** CARDINAL CASH ADVANCE 60F (Capitalist X Lucy 60D)
- ▼ **DAM:** FRANCISCO PURE PRIDE 5A (Style X Pure Pride 1W)
- ▼ **BW:** - ▼ **WW:** - ▼ **YW:** - ▼ **MILK:** -

- A direct daughter of Pure Pride 5a who has been admired by many
 - Combines the style of her dam with the curve bending performance of her sire
 - Growth, and style in one balanced package
- Bred to Whiskey Lane Jukebox 2J on May 10. Due to calve February 16.**
- CONSIGNED BY GILCHRIST FARMS**



GRANDAM OF LOT 32
DAM OF LOT 33



GRANDAM OF LOT 32
DAM OF LOT 33



- The cornerstone of our program... MERCEDES
- A direct eliminator daughter, I will guarantee a near perfect udder on this one
- Dam and granddam are outstanding producers
- Check out her outstanding maternal sister selling as a 2 yr old as lot 49

Bred to Whiskey Lane Jukebox 2J on June 1. Due to calve March 9.

CONSIGNED BY GILCHRIST FARMS

GF MERCEDES 942K

- ▼ **REGISTRATION:** 2334469
- ▼ **TATTOO:** GFA 942K
- ▼ **DOB:** JANUARY 12, 2022
- ▼ **SIRE:** S A V ELIMINATOR 9105 (Rito 707 X Agigale 5646)
- ▼ **DAM:** GF MERCEDES 942G (Cutting Edge X Mercedes 2Y)
- ▼ **PE** ▼ **BW:** 2.6 ▼ **WW:** 55 ▼ **YW:** 101 ▼ **MILK:** 24

LOT
34



GRANDAM



SERVICE SIRE



GF BLACKCAP 110K

- ▼ **REGISTRATION:** Applied For
- ▼ **TATTOO:** GFA 110K
- ▼ **DOB:** JANUARY 30, 2022
- ▼ **SIRE:** WILKS REGIMENT 9035 (Cavalry B063 Z044 X Vintage Chloe 6137)
- ▼ **DAM:** JL BLACKCAP 0110 (Growth Fund X Blackcap 3116)
- ▼ **PE** ▼ **BW:** 0.4 ▼ **WW:** 79 ▼ **YW:** 149 ▼ **MILK:** 33

- Big time performance length of spine and power
 - This bred has all of the parts and pieces to make a difference
 - Her young dam has been a producer
 - Dam sells as lot 56 (JLMB 110H)
- AI bred to LVVF Tanker 14 on April 20. Due to calve January 27.**
- CONSIGNED BY GILCHRIST FARMS**



GF LUCY 811K

- ▼ **REGISTRATION:** Applied For
- ▼ **TATTOO:** GFA 811K
- ▼ **DOB:** JANUARY 2, 2022
- ▼ **SIRE:** ELLINGSON TOP SHELF 5050 (Plateau X Embynette 9203)
- ▼ **DAM:** GF LUCY 711G (Cash Flow X Lucy 11C)
- ▼ **PE** ▼ **BW:** 2.0 ▼ **WW:** 70 ▼ **YW:** 119 ▼ **MILK:** 21

- She is the perfect blend of phenotype and genotype
 - Powerful hip, beautiful through her shoulder and has a presence about her
 - This cow family will be featured at the Royal 2023
 - The lucy family has been making solid cattle for us since near the beginning
- AI bred to DB Iconic G95 on April 20. Due to calve January 27.**
- CONSIGNED BY GILCHRIST FARMS**



GF ERROLINE 7K

- ▼ **REGISTRATION:** 2333240
- ▼ **TATTOO:** GFA 7K
- ▼ **DOB:** JANUARY 07, 2022
- ▼ **SIRE:** BASIN RAINMAKER 4404 (Rainmaker 2704 X Joy 1036)
- ▼ **DAM:** GF ERROLINE 7E (Net Worth X Erroline 7A)
- ▼ **PE** ▼ **BW:** 1.8 ▼ **WW:** 57 ▼ **YW:** 104 ▼ **MILK:** 34

- This Rainmaker bull is getting the job done
 - Powerfully designed out of a hard working Net worth dam
 - Maternal brother to dam is Semex sire GF Hole in One 7C
- AI bred to DB Iconic G95 on April 20. Due to calve January 27.**
- CONSIGNED BY GILCHRIST FARMS**



DAM



MATERNAL BROTHER TO DAM



- Loaded maternal pedigree
- Dam is a full sister to the 2022 featured heifer calf at the RAWF selling to Jade livestock
- Evening Tinge family continues to produce in demand cattle

AI bred to DB Iconic G95 on April 20. Due to calve January 27.

CONSIGNED BY GILCHRIST FARMS



GF EVENING TINGE 35K

- ▼ **REGISTRATION:** Applied For
- ▼ **TATTOO:** GFA 35K
- ▼ **DOB:** JANUARY 28, 2022
- ▼ **SIRE:** CARDINAL CASH ADVANCE 60F (Capitalist X Lucy 60D)
- ▼ **DAM:** GF EVENING TINGE 35H (Capitalist X Evening Tinge 81A)
- ▼ **PE** ▼ **BW:** 1.7 ▼ **WW:** 67 ▼ **YW:** 118 ▼ **MILK:** 28



FULL SISTER TO DAM



GF EVENING TINGE 220K

- ▼ **REGISTRATION:** Applied For
- ▼ **TATTOO:** GFA 220K
- ▼ **DOB:** FEBRUARY 20, 2022
- ▼ **SIRE:** LD CAPITALIST 316 (Connealy Capitalist X Dixie Erica)
- ▼ **DAM:** GF EVENING TINGE 81A (Saugahatchee X Evening Tinge 8001)
- ▼ **PE** ▼ **BW:** 2.4 ▼ **WW:** 63 ▼ **YW:** 104 ▼ **MILK:** 30

- Another Evening tinge female with the look we have come to expect
- There are very few direct daughters of the popular maternal sire Capitalist 316 available in Canada, here is one of them
- A direct daughter of 81A

AI bred to 5T Power Chip 4790 on April 20. Due to calve January 27.

CONSIGNED BY GILCHRIST FARMS



DAM



- Full sister to the featured high seller at the 2022 RAWF sale to River Valley
 - Donor dam is a never miss female
 - Huge upside potential from this highly valued pedigree
- Bred to Whiskey Lane Jukebox 2J on May 10 Due to calve February 16.**

CONSIGNED BY GILCHRIST FARMS



FULL SISTER



\$19,000 FULL SISTER



FULL SISTER



DONOR DAM



MATERNAL BROTHER



GF PROVEN QUEEN 224K

- ▼ **REGISTRATION:** Applied For
- ▼ **TATTOO:** GFA 224K
- ▼ **DOB:** FEBRUARY 25, 2022
- ▼ **SIRE:** 5T POWER CHIP 4790 (Blue Chip X Miss Wix)
- ▼ **DAM:** JENSENGREIMAN PROVEN QUEEN83 (Saugahatchee X Proven Queen7)
- ▼ **PE** ▼ **BW:** 2.1 ▼ **WW:** 55 ▼ **YW:** 88 ▼ **MILK:** 23

GF EVENING TINGE 204K

LOT
41

- ▼ **REGISTRATION:** Applied For
- ▼ **TATTOO:** GFA 204K
- ▼ **DOB:** JANUARY 10, 2022
- ▼ **SIRE:** SILVEIRAS S SIS GQ 2353 (Style X Sandy 804)
- ▼ **DAM:** GF EVENING TINGE 204A (Emulation EXT X Evening Tinge 8001)
- ▼ **PE** ▼ **BW:** 2.8 ▼ **WW:** 49 ▼ **YW:** 83 ▼ **MILK:** 22

- Look and style to no end
 - The GQ cattle possess an abundance of hair and quality throughout
- AI bred to 5T Power Chip 4790 on April 1. Due to calve January 8.**
CONSIGNED BY GILCHRIST FARMS



GF BLACKCAP 200K

LOT
42

- ▼ **REGISTRATION:** Applied For
- ▼ **TATTOO:** GFA 200K
- ▼ **DOB:** FEBRUARY 19, 2022
- ▼ **SIRE:** GF BLACKSTOCK 624G (XXL 5333 X Lena 624C)
- ▼ **DAM:** GF BLACKCAP 200G (Barstow Cash X Blackcap 0247)
- ▼ **PE** ▼ **BW:** 0.3 ▼ **WW:** 63 ▼ **YW:** 107 ▼ **MILK:** 18

- Blackstock did a lot of great things around here and his dam is jaw dropping to look at
- Full brother to dam was featured bull in 2023 bull sale
- Granddam is a featured donor for Maya Angus in AB

AI bred to DB Iconic G95 on April 20. Due to calve January 27.
CONSIGNED BY GILCHRIST FARMS



SIRE



GRANDAM



GF CINDERELLA 21K LOT 43

- ▼ **REGISTRATION:** 2282495
- ▼ **TATTOO:** GFA 21K
- ▼ **DOB:** JANUARY 10, 2022
- ▼ **SIRE:** PREMIER FUSION 809F (First Impression X Georgina 421)
- ▼ **DAM:** WILLOWSIDE CINDERELLA 6H (Bronc X Twist 30F)
- ▼ **PE** ▼ **BW:** 1.5 ▼ **WW:** 57 ▼ **YW:** 99 ▼ **MILK:** 23

- It's a Cinderella story, her mom is a wicked producer
- This one is very balanced and powerful

AI bred to 5T Power Chip 4790 on April 20. Due to calve January 27.

CONSIGNED BY GILCHRIST FARMS



MATERNAL SISTER



MATERNAL SISTER

GF FAVOURITE 189K

- ▼ **REGISTRATION:** Applied For
- ▼ **TATTOO:** GFA 189K
- ▼ **DOB:** FEBRUARY 6, 2022
- ▼ **SIRE:** KOU PAL KOZI 418 (Kozi 22 X Ebonette 263)
- ▼ **DAM:** GF FAVORITE 189F (XXL 5333 X Favorite 4189)
- ▼ **PE** ▼ **BW:** 2.1 ▼ **WW:** 72 ▼ **YW:** 121 ▼ **MILK:** 24

- Just a tank
- She's a perfect combination of her sire who's made some great daughters and her dam who has been an outstanding producer for us
- Nice EPD profile
- Maternal brother will be a featured bull in 2024 bull sale

Bred to Whiskey Lane Jukebox 2J on May 10. Due to calve February 16.

CONSIGNED BY GILCHRIST FARMS



MATERNAL BROTHER



MATERNAL BROTHER

LOT
45

GF BARBARA 606J

- ▼ **REGISTRATION:** 2334512
- ▼ **TATTOO:** GFA 606J
- ▼ **DOB:** OCTOBER 30, 2021
- ▼ **SIRE:** CARDINAL CASH ADVANCE 60F (Capitalist X Lucy 60D)
- ▼ **DAM:** GF BARBARA 606G (Available Cash X Barbara 606E)
- ▼ **PE** ▼ **BW:** 2.8 ▼ **WW:** 61 ▼ **YW:** 110 ▼ **MILK:** 20

- A yearling coming from our fall calving program
 - Barbara's all have the soft look needed to be maternal and transmit that into their calves
 - Early service to the sleep easy calving ease sire Powerchip
- AI bred to 5T Power Chip 4790 on April 20 Due to calve January 27.**

CONSIGNED BY GILCHRIST FARMS



GF EVENING TINGE 1008K

LOT
46

- ▼ **REGISTRATION:** 2334511
- ▼ **TATTOO:** GFA 1008K
- ▼ **DOB:** FEBRUARY 03, 2022
- ▼ **SIRE:** CARDINAL CASH ADVANCE 60F (Capitalist X Lucy 60D)
- ▼ **DAM:** GF EVENING TINGE 8001H (Power Chip X Evening Tinge 8001E)
- ▼ **PE** ▼ **BW:** 1.0 ▼ **WW:** 63 ▼ **YW:** 107 ▼ **MILK:** 25

- A very attractive Evening Tinge stemming back to 8001e who is a full sister to GFA 1X
 - A herd improving EPD profile with a nice spread from BW to YW EPD
- AI bred to Musgrave 316 Colossal 137 on April 20. Due to calve January 27.**

CONSIGNED BY GILCHRIST FARMS



CUDDY EVENING TINGE 2208K

- ▼ **REGISTRATION:** 2253243
- ▼ **TATTOO:** CFL 8K
- ▼ **DOB:** JANUARY 04, 2022
- ▼ **SIRE:** S A V BLOODLINE 9578 (Rainfall X Emblynnette 2369)
- ▼ **DAM:** CUDDY EVENING TINGE 13G (President X Evening Tinge 3618)
- ▼ **BW:** 0.5 ▼ **WW:** 59 ▼ **YW:** 102 ▼ **MILK:** 27

- Stacked and proven pedigree
- Low BW to high YW EPD
- Her dam was a featured high seller in the AAC
- Elegant in her design and packs a punch from behind.
- Check out her base width as she walks away!

AI bred to DB Iconic on April 20. Due to calve January 27.

CONSIGNEE BY GILCHRIST FARMS



DAM

LOT
48

TAMBRI PRIDE 18K

- ▼ **REGISTRATION:** 2265247
- ▼ **TATTOO:** TMJ 18K
- ▼ **DOB:** FEBRUARY 02, 2022
- ▼ **SIRE:** MONTANA ENTERPRISE 7193 (Colonel X Blackcap 1182)
- ▼ **DAM:** TAMBRI PRIDE 44E (Chevy X Pride 8T)
- ▼ **BW:** 2.6 ▼ **WW:** 70 ▼ **YW:** 119 ▼ **MILK:** 27

- All of the cattle we have ever bought from Tambri work
- She is one of the heaviest muscled angus females I have seen
- Deep middled and backed by an outstanding dam

Bred to Whiskey Lane Jukebox 2J on June 16. Due to calve March 24.

CONSIGNED BY GILCHRIST FARMS



DAM



SERVICE SIRE





- When they look this good as a 2yr old you just know you will have a front pasture cow for a long time
 - This is why the MERCEDES cow family was the cornerstone of our program. They make females like this
 - Her granddam was nearly flawless in her design
 - She's broke and capable... ill leave it at that
- AI bred to Cardinal Cash Advance 60F on May 22.
Due to calve February 28.**

CONSIGNED BY GILCHRIST FARMS

GF MERCEDES 942J

- ▼ **REGISTRATION:** 2215882
- ▼ **TATTOO:** GFA 942J
- ▼ **DOB:** JANUARY 05, 2021
- ▼ **SIRE:** CONNEALY FINAL PRODUCT (Product 568 X Conanga 471)
- ▼ **DAM:** GF MERCEDES 942G (Cutting Edge X Mercedes 2Y)
- ▼ **BW:** 3.2 ▼ **WW:** 59 ▼ **YW:** 106 ▼ **MILK:** 24



GRANDAM

LOT
49



LOT
49A

GF MERCEDES 249L

- ▼ **REGISTRATION:** 2332969
- ▼ **TATTOO:** GFA 249L
- ▼ **DOB:** JANUARY 05, 2023
- ▼ **SIRE:** MUSGRAVE 316 COLOSSAL 137 (Capitalist X Lady Barbara 545)
- ▼ **PE** ▼ **BW:** 0.9 ▼ **WW:** 61 ▼ **YW:** 104 ▼ **MILK:** 22

BW: 73 lbs.

- When a 2 yr old cow comes back in the fall with this beside her you can't help but be in awe
- Stout stout stout

CONSIGNED BY GILCHRIST FARMS



DAM OF SIRE

CHOICE LOT



GF BARBARA 63G

LOT
50

- ▼ **REGISTRATION:** 2105684
- ▼ **TATTOO:** GFA 63G
- ▼ **DOB:** FEBRUARY 20, 2019
- ▼ **SIRE:** 5T POWER CHIP 4790 (Blue Chip X Miss Wix 8002)
- ▼ **DAM:** GF BARBARA 36D (Mc Intosh X Barara 6A)
- ▼ **BW:** 3.7 ▼ **WW:** 64 ▼ **YW:** 103 ▼ **MILK:** 16

- Barbara! We have said it before and ill say it again don't over look these work horses
- Bred to sorted female semen
- Exceptionally fertile, calving in march and with our Sync program this year caught up a lot of time

AI bred to sexed female Quaker Hill Columbus 6V48 on April 18.

Due to calve January 25.

CONSIGNED BY GILCHRIST FARMS



GRANDAM

GF BARBARA 63L

LOT
50A

- ▼ **REGISTRATION:** 2332967
- ▼ **TATTOO:** GFA 63L
- ▼ **DOB:** MARCH 25, 2023
- ▼ **SIRE:** CARDINAL CASH ADVANCE 60F (Capitalist X Lucy 60D)
- ▼ **PE** ▼ **BW:** 2.6 ▼ **WW:** 69 ▼ **YW:** 117 ▼ **MILK:** 20

BW: 71 lbs.

- An ultra attractive calf that will have a lot of longevity in any program
- Impressive EPD profile
- She's only a March!

CONSIGNED BY GILCHRIST FARMS



CHOICE LOT

GF MERCEDES 23J

LOT
51

- ▼ **REGISTRATION:** 2215980
- ▼ **TATTOO:** GFA 23J
- ▼ **DOB:** JANUARY 18, 2021
- ▼ **SIRE:** 5T POWER CHIP 4790 (Blue Chip X Miss Wix)
- ▼ **DAM:** GF MERCEDES 23D (Eagle Eye X Black Mercedes)
- ▼ **BW:** 0.0 ▼ **WW:** 52 ▼ **YW:** 91 ▼ **MILK:** 21

- Don't judge me on who I am but what I can produce.
 - Her calf this year is one that fits into the top of our pen
- AI bred to S A V Quarterback 7933 on April 18. Due to calve January 25.**

CONSIGNED BY GILCHRIST FARMS



DAM



GF MERCEDES 23L

LOT
51A

- ▼ **REGISTRATION:** Applied For
- ▼ **TATTOO:** GFA 23L
- ▼ **DOB:** JANUARY 15, 2023
- ▼ **SIRE:** S A V RAINFALL 6846 (Charlo X Blackcap May 4136)
- ▼ **PE** ▼ **BW:** 0.2 ▼ **WW:** 54 ▼ **YW:** 100 ▼ **MILK:** 24

- Raised by a 2yr old cow this calf is coming along exceptionally well and will be one of the top replacement females in her contemporary group
- CONSIGNED BY GILCHRIST FARMS**



CHOICE LOT



- Another impressive 2 yr old cow from the Barbara family
 - If we didn't need to downsize none of these 2yr olds would be available for sale
 - Her son will be a featured bull in our 2024 bull sale
- . AI bred to Basin Rainmaker 4404 on April 7. Due to calve January 14.**
CONSIGNED BY GILCHRIST FARMS



GF BARBARA 76J

- ▼ **REGISTRATION:** 2215969
- ▼ **TATTOO:** GFA 76J
- ▼ **DOB:** JANUARY 13, 2021
- ▼ **SIRE:** KOU PAL KOZI 418 (Kozi 22 X Ebonette 263)
- ▼ **DAM:** GF BARBARA 6E (Mc Intosh 2038 X Barbara 6A)
- ▼ **BW:** 1.3 ▼ **WW:** 67 ▼ **YW:** 109 ▼ **MILK:** 20



DAM

LOT 53 GF BLACKBIRD 80H

- ▼ **REGISTRATION:** 2140992
- ▼ **TATTOO:** GFA 80H
- ▼ **DOB:** JANUARY 03, 2020
- ▼ **SIRE:** CONNEALY FINAL PRODUCT (Product X 471)
- ▼ **DAM:** GF BLACKBIRD 8C (Mc Intosh X Blackbirds Wildfire 8Z)
- ▼ **BW:** 0.5 ▼ **WW:** 57 ▼ **YW:** 96 ▼ **MILK:** 29

- Another young cow in the prime of her life.
- If you want to see what this one will turn into check out her dam selling as lot 7, pretty impressive

AI bred to LVVF Tanker 14 on April 18. Due to calve January 25.
CONSIGNED BY GILCHRIST FARMS



DAM



GF BLACKBIRD 80L

LOT 53A

- ▼ **REGISTRATION:** 2332966
- ▼ **TATTOO:** GFA 80L
- ▼ **DOB:** JANUARY 22, 2023
- ▼ **SIRE:** MILL BRAE BENCHMARK 9016 (Confidence Plus X Joanie 3063)
- ▼ **PE** ▼ **BW:** 1.4 ▼ **WW:** 67 ▼ **YW:** 119 ▼ **MILK:** 31

BW: 70 lbs

- Great lines, monster growth
- EPD profile to back her up

CONSIGNED BY GILCHRIST FARMS

CHOICE LOT



GF PURE PRIDE 500H LOT

54

- ▼ **REGISTRATION:** 2141012
- ▼ **TATTOO:** GFA 500H
- ▼ **DOB:** FEBRUARY 25, 2020
- ▼ **SIRE:** 5T POWER CHIP 4790 (Blue Chip X Miss Wix 8002)
- ▼ **DAM:** GF PURE PRIDE 5C (Final Product X Pure Pride 5A)
- ▼ **BW:** -1.3 ▼ **WW:** 49 ▼ **YW:** 78 ▼ **MILK:** 28

- As we have seen in the bred heifer offering (lots 33, 34, 35) this cow family produces
 - Gorgeous udder, easy fleshing and moderately designed
 - Negative BW epd, the kind that makes sought after herd sires
 - **AI bred to Bushs Easy Decision 98 on April 18. Due to calve January 25.**
- CONSIGNED BY GILCHRIST FARMS**



DAM

GF PURE PRIDE 500L

54A

- ▼ **REGISTRATION:** 2332963
- ▼ **TATTOO:** GFA 500L
- ▼ **DOB:** MARCH 10, 2023
- ▼ **SIRE:** CARDINAL CASH ADVANCE 60F (Capitalist X Lucy 60D)
- ▼ **PE** ▼ **BW:** 0.1 ▼ **WW:** 62 ▼ **YW:** 105 ▼ **MILK:** 26

BW: 68 lbs.

- Shes as deep and early maturing as they come
- We love the rib shape and maternal look this one possesses at such and early age

CONSIGNED BY GILCHRIST FARMS



CHOICE LOT

JL BLACKCAP 0110

LOT
55

- ▼ **REGISTRATION:** 2152889
- ▼ **TATTOO:** JLMB 110H
- ▼ **DOB:** FEBRUARY 07, 2020
- ▼ **SIRE:** DEER VALLEY GROWTH FUND (Payweight X Rita 36113)
- ▼ **DAM:** JL BLACKCAP 3116 (Harvestor X Blackcap 728)
- ▼ **BW:** 0.9 ▼ **WW:** 67 ▼ **YW:** 124 ▼ **MILK:** 34

- She was our first choice heifer calf out of the JL dispersal
- Both of her daughter are stout and boast an impressive growth pattern

AI bred to LUVF Tanker 14 on April 18. Due to calve January 25.

CONSIGNED BY GILCHRIST FARMS



PICTURED AS A CALF



GF BLACKCAP 110L

LOT
55A

- ▼ **REGISTRATION:** 2332965
- ▼ **TATTOO:** GFA 110L
- ▼ **DOB:** JANUARY 21, 2023
- ▼ **SIRE:** DL RAINMAKER 1879 (Rainmaker X Ruby)
- ▼ **PE** ▼ **BW:** 2.7 ▼ **WW:** 80 ▼ **YW:** 140 ▼ **MILK:** 27

BW: 90 lbs.

- Big ribbed big performance heifer .

CONSIGNED BY GILCHRIST FARMS



CHOICE LOT



CITY LIGHTS EMBLYNETTE 804J LOT 56

- ▼ **REGISTRATION:** 2221315
- ▼ **TATTOO:** CTAJ 804J
- ▼ **DOB:** JANUARY 03, 2021
- ▼ **SIRE:** WALKERBRAE MIND GAME 608G (Charlo X Pride 127A)
- ▼ **DAM:** CITY LIGHTS EMBLYNETTE 636G (Illegal Addiction X Emblynette 703)
- ▼ **BW:** 0.5 ▼ **WW:** 53 ▼ **YW:** 90 ▼ **MILK:** 20

• Unfortunately we lost this ones dam but she was a female that captured attention
Perfect udder backed by generations
AI bred to S A V Jesse James 0968 on . Due to calve January 25.
CONSIGNED BY GILCHRIST FARMS

GF EMBLYNETTE 804L

- ▼ **REGISTRATION:** 2332964
- ▼ **TATTOO:** GFA 804L
- ▼ **DOB:** FEBRUARY 03, 2023
- ▼ **SIRE:** S A V RAINFALL 6846 (Charlo X Blackcap May 4136)
- ▼ **PE** ▼ **BW:** 0.4 ▼ **WW:** 55 ▼ **YW:** 99 ▼ **MILK:** 23

BW: 60 lbs.

• The presence this heifer has is second to none and will develop into a productive female .

CONSIGNED BY GILCHRIST FARMS



CHOICE LOT

LOT 57 GF EVENING TINGE 17B

- ▼ **REGISTRATION:** 1782484
- ▼ **TATTOO:** GFA 17B
- ▼ **DOB:** MARCH 01, 2014
- ▼ **SIRE:** S A V HARVESTOR 0338 (Heritage X Emblynette 7749)
- ▼ **DAM:** GF EVENING TINGE 17Y (Emulation EXT X Evening Tinge 8001)
- ▼ **BW:** 2.6 ▼ **WW:** 40 ▼ **YW:** 70 ▼ **MILK:** 28

- Donor alert
- She has never missed
- Continues to raise some of our top calves year after year
- Her son will be featured in the 2024 bull sale

AI bred to Schiefelbein Attractive 4565 on April 4. Due to calve January 11.

CONSIGNED BY GILCHRIST FARMS



2023 BULL CALF



GF BARBARA 36E

LOT 58

- ▼ **REGISTRATION:** 1988424
- ▼ **TATTOO:** GFA 36E
- ▼ **DOB:** MARCH 08, 2017
- ▼ **SIRE:** MUSGRAVE INTEL (Invision X Pride 147)
- ▼ **DAM:** GF BARBARA 36C (Tebow X Barbara 6A)
- ▼ **BW:** 0.4 ▼ **WW:** 49 ▼ **YW:** 87 ▼ **MILK:** 37

- She knows how to raise them
- Check out her sons pictured below

AI bred to S A V Bloodline 9578 on April 18. Due to calve January 25.

CONSIGNED BY GILCHRIST FARMS



2023 BULL CALF



SON



GF ROSEBUD 810H

LOT
59

- ▼ **REGISTRATION:** 2141017
- ▼ **TATTOO:** GFA 810H
- ▼ **DOB:** JANUARY 01, 2020
- ▼ **SIRE:** PREMIER FUSION 809F (First Impression X Georgina 421)
- ▼ **DAM:** PREMIER ROSEBUD 801 (Primo 5153 X Rosebud 2Y)
- ▼ **BW:** 3.0 ▼ **WW:** 55 ▼ **YW:** 91 ▼ **MILK:** 16

• If you like them pretty then this one does that
AI bred to Cardinal Cash Advance 60F on May 26. Due to calve March 4.
CONSIGNED BY GILCHRIST FARMS

GF ROSEBUD 810L

LOT
59A

- ▼ **REGISTRATION:** 2332970
- ▼ **TATTOO:** GFA 810L
- ▼ **DOB:** JANUARY 18, 2023
- ▼ **SIRE:** DL RAINMAKER 1879 (Rainmaker 6274 X Ruby 496)
- ▼ **PE** ▼ **BW:** 3.8 ▼ **WW:** 74 ▼ **YW:** 124 ▼ **MILK:** 18

BW: 73 lbs.

- When you put performance back into a pedigree you get a powerful combination of attractive build, base width and angularity .

CONSIGNED BY GILCHRIST FARMS



CHOICE LOT

GF BAILEY 52G

LOT
60

- ▼ **REGISTRATION:** 2128783
- ▼ **TATTOO:** GFA 52G
- ▼ **DOB:** JANUARY 01, 2019
- ▼ **SIRE:** KR CASH FLOW (Barstow Cash X Lass 1591)
- ▼ **DAM:** KEMP BROTHERS BAILEY 52D (Resource X Bailey Zara 14Z)
- ▼ **BW:** 2.5 ▼ **WW:** 64 ▼ **YW:** 106 ▼ **MILK:** 24

- This family works hard, plays hard and its a lot of fun
 - Check out her dam!
 - Her maternal brother will be talked about quite a lot yet this fall.
- Everyone needs to see that one!

AI bred to Cardinal Cash Advance 60F on May 26. Due to calve March 4.

CONSIGNED BY GILCHRIST FARMS



DAM





WILD WEATHER LADY BATE 222J

LOT
61

- ▼ **REGISTRATION:** 2239891
- ▼ **TATTOO:** SCW 222J
- ▼ **DOB:** FEBRUARY 22, 2021
- ▼ **SIRE:** GF XXL 129G (XXL 5333 X Rita 5129)
- ▼ **DAM:** MBA LADY BATE 802 (Final Product X Lady Bate 605)
- ▼ **PE** ▼ **BW:** -0.1 ▼ **WW:** 52 ▼ **YW:** 85 ▼ **MILK:** 32

- Another hard working young 2yr old that has produced 1lbs at foot
- Great udder structure and great temperament
- Negative BW epd

AI bred to Cardinal Cash Advance 60F on May 10. Due to calve February 16.

CONSIGED BY GILCHRIST FARMS

GF LADY BATE 22L

LOT
61A

- ▼ **REGISTRATION:** 2332968
- ▼ **TATTOO:** GFA 22L
- ▼ **DOB:** JANUARY 12, 2023
- ▼ **SIRE:** S A V RAINFALL 6846 (Charlo X Blackcap May 4136)
- ▼ **BW:** - ▼ **WW:** - ▼ **YW:** - ▼ **MILK:** -

BW: 70 lbs.

- As a % body weight of dam this one is knocking it out of the park .

CONSIGED BY GILCHRIST FARMS



CHOICE LOT

WILLOWSIDE CINDERELLA 6H

LOT
62

- ▼ **REGISTRATION:** 2134756
- ▼ **TATTOO:** WSA 6H
- ▼ **DOB:** JANUARY 02, 2020
- ▼ **SIRE:** BALDRIDGE BRONC (Commando X Isabel Y69)
- ▼ **DAM:** WILLOWSIDE TWIST 30F (Motive X Cinderella Twist 9U)
- ▼ **BW:** 0.2 ▼ **WW:** 67 ▼ **YW:** 124 ▼ **MILK:** 30

- Here is one if you had 100 of you could make a lot of money right now
- She puts lbs into her calves and the last time I checked those lbs are paying big dividends right now
- Check out her YW EPD

AI bred to Musgrave 316 Colossal on March 28. Due to calve January 4.

CONSIGNED BY GILCHRIST FARMS



GF CINDERELLA 21L

LOT
62A

- ▼ **REGISTRATION:** 2332960
- ▼ **TATTOO:** GFA 21L
- ▼ **DOB:** JANUARY 17, 2023
- ▼ **SIRE:** SQUARE B ATLANTIS 8060 (Rainfall X 1209)
- ▼ **PE** ▼ **BW:** 0.6 ▼ **WW:** 62 ▼ **YW:** 114 ▼ **MILK:** 28

BW: 76 lbs.

- Well balanced and high performance .

CONSIGNED BY GILCHRIST FARMS



CHOICE LOT



ANDREW KATIE 1176E

LOT
63

- ▼ **REGISTRATION:** 1987998
- ▼ **TATTOO:** EWA 1176E
- ▼ **DOB:** JANUARY 19, 2017
- ▼ **SIRE:** S TITLEST 1145 (Lincoln X Cora 572)
- ▼ **DAM:** ANDREW SOUTHLAND 1175C (Dimension X Suzy 175X)
- ▼ **BW:** -0.5 ▼ **WW:** 49 ▼ **YW:** 87 ▼ **MILK:** 22

- If you like to look at big bodied, powerful cows this one is at the top of the list

- Due early and has a track record to perform

AI bred to Square B Atlantis 8060 on April 6. Due to calve January 13.

CONSIGED BY GILCHRIST FARMS

GF KATIE 1176L

LOT
63A

- ▼ **REGISTRATION:** 2332962
- ▼ **TATTOO:** GFA 1176L
- ▼ **DOB:** JANUARY 11, 2023
- ▼ **SIRE:** CARDINAL CASH ADVANCE 60F (Capitalist X Lucy 60D)
- ▼ **PE** ▼ **BW:** 0.5 ▼ **WW:** 62 ▼ **YW:** 109 ▼ **MILK:** 23

BW: 93 lbs.

- Babies like this build credibility, profitability and make it look easy .

CONSIGED BY GILCHRIST FARMS



MATERNAL SISTER



PREGNANT RECIPIENT

LOT
64

- ▼ **SIRE:** RAVEN VALENTE F79 (PA Valor 201 X Chessy Lucy D305)
- ▼ **DAM:** JL FLORESSA 5531 (Density X HF Floressa 42P)
- ▼ **PE** ▼ **BW:** 3.4 ▼ **WW:** 63 ▼ **YW:** 114 ▼ **MILK:** 26
- ▼ **EMBRYO IMPLANTED:** Due to calve February 28.

- Mic drop
- Floressa 531c is an incredible female.
- She will be on display sale day and here is your chance to buy a pregnancy from this flawlessly designed female

CONSIGNED BY GILCHRIST FARMS



MAT SISTER TO PREGNANCY



SIRE OF PREGNANCY



PREGNANT RECIPIENT

LOT
65

- ▼ **SIRE:** BROOKDALE BRUTUS 390 (Bronc X Jodie 786)
- ▼ **DAM:** GF EVENING TINGE 8001E (Saugahatchee X Evening Tinge 8001)
- ▼ **PE** ▼ **BW:** 3.2 ▼ **WW:** 82 ▼ **YW:** 140 ▼ **MILK:** 30
- ▼ **EMBRYO IMPLANTED:** Due to calve February 4.

- 8001 is a number that if you follow our program will mean something to you.
- 8001e is a full sister to GF Evening tinge 1X
- Pedigree, EPDS, phenotype all in one package

CONSIGNED BY GILCHRIST FARMS



MAT SISTER TO PREGNANCY



21F - PUREBRED RECIP



- When you walk into the pasture you cant help but notice this one
- Big time production record
- All of her sons have made the bull sale and been featured lots

AI bred to Ellingson Profound 8155 on April 4. Due to calve January 11.

CONSIGNED BY GILCHRIST FARMS

LLB COUNTLESS 203F

- ▼ **REGISTRATION:** 2033270
- ▼ **TATTOO:** TLLB 203F
- ▼ **DOB:** JANUARY 17, 2018
- ▼ **SIRE:** GF AMC 6C (Final Product X Barbara 6S)
- ▼ **DAM:** LLB COUNTLESS 38B (D.S. Marvel X Countess 410W)
- ▼ **BW:** 1.4 ▼ **WW:** 50 ▼ **YW:** 84 ▼ **MILK:** 33



SON



SON

LOT
66



GF COUNTESS 203L

- ▼ **REGISTRATION:** 2332961
- ▼ **TATTOO:** GFA 203L
- ▼ **DOB:** FEBRUARY 01, 2023
- ▼ **SIRE:** RAVEN VALENTE F79 (Valor X Lucy D305)
- ▼ **PE** ▼ **BW:** 2.5 ▼ **WW:** 63 ▼ **YW:** 113 ▼ **MILK:** 28

BW: 87 lbs.

- If production record means anything then the future is shining bright
- These choice lots are not because we can't sell them both its because we really really want to retain a piece of these families that have worked so great for us

CONSIGNED BY GILCHRIST FARMS

CHOICE LOT

MID-WESTERN

10TH ANNUAL ANGUS AND SIMMENTAL BULL AND FEMALE SALE



04/11/2024

GILCHRIST FARMS, LUCKNOW, ONTARIO

CONSIGNOR CONTACTS

BRAEMAR CATTLE

Adam Haight
23883 Heritage Road
Thorndale, ON NOM 2P0
519-871-3911
ahaigtdvm@gmail.com

BREEZY KNOLL LIVESTOCK

Ken, Heather, Ryan & Josh Heyboer
12886 Green Line
Ridgetown, ON NOP 2C0
519-359-9299
hheyboer@bell.net

DEACAN RIDGE FARMS INC.

Dean & Candy Ribey, Corey, Blain and Parker
911 Bruce Conc 12
Paisley, ON NOG 2N0
519-881-5659
deacanridge@gmail.com

ELLSMERE FARMS LTD.

Jamie Ells
78 Rabbit Square Rd RR 5
Canning, Nova Scotia B0P 1H0
902-680-8595
farmboyrsx@hotmail.com

GILCHRIST FARMS

Brad, Kristie & Peyton Gilchrist
1269 Grey Ox Ave RR 5
Lucknow, ON NOG 2H0
519-440-6720
brad@gilchristfarms.com

IRIS CREEK FARMS

Bruce, Heather, Bryce, Kent & Taylor Ribey
1073 Con 12 RR 4
Paisley, ON NOG 2N0
Bruce: 519-353-8405
Heather: 519-389-7745
Bryce: 519-389-1571
Kent: 519-353-8039
icf@bmts.com

LYNDEN MANOR FARM

Glen & Caroline Smith
Box 191
Carlisle, ON LOR 1H0
416-526-5428
905-690-6626
g.smith@merit-insurance.com

SCOMAC LIVESTOCK

Scott & Elizabeth MacDonald
4169 Highway 6
Hagersville, ON NOA 1H0
Scott: 519-820-1272
Elizabeth: 226-971-0015
scomaclivestock@gmail.com

TAMBRI FARMS

Brian & Tammi Ribey
1060 Bruce Saugeen Line RR 5
Paisley, ON NOG 2N0
519-385-2673
tammi.ribey@gmail.com

WINDCROFT FARMS

Darcy & Courtney McMorris
573333 Boot Jack Ranch Road
Priceville ON NOC 1K0
Courtney: 226-789-4036
Darcy: 226-203-4506
windcroftfarms@gmail.com

TERMS

TERMS: The terms of the sale are cash or cheque, payable at par at the sale location. The right of property shall not pass until after settlement has been made; no invoicing on buyers in attendance unless previous arrangements have been made. Every animal sells to the highest bidder and in cases of disputes, the auctioneer's decision will be final. Announcements from the auction block will take precedence over the printed matter in the catalogue. Current exchange rates will be announced sale day. All monies are in Canadian funds.

CERTIFICATE OF REGISTRATION: Each animal will carry papers issued by the Canadian Angus Association unless otherwise stated. A certificate of registry duly transferred will be furnished to the buyer for each animal after payment has been made.

HEALTH: All animals in the sale have met all necessary health requirements.

PEDIGREE ESTIMATES: Pedigree Estimates (PE) are created on the projected mating of the animal's sire and dam based on averages of the two, creating estimated values that do not hold the same accuracy of actual EPDs issued from the association and should be used as such.

GUARANTEE: Each animal becomes the purchaser's risk immediately after the animal is sold. All animals in this sale will be sold under the terms and guarantees set forth by the Canadian Angus Association with regard to health, freedom from defects and from both reproductive and specific genetic unsoundness.

PREGNANCY INFORMATION: All serviceable age females have been pregnancy examined by an accredited veterinarian, giving an estimated length of gestation. This estimated gestation period shall be used only as a guideline to calving and is not a guarantee of actual service.

LIABILITIES: All persons attend the sale at their own risk. The seller, facility owner and sale manager assume no liability legal or otherwise, for any accidents that occur. It is understood that T Bar C Cattle Co. (2013) Ltd. is acting only as a medium between buyer and seller and is not responsible for any failure on the part of either party to live up to his obligations. Neither does T Bar C Cattle Co. (2013) Ltd. assume any financial obligations to collect or enforce collection of any monies between parties and any legal action that may in exceptional cases be taken must be between the buyer and the seller. T Bar C Cattle Co. (2013) Ltd. assumes no responsibility for any credit extended by the seller to the buyer. The buyer must look to the seller for fulfillment of all guarantees and representations made hereunder.

DELIVERY: Every assistance will be given in getting your purchases home. Each animal becomes the risk of the purchaser as soon as sold.

PHONE, MAIL, WIRE BIDS: Bidders unable to attend the sale may phone, wire or mail their bids and instructions to the sale manager, auctioneer or special representatives. Bids must be received in sufficient time prior to the sale.

INSURANCE: We strongly recommend that insurance is purchased for full value.

ERRORS: All announcements at sale time, written or oral, supersede any written material in the catalogue.

RETURN UNDELIVERABLE
CANADIAN ADDRESSES TO:

T BAR C CATTLE CO. LTD.
BOX 2330
WARMAN, SK S0K 4S0



RETURN POSTAGE GUARANTEED
PORT DE RETOUR GARANTI



SATURDAY
OCT. 7
2 0 2 3

1:00 PM ▼ LUCKNOW, ONTARIO