



STEPPLER FARMS
STEPPLER FARMS
STEPPLER FARMS

BULL SALE
CHAROLAIS • SIMMENTAL • BLACK ANGUS
FEBRUARY 12, 2025 // 1:00 PM // STEPPLER SALE BARN, MIAMI, MB

welcome

TO THE 14TH ANNUAL STEPLER FARMS BULL SALE



Welcome to our 14th Annual Stepler Farms Bull Sale, we look forward to hosting you at the farm on February 12th. We would like to take this opportunity to thank our customers for their support and trust in us supplying their bull power needs. This is Stepler Farms' 50th year registering purebred Charolais and we have pivoted many times over the years to meet the industry needs-initially selling bulls through private treaty, consigning to various sales, and now hosting our own on farm bull sale. Our dedication and commitment to our customers has always remained the same, and producing high quality breeding pieces that sell with the industry leading guarantee is the goal.

This is our second year offering Black Angus and Simmental bulls. This has always been in the works to help provide our customers with a broader range of genetics to increase their profitability. Each one of these divisions is always being designed with the cow as the focus. The maternal abilities of these two breeds are impressive. With the different management practices and environments of our clients, we felt we needed both breeds to help achieve the best maternal selection. This year, along with our Charolais, Angus and Simmental bulls, will be the addition of an elite set of heifers for sale representing our 3 breeds.

Check out our programs on page 4-simply put, these programs are designed to add more value to your purchase. We, at Stepler Farms, are consistently looking for ways to provide more value for dollars invested and these programs do exactly that. One of our closest friends describes it as - simple and easy!

For new customers looking through the catalogue, you will notice that we rank all the bulls for calving ease. With the reality of the industry moving to more calving on grass, bulls must calve. With that said we also want to make sure that the cow has the right genetics to raise a great calf. Analyze your cow herd and your calving needs, then sort through the bulls to find the right fit.

We would like to recognize the hard work and dedication to our operation from our Herdsmen, Austin Richard. Austin has become a crucial part of Stepler Farms and we are pleased to welcome him as a guest consigner in the Angus division. We also have two other co-consigners where we have selected a tremendous set of bulls to increase our numbers in the Angus and Simmental divisions. Ryan Koetke as well as T+M Farms from Carberry Manitoba-Bryce and Nikki, Tanner and Nathan Olmstead have each developed progressive cow herds and we thank them for allowing us to access their genetics.

Kate and I would also like to thank our children for all of their effort throughout the year. They are dedicated to Stepler Farms and its mission and their passion for the industry is exciting to watch! Special thanks to my father in law Kelly who consistently provides help to us, whether it's in the tractor putting up straw, helping torch and picture animals for sale day and hauling cows to and from pasture.

To put together this solid set of bulls, it takes a progressive team. This includes everyone from our families, employees Austin Richard and Connor Oakes, nutritionists, vets, marketing team, silage crew, and of course our clients. With this team approach, we strive in producing the highest level of product. Thank you everyone for doing their part!!

Andre Stepler



AUSTIN RICHARD HERDSMAN



STEPLER FARMS

Box 248, Miami, MB R0G 1H0
H: 204-435-2463
C: 204-750-1951
steppleran@hotmail.com
stepplerfarms.com
Follow us on Facebook under
Stepler Farms & Andre Stepler
Follow us on Twitter @steppler_andre

steppler farms

FOURTEENTH ANNUAL BULL SALE

FEBRUARY 12, 2025 // 1:00 PM // STEPPLER SALE BARN, MIAMI, MB

AUCTIONEER:

CHRIS POLEY 306-220-5006

SALE STAFF:

SHANE MICHELSON 403-363-9973

BEN WRIGHT 519-374-3335

LEVI RIMKE 204-851-4515

SALE DAY PHONES:

SHANE MICHELSON 403-363-9973

BEN WRIGHT 519-374-3335

LEVI RIMKE 204-851-4515

ANDRE STEPPLER 204-750-1951

KATIE STEPPLER 204-750-2399

AUSTIN RICHARD 204-903-0704

ONLINE BIDDING:

DLMS.CA

MARK SHOLOGAN 780-699-5082

MELISSA MCREA 204-573-9903

ACCOMODATIONS:

BLUE CRESCENT HOTEL 855-420-0732

CARMAN, MB

BEST WESTERN PLUS 204-822-6116

MORDEN, MB

DELIVERY

Free delivery to central points in the prairie provinces and to Paris Ontario. US purchases will be charged \$250 to cover all brokerage and crossing the US border. \$100 discount to any two year old bulls picked up sale day.

SALE MANAGEMENT

T Bar C Cattle Co. 306-933-4200

info@tbarc.com www.tbarc.com

LATE DELIVERY

Free room and board until you need him. We do ask to have all two year old bulls delivered by May 1st.

VOLUME DISCOUNT

Buy three or more bulls and receive a 5% volume discount.

EXPORT COSTS

For \$250 per bull, we will do all the paperwork, export tests, and get the bull delivered across the US border. We do ask that this is completed at Stepler Farms convenience due to the availability of trucks travelling across the border.

ABSENTEE SERVICE

If you are unable to attend on sale day, don't hesitate to give us a call to discuss your unique herd needs! We are happy to assist you in your selection and purchase. The sale will also be broadcast on DLMS.ca so feel free to bid online.

CREDIT CARD PURCHASES

Visa or Mastercard can be used to pay for your purchases, however, a 3% surcharge will be applied to your total.

SALE PROCEDURE

This will be a live sale and all bulls will be coming through the sales ring. Please be sure to evaluate them thoroughly before the sale.

VIDEOS

View the bulls online at:

- www.stepplerfarms.com
- www.buyagro.com
- www.dlms.ca

OFFERING

69

Charolais
Yearlings

45

Charolais
Two Year Olds

13

Angus
Yearlings

15

Angus
Two Year Olds

18

Simmental
Yearlings & Two Year Olds

18

Yearling Heifers
Charolais, Angus, & Simmental

50

YEARS OF QUALITY-FIRST
bull sales

welcome

FROM THE DESK AT T BAR C



CHRIS POLEY
306-220-5006



SHANE MICHELSON
403-363-9973



BEN WRIGHT
519-374-3335



LEVI RIMKE
204-851-4515

There are one hundred and seventy reasons to be part of the action on February 12th in Miami, Manitoba. Plan to be with us at Stepler farms headquarters for their 14th Annual Bull Sale as they celebrate fifty years in the Charolais breed. In their commitment to the livestock industry over the past decade or so, in addition to an outstanding Charolais herd, they have added Black Angus and Simmental into the program to fulfil their many customers' maternal requirements. The Stepler Farms Bull Sale is one of the biggest multi-breed events in the nation supplying ranchers and purebred breeders alike.

What an outstanding group of herd improvers to select from... twos and yearlings. Charolais, white, red and French, Angus, Simmental and Sim/Angus! Their depth and uniformity are awesome in type, whether it be muscle shape, hair, frame size and disposition. Over the half century, Steplers have purchased and selected many herd bulls while building their wonderful cow herd, calving ease is and will continue to be the number one trait. Andre takes calving ease very seriously as the bulls are graded with a CE chart to assist you when choosing your next bull or bulls. New in 2025, is a group of elite females, selected from all the breeds, with the size and scope of this progressive operation, selection is optimum.

The dedication to the livestock business runs deep in Miami and Stepler Farms take their customers and new breeders seriously. Their extended warranty and herd bull guarantee is unique and offers a loyalty protection for all buyers. Please read it over... as only at Stepler Farms can you be treated by outstanding customer service and go home with great value-added seedstock.

In the fall of 2024, Stepler Farms exhibited the Supreme Champion Bull over all breeds, then went on to be chosen Grand Champion at Canadian Western Agribition and top ten in the CWA Supreme. This program has a great future as a superior supplier of high quality seedstock and even though they are competitive... bulls for cowboys is the number one goal.

Feel free to preview the offering any time prior to the sale, or just call Andre to review the bulls and those that will fit your breeding intensions.

Plan to be with us on exciting February 12th, there is seedstock for all types of operations and budgets. If we at T Bar C may be of any assistance prior to or on sale day, do not hesitate to call any of our team and we will be pleased to assist in a professional and confidential manner.

Chris Poley



in loving memory

OF PATRICIA STEPLER 4/13/1953 - 9/18/2024

It is with great sadness that on Sept 18th at the Carman Memorial Hospital, after a valiant battle with cancer, Patricia Stepler passed away with her loving family by her side.

Pat will forever be missed by her loving husband Daniel of 51 years, her son Ian and daughter in law Sandy, with grandchildren, Lori, Michael, April, Charlie, & Lea, son Geoff and daughter in law Sarah, with grandchildren Benjamin and Penelope, son Adam and daughter in law Amber with grandchildren Louise and Rosalind, and son Andre and daughter in law Katie, with grandchildren Brynn, Brayden and Declan.

Pat was predeceased by her grandson Garrett in 2014, father Edward Orchard in 2015 and mother Catherine Orchard in 2021.

Pat was born on April 13, 1953 in Miami, Manitoba to Edward and Catherine Orchard. She was little sister to Gordon and the two of them were raised on the family farm in Deerwood, Manitoba. Pat and Gordon grew up farming with their parents, learning to drive tractors and combines at young ages and enjoyed riding horses and the odd "quiet" cow during their "down times." Pat attended Altamont school from grades 1-8 and completed her highschool at the Miami Collegiate.

Pat met the boy down the road and married Daniel Stepler in 1973. Together they raised their 4 boys on the farm and founded Stepler Farms-grain farming and raising purebred Charolais cattle.

Pat received her Bachelor of Arts and Teacher training from the University of Manitoba in 1974. She taught at the Miami Collegiate for 5 years before taking some time off to raise her 4 sons. In 1989 Pat returned to teaching in Miami and remained there until retirement in 2009. Pat primarily taught Senior English and was the Coordinator of the Walter and Gordon Duncan Foundation Grant awarded to the Miami Collegiate for innovative educational school improvements. Pat had a passion for teaching and genuinely cared for her students, inspiring many of her students to become teachers themselves. Her yearly drama productions were the highlight for many.

Pat retired in 2009 to be able to focus more on her family and farm. She soon took on the role of farm cook where she would often have over 15 people at her kitchen table for lunch. Pat was a wonderful cook and everyone would look forward to her warm lunch time meals where people could gather. She welcomed everyone to her table with a bright and friendly smile, making time for conversation with everyone.

Pat and Dan were so proud to farm with their 4 boys over the years and loved watching each of them succeed in their own areas. Pat could often be found chasing cows with Andre, delivering field meals to the boys, or taking on various projects around the farm. Stepler Farms eventually grew from cattle to include a honey bee operation and a larger grain operation when the 4 boys were all home to farm together. This kept Pat very busy helping out in each operation as much as she could.

A busy Mom who raised 4 boys, then welcomed 4 "daughters" over the years. She welcomed each of them and their families with open and loving arms. Her grandchildren were the light of her life and she adored spending time with each of them. Her wide age range in grandchildren meant intense games of "Crazy Eights" with the little ones, baking, gardening and mini horse training with the older ones, and attending sports and drama productions for the oldest grandchildren.

Pat had an infectious smile that could light up a room and an ability to make everyone around her feel important. She was always a listening ear, a beacon of wisdom and a source of strength to those around her. She will forever be tremendously missed by her family and friends.

The Stepler men's strength come from the women that they have convinced to marry them. Stepler women have that quiet strength; which is, unwavering resilience, boundless empathy, abundance of kindness, and persistent optimism. That quality is hard to come by and once you have that in your corner, your ability is endless.



Steppler Farms Breeding Warranty

- All bulls sold through the 2025 bull sale are covered for injury and death **6 MONTHS** after the February 12th bull sale date with **ZERO PREMIUM**.
- The buyer must contact Steppler Farms immediately to ensure coverage is within the 6-month warranty date.
- All injured bulls become the property of Steppler Farms and a signed transferable registration paper must accompany the bull upon return.
- If requested, injured bulls must be checked by a certified vet and this report shared with Steppler Farms.
- You will receive a full sales credit to be used in next year's 2025 bull sale. Steppler Farms will only cover up to a \$10,000 investment on a bull. If a buyer wants to cover a more expensive bull, he or she will need to deal with their own outside insurance.
- Buyer will receive a backup bull to get their cows bred at zero charge to the buyer.
- **The backup bull must be returned by the customer to Steppler Farms by October 1st.**
- **If the backup bull is not returned by October 1st, it'll be assumed that he is the replacement and that no further action is required.**

Steppler Farms Extended Warranty

This exciting new program is designed to get your cows bred to a high quality bull when a bull goes down. The reality is bulls will get hurt and never just before the bull sale season. It's expensive to buy extra spare bulls, so it's time to be covered by Steppler Farms. Every Steppler bulls comes with an extended warranty. If any Steppler bull, of any age fails, simply phone me. We will supply a high level back up bull to get your cows bred. Time is money and nobody can afford open/late or cows bred to a second cut individual. \$1000 gets you a breeding bull, delivered; bull comes back to Steppler Farms by October 1st. Now the best part, that \$1000 turns into credit in the next year's bull sale. See it as a down payment on your new herd sire. It is time to get more out of your herd bull purchases. Steppler Farms provides you that!

Credits

Credits can be used in either the female or bull sale. All credits must be used within a year.

Steppler Farms Herd Bull Guarantee

- We want to make sure the sale bull you purchase meets your requirements. Not all bulls work out as hoped. Steppler Farms sale bulls have met the following requirements in our goal of ensuring customer satisfaction when you purchase a sale bull:
- All bulls have passed a semen evaluation and are sold with a semen report.
- All bulls are selected for sound structure with breeding capability.
- All bulls are handled and are guaranteed to be able to be worked with proper handling skills.
- All bulls have been fed a high forage diet which develops the bulls to be able to recondition themselves.

IF YOU ARE NOT SATISFIED WITH YOUR BULL SALE PURCHASE, PLEASE CONTACT ME FIRST.

- Bulls returned in the Herd Bull Warranty must be vet checked, if requested, to ensure they are fertile, healthy, and injury free. After the 6-month guarantee date, bulls are not covered for death or injury.
- Bulls must be returned to Steppler Farms with a satisfactory body condition score, with a signed transferable registration paper. Steppler Farms reserves the right to deduct from the sales credit for any bull returned with a body condition score lower than 3. Steppler Farms also assumes full possession of the returned bull.

THE HERD BULL GUARENTEE IS AS FOLLOWS:

- **After 1 breeding season** - 75% sale credit of the original sale price to be used in the next year's sale.
- **Year 2** - 50% sale credit of the original sale price to be used in the next year's sale.
- **Year 3** - 25% sale credit of the original sale price to be used in the next year's sale.

Steppler Farms will only cover up to a \$10,000 investment on a bull. If a buyer wants to cover a more expensive bull, he or she will need to deal with their own outside insurance.

The best part of both these programs - you are dealing with Andre directly. There is no middleman, no run-around. *Just call Andre.*

“WE DON'T JUST TALK IT
we live it”

Andre Steppler, Cattle Manager at Steppler Farms

calving ease with the premium

*The Steppler Bulls' calving ease will add to your bottom line.
Increase your pounds sold, calf health and survivability, and the
fertility of your cow herd.*

Calving Ease Rank

The majority of cattlemen's programs have changed in the past decade; with larger cattle herd and more calves born on grass, calving ease must be minimal. Calving ease has always been an important consideration in our breeding program, so we have included a calving ease score to help you select your next herd sires. We provide in the catalogue actual birthweights, as well as birthweight and calving ease EPD's. Before selecting your next sire, first evaluate your cow herd and breeding program and know the type of bulls that work for you. All bulls should sire calves with high levels of vigour at birth, with the majority being born unassisted as long as the bulls are used on the recommended cow type. I should note that we run several different types and ages of females, so we have used bulls on all 4 levels of our calving ease score. By using our calving ease score, you get my best evaluation of a bulls calving ease ability, so we have included a calving ease ranking to help you select your next herd sires.

ASK THESE QUESTIONS WHEN YOU EVALUATE YOUR COW HERD:

- What are my calving ease expectations and program goals?
- What does my cow herd look like? Consider breed, cow size, age of female, female genetics, etc.
- What are my management factors? Consider nutrition, exercise, time, and interval of calving.
- What are outside influences? Consider the weather.

MY CRITERIA WHEN I DETERMINE A BULL'S CALVING EASE SCORE:

Phenotype

How the bull is made. Structural soundness for calving ease. Smooth shouldered, smaller head, degree of bone, balance.

Gestation

Days between conception and birth date.

Maternal Calving Ease

Pedigree - How predictable and consistent has the pedigree been for calving. Ex - Inconsistency can come from a larger birthweight grandmother.

Actual Birthweight and Calving Ease

Each calf is weighed and a calving ease score given at the time of birth.

Environment

- Weather and nutrition of dam in the last 30 days of gestation. Calves' birthweights and calving ease can be substantially different when comparing calves born the 1st of January to those born the 1st of March.
- Outside factors affecting the calf's actual data (Twin, placenta issues, dam injury, etc.)

Calving Ease Ranking

- | | |
|---|---|
| 1 | Recommended for heifers and cows |
| 2 | Recommended for second time calvers and mature cows |
| 3 | Recommended for smaller framed and larger mature cows |
| 4 | Recommended for mature cows |
| 5 | Bull is taken out - None provided |

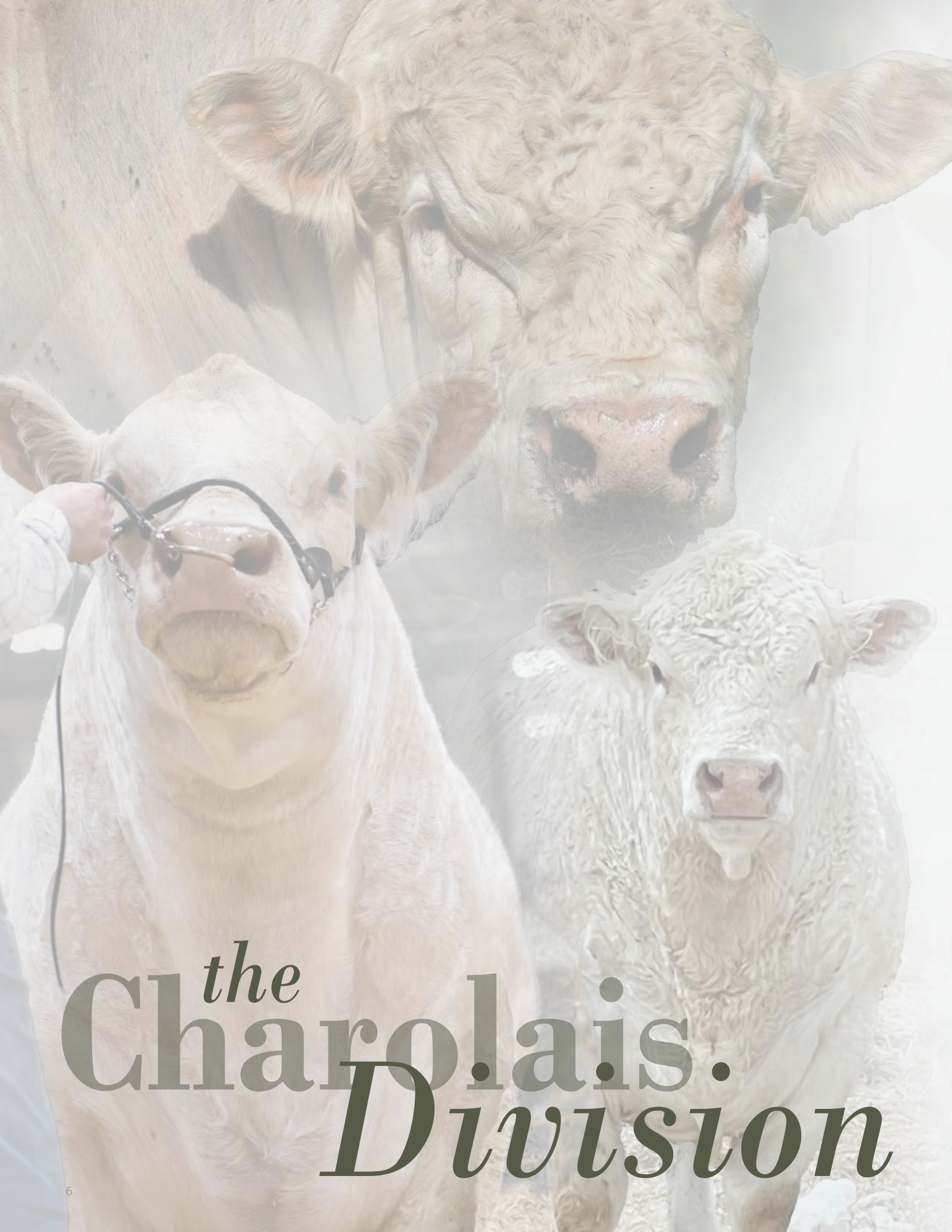

the
Charolais.
Division



RS BECK'S CHARM 867F MC756227 // BECK 867F // 2-08-2018

SPARROWS ELDORADO 361L	SPARROWS ALLIANCE 513G
BECK'S BOUNTY 206Z	SPARROWS HEARTBREAK 261J
BECK'S DANCER 83X	SPARROWS AUTHENTIC 6S
	TAUFFERS MS. DANCER 83N
SPARROWS KINGSTON 139Y	WINN MANS LANZA 610S
BECK'S STARLIGHT 35D	SPARROWS DELIGHT 374P
BECK'S STARLIGHT 72Y	ROLLIN ACRES WILL 12W
	BECK'S STARLIGHT 22T

CE: -1.4 // BW: 2.5 // WW: 90 // YW: 141 // MILK: 27

BW 111 // ADJ WW 864 // ADJ YW 1603



RS BECK'S MAGNUM 2018K MC796332 // BECK 2018H // 1-19-2020

LT LEDGER 0332 P	LT BLUEGRASS 4017 P
DC/KCM MARKSMAN E1145 PET	LT BRENDA 6120 PLD
MS TRADEMARK S6112	CJC TRADEMARK H45
	MS MIKEL P4162
SPARROWS KINGSTON 139Y	WINN MANS LANZA 610S
BECK'S DISCO 22D	SPARROWS DELIGHT 374P
BECK'S DISCO 26A	SPARROWS PANAMA 826U
	BECK'S DISCO 12T

CE: 7.6 // BW: -1 // WW: 62 // YW: 125 // MILK: 24

BW 92 // ADJ WW 787 // ADJ YW 1385



RS BECK'S THREAD 2176J MC814541 // BECK 2176J // 2-09-2021

LT LEDGER 0332 P	LT BLUEGRASS 4017 P
SOS APEX PLD 139F	LT BRENDA 6120 PLD
TMJF BERYLE 447B	MERIT ROUNDUP 9508W
	TMJF U-CALLED 198U
SPARROWS BRAXTON 519C	WINN MANS SKAGGS 663X
BECK'S TEQUILA 69F	SPARROWS CASINA 121X
BECK'S TEQUILA 76C	STEPLER ORCH 103A
	BECK'S TEQUILA 36Z

CE: 9.2 // BW: 0 // WW: 76 // YW: 149 // MILK: 24

BW 101 // ADJ WW 972



RS BECK'S THROTTLE 201K MC840773 // BECK 201K // 1-08-2022

LT LEDGER 0332 P	LT BLUEGRASS 4017 P
DC/KCM MARKSMAN E1145 PET	LT BRENDA 6120 PLD
MS TRADEMARK S6112	CJC TRADEMARK H45
	MS MIKEL P4162
SPARROWS BRAXTON 519C	WINN MANS SKAGGS 663X
BECK'S JEZZY 55F	SPARROWS CASINA 121X
BECK'S JEZZY 70C	STEPLER ORCH 103A
	BECK'S JEZZY 81X

CE: 3 // BW: 1.7 // WW: 66 // YW: 135 // MILK: 28

BW 95 // ADJ WW 837 // ADJ YW 1375



RS SPARROWS EMIRATE 57H MC801383 // SB 57H // 2-19-2020

WINN MANS SKAGGS 663X	MD ALI TRADE U1059
SPARROWS LIRIANO 660D	WINN MANS BEVERLY 663S
SPARROWS SYMPHONY 130Z	WINN MANS LANZA 610S
	SPARROWS SYMPHONY 230X
LT BLUE VALUE 7903 ET	LT BLUEGRASS 4017 P
SPARROWS LABERNA 316D	LT UNLIMITED MAID 7184 P
SPARROWS LABERNA 316B	WINN MANS LANZA 610S
	SPARROWS LABERNA 316W

CE: 11.1 // BW: -0.6 // WW: 50 // YW: 118 // MILK: 28

BW 103 || ADJ WW 859 || ADJ YW 1518



RS PRO-CHAR DIAMONDBACK 113H MC802616 // PROK 113H // 2-01-2020

SPARROWS CASINO 511C	LT BLUE VALUE 7903 ET
PRO-CHAR RONALDO 53E	SPARROWS CASINA 121A
PRO-CHAR WINNING GOAL 51B	SPARROWS KINGSTON 139Y
	SDC WINNING GOAL 101Z
PRO-CHAR CPTN. MORGAN 8U	HARVIE REDEMPTION 36P
PRO-CHAR SALLY 8Y	EFH DAISY MAE 30J
SOS MUSTANG SALLY 143R	MGM MERLOT
	SOS LADY PERFECT PLD 3M

CE: -5 // BW: 3.3 // WW: 65 // YW: 107 // MILK: 25

BW 97 || ADJ WW 948



RS PCC BOURBON 118J MC812577 // PCC 118J // 1-12-2021

CCC WC RESOURCE 417 P	LT RUSHMORE 8060 PLD
CCC WC REDEMPTION 7143 PLD ET	CCC BLUE GIRL 1528 P
WC ROLLS ROYCE 3177 P ET	TR PZC RAPID FIRE 9775ET
	WCCC MISS ALLIANCE 428
M&M OUTSIDER 4003 PLD	LT LONG DISTANCE 9001 PLD
BRCHE BERKLY ANN 8507 PLD ET	M&M MS CARBINE 1567 PLD
TR MS BERKLY 4711B ET	TR PZC MR TURTON 0794 ET
	TR MS MONTELLA 1572Y

CE: 9.5 // BW: -1.2 // WW: 61 // YW: 101 // MILK: 22

BW 82 || ADJ WW 898 || ADJ YW 1488



RS WC WHIPLASH 8298 P MC769932 // PROK 8298F // 2-2-2018

LT RIO BRAVO 3181 P	LT RIO BLANCO 1234 P
LT RUSHMORE 8060 PLD	LT 7N OF DUKE 9083 PLD
LT BRENDA'S EASE 3055PLD	LT UNLIMITED EASE 9108
	LT BRENDA 1014 PLD
LT BLUEGRASS 4017 P	LT ASSERTION 1277P
WC CLARICE 3102 P ET	LT PEARL'S BREEZE 2236 P
JWK CLARICE J139 ET	VCR SIR DUKE 914 PLD
	JWK CLARICE D050 ET

CE: 9.4 // BW: -3.5 // WW: 75 // YW: 134 // MILK: 31



RS SPARROWS SEMINOLE 927W MC326600 // SB 927W // 2-05-2009

ABC EDMUND LATIN	ABC HILARIO ED
ABC LATORO 263G	ABC MONTINA
ABC CHAR CHISPA	ABC LATORO CHARLES
	ABC HILCHIP MIXSPA
SPARROWS ALLIANCE 513G	LT WYOMING WIND 4020 PLD
SPARROWS ANGEL EYES 258N	CHARDEL PARADISE 513E
SPARROWS ANGEL EYES 58L	SPARROWS TALISMAN 412J
	CEDARLEA MYBLUE ANGEL58F

CE: 0.2 // BW: 1.8 // WW: 49 // YW: 102 // MILK: 27

BW 102 || ADJ WW 824 || ADJ YW 1512



RS KAYR FRUITON 26K MC840800 // KAYR 26K // 2-06-2022

WCR COUNTY LINE 3132 P	WCR KINGSBURY 116P
WCR COMMISSIONER 593 P	WCR MS NO QUESTION 1237 P
WCR MS BRAVO 399 P	SUMMIT BRAVO Y76
	WCR MS FIREWATER 187 P
ELDER'S AMIGO 98E	ELDER'S BLACKJACK 788B
KAYR CLASSIC 26H	BAR J DESIGN 70X
KAYR DIXIE 418B	ROLLING D CLASSIC 878U
	KAYR ANNABELLE 812U

CE: 14.9 // BW: -2.7 // WW: 68 // YW: 107 // MILK: 25

BW 80 || ADJ WW 826



RS STEPLER LUCKY CHARM 574H MC817550 // DSY 574H // 3-05-2020

BECK'S BOUNTY 206Z	SPARROWS ELDORADO 361L
BECK'S CHARM 867F	BECK'S DANCER 83X
BECK'S STARLIGHT 35D	SPARROWS KINGSTON 139Y
	BECK'S STARLIGHT 72Y
STEPLER PURSUIT 178A	SPARROWS SEMINOLE 927W
STEPLER MISS 666D	STEPLERS FORT MINOR140U
STEPLER MISS YEAGER 66W	SPARROWS SANCHEZ 715T
	H FCC YEAGER 68N

CE: 0.2 // BW: 1.2 // WW: 67 // YW: 103 // MILK: 21

BW 96 || ADJ WW 836



RS HIGH BLUFF JENKINS 84J MC825286 // TAT // 1-30-2021

WC MILESTONE 5223 P	WC BENELLI 2134 P ET
CCC MESCALITO 9038 P	WC LADY BLUE 0506 P
WC CCC SWEETHEART 6166 P ET	CCC WC RESOURCE 417 P
	BALDRIDGE SWEETHEART 7M
SPARROWS ESCOBAR 429B	WINN MANS SKAGGS 663X
HIGH BLUFF SUELLEN 139F	SPARROWS ANGEL 58T
HIGH BLUFF SUELLEN 150Z	WINN MANS ESPERENZA 835U
	HIGH BLUFF HANK 106U

CE: 3.8 // BW: 1.5 // WW: 65 // YW: 121 // MILK: 24

BW 85 || WW 960 || YW 1370



1 **STEPPLER RED KINGDOM 90M** MC891448 // DSY 90M // 1-12-2024

PRO-CHAR RONALDO 53E	SPARROWS CASINO 511C
PRO-CHAR DIAMONDBACK 113H	PRO-CHAR WINNING GOAL 51B
PRO-CHAR SALLY 8Y	PRO-CHAR CPTN. MORGAN 8U
	SOS MUSTANG SALLY 143R
CAYS FULL HOUSE 22E	TR PZC MR TURTON 0794 ET
STEPPLER MISS 281H	PRAIRIE COVE MISS 309A
STEPPLER MISS MARG 80X	STEPPLERS DISTINCTION38T
	STEPPLER MISS 29M

CE: -6.2 // BW: 3.5 // WW: 61 // YW: 104 // MILK: 23

POLLED CE 3 PEN N4
BW 98 || ADJ WW 902 || PROJ SALE WT 1669
Ranks #1 Indexing bulls for Weaning Weight.



Steppler Miss 52G - Maternal Granddaughter of 80X



PRO-CHAR DIAMONDBACK 113H | SIRE



2 **STEPPLER LUCKY BOUNTY 141M** MC891503 // DSY 141M // 1-17-2024

BECK'S CHARM 867F
STEPPLER LUCKY CHARM 574H
 STEPPLER MISS 666D

LT LEDGER 0332 P
STEPPLER MISS 262E
 PLEASANT DAWN CELINE 4C

BECK'S BOUNTY 206Z
 BECK'S STARLIGHT 35D
 STEPPLER PURSUIT 178A
 STEPPLER MISS YEAGER 66W
 LT BLUEGRASS 4017 P
 LT BRENDA 6120 PLD
 PLEASANT DAWN CHISUM 216A
 PLEASANT DAWN KATTY 84Z

CE: 4.3 // BW: 0 // WW: 60 // YW: 107 // MILK: 17

POLLED CE 2 PEN N4
BW 93 // ADJ WW 817 // PROJ SALE WT 1486



STEPPLER LUCKY CHARM 574H | SIRE



LT LEDGER 0332 P | GRANDSIRE



Steppler Miss 133G | MATERNAL SISTER



3 STEPLER **STUDIO 167M** MC891520 // DSY 167M // 1-20-2024

WCR COMMISSIONER 593 P	WCR COUNTY LINE 3132 P
KAYR FRUITION 26K	WCR MS BRAVO 399 P
KAYR CLASSIC 26H	ELDER'S AMIGO 98E
	KAYR DIXIE 418B
HVA HIGH TIDE 83F	TURNBULLS DUTY-FREE 358D
STEPLER MISS 339K	HVA MOLLY 83D
STEPLER MISS 265F	STEPLER PURSUIT 178A
	STEPLER MISS 300Z

CE: 7.8 // BW: -0.7 // WW: 66 // YW: 116 // MILK: 23

POLLED CE 2 PEN N4
BW 85 || ADJ WW 780 || PROJ SALE WT 1462
Ranks top 13 indexing bulls for Weaning Weight.



KAYR FRUITION 26K | SIRE



STEPLER MISS 339K | DAM



STEPLER MISS 265F | GRANDDAM



4 **STEPPLER PICKARD 36M** MC884855 // DSY 36M // 1-6-2024

SOS APEX PLD 139F	LT LEDGER 0332 P
BECK'S THREAD 2176J	TMJF BERYLE 447B
BECK'S TEQUILA 69F	SPARROWS BRAXTON 519C
	BECK'S TEQUILA 76C
BRIMNER BULL 9F	XAL CUSTOM MADE 1C
STEPPLER MISS 599H	GBR MISS 62Z
STEPPLER MISS 349A	STEPPLER TANNER 241Y
	STEPPLER MISS 237X

CE: 12.1 // BW: -2.4 // WW: 55 // YW: 109 // MILK: 24

POLLED CE 2 PEN N4
BW 82 || ADJ WW 855 || PROJ SALE WT 1485
Ranks top 2 indexing bulls for Weaning Weight.



BECK'S THREAD 2176J | SIRE



BECK'S THREAD 2176J | SIRE



STEPPLER MS 32L | MATERNAL SISTER



5 STEPLER **VENUS 88M**

MC891471 // DSY 88M // 1-12-2024

SOS APEX PLD 139F
BECK'S THREAD 2176J
 BECK'S TEQUILA 69F

HRJ MAVERICK 556C
HBC VENUS 914G
 HBC VENUS 416B

LT LEDGER 0332 P
 TMJF BERYLE 447B
 SPARROWS BRAXTON 519C
 BECK'S TEQUILA 76C
 WC DOUBLETREE 2009 P
 PRO-CHAR CASSY 32A
 SPARROWS DIVERGENT 104Y
 HBC VENUS 108Y

POLLED CE 2 PEN N4
BW 90 || ADJ WW 735 || PROJ SALE WT 1438

CE: 10.2 // BW: -1.4 // WW: 68 // YW: 130 // MILK: 31



HBC VENUS 914G | DAM



SPARROW'S BRAXTON 519C | PATERNAL GRANDSIRE



6 STEPLER **COOPER 50M** MC884865 // DSY 50M // 1-8-2024

SOS APEX PLD 139F	LT LEDGER 0332 P
BECK'S THREAD 2176J	TMJF BERYLE 447B
BECK'S TEQUILA 69F	SPARROWS BRAXTON 519C
	BECK'S TEQUILA 76C
STEPLER BACK ROADS 61C	SPARROWS COPENHAGEN 210Z
STEPLER MISS 383E	STEPLER WHITE ARROW 8Y
STEPLER MISS BELLE 25A	SPARROWS SEMINOLE 927W
	STEPLER MISS BELLE 211W

CE: 12.8 // BW: -2.7 // WW: 55 // YW: 116 // MILK: 20

POLLED CE 1 PEN N4
BW 82 || ADJ WW 742 || PROJ SALE WT 1375



BECK'S THREAD 2176J | SIRE



7 STEPLER **RANFORD 37M** MC884856 // DSY 37M // 1-7-2024

ABC LATORO 263G	ABC EDMUND LATIN
SPARROWS SEMINOLE 927W	ABC CHAR CHISPA
SPARROWS ANGEL EYES 258N	SPARROWS ALLIANCE 513G
	SPARROWS ANGEL EYES 58L
PRO-CHAR WINCHESTER 6D	WC DOUBLETREE 2009 P
STEPLER MISS 77G	PRO-CHAR WINNING GOAL 51B
STEPLER MISS 328E	LAE CRUISE 502C
	STEPLER MISS XTREME 332C

CE: 3.9 // BW: -0.5 // WW: 56 // YW: 106 // MILK: 31

POLLED CE 3 PEN N4
BW 98 // ADJ WW 852 // PROJ SALE WT 1636
Ranks top 3 indexing bulls for Weaning Weight.



SPARROWS SEMINOLE 927W | SIRE



PRO-CHAR WINCHESTER 6D | MATERNAL GRANDSIRE



8 **STEPPLER SPRINGSTEEN 74M** MC891461 // DSY 74M // 1-12-2024

SPARROWS LIRIANO 660D	WINN MANS SKAGGS 663X
SPARROWS EMIRATE 57H	SPARROWS SYMPHONY 130Z
SPARROWS LABERNA 316D	LT BLUE VALUE 7903 ET
	SPARROWS LABERNA 316B
PRO-CHAR WINCHESTER 6D	WC DOUBLETREE 2009 P
STEPPLER MIA 29G	PRO-CHAR WINNING GOAL 51B
STEPPLER MISS MIA 246E	SPARROWS BRAXTON 519C
	STEPPLER MISS MIA 36B

POLLED CE 1 PEN N4
BW 91 || ADJ WW 790 || PROJ SALE WT 1417
Ranks top 10 indexing bulls for Weaning Weight.

CE: 13 // BW: -2.9 // WW: 53 // YW: 112 // MILK: 32



SPARROWS EMIRATE 57H | SIRE



SPARROW'S BRAXTON 519C | MATERNAL GRANDSIRE



9 STEPLER TOP TIER 82M MC891467 // DSY 82M // 1-12-2024

ABC LATORO 263G	ABC EDMUND LATIN
SPARROWS SEMINOLE 927W	ABC CHAR CHISPA
SPARROWS ANGEL EYES 258N	SPARROWS ALLIANCE 513G
	SPARROWS ANGEL EYES 58L
PRO-CHAR WINCHESTER 6D	WC DOUBLETREE 2009 P
STEPLER WHY NOT 37G	PRO-CHAR WINNING GOAL 51B
STEPLER MISS 32E	LAE CANADIANA 561C
	STEPLER MISS 385C

POLLED CE 2 PEN N4
BW 87 || ADJ WW 659 || PROJ SALE WT 1412

CE: 9.4 // BW: -3.2 // WW: 52 // YW: 102 // MILK: 26



SPARROWS SEMINOLE 927W | SIRE



STEPLER MISS 80K | MATERNAL SISTER

Sold to Sunderland Charolais Farm, Saint Front, SK



10 STEPLER RIPTIDE 208M MC891557 // DSY 208M // 1-27-2024

<p>SPARROWS LIRIANO 660D SPARROWS EMIRATE 57H SPARROWS LABERNA 316D</p> <p>ELDER'S CANDID 75C PFC GLORIOUS 913G MVY BARBRA-ANN 51Y</p>	<p>WINN MANS SKAGGS 663X SPARROWS SYMPHONY 130Z LT BLUE VALUE 7903 ET SPARROWS LABERNA 316B CML ENCORE 4Y ELDER'S MAYFLOWER 947W PLEASANTDAWN HYBRID 37W KCM BARBRA-ANN 132L</p>
--	---

POLLED CE 2 PEN N4
BW 84 || ADJ WW 756 || PROJ SALE WT 1435

CE: 9.4 // BW: -0.8 // WW: 48 // YW: 102 // MILK: 25



SPARROWS EMIRATE 57H | SIRE



STEPLER MISS 444K | MATERNAL SISTER



11 STEPLER **BRAX** 174M

MCB91525 // DSY 174M // 1-22-2024

LEGACYS GAME DAY 45G
LAE GAME ON 279K
 LAE JUDE 333A

STEPLER JACK BLACK 387F
STEPLER MISS 449H
 STEPLER MISS 106E

LAE MEMPHIS 767E
 LEGACYS DOMINO 52D
 VFF TIME OUT 172Y
 KCM JUDE 610S
 STEPLER PURSUIT 178A
 STEPLER MISS 91T
 SPARROWS BRAXTON 519C
 STEPLER MISS 280Z

CE: 2.2 // BW: 0.6 // WW: 64 // YW: 125 // MILK: 26

POLLED CE 2 PEN N4
BW 93 || ADJ WW 802 || PROJ SALE WT 1405
Ranks top 7 indexing bulls for Weaning Weight.



LAE GAME ON 279K | SIRE



SPARROWS BRAXTON 519C | MATERNAL GRANDSIRE



12 STEPLER HOULIO 103M MC891480 // DSY 103M // 1-14-2024

<p>SKW EXPEDITION 89C ELDER'S HOULIO 4H WRANGLER PRETTY LADY 98C</p> <p>STEPLER BLUE BOMBER 74Y STEPLER MISS 396A STEPLER MISS BELLE 22S</p>	<p>LT SUNDANCE 2251 PLD SKW EDISON 77Z STEPLER PRINCE GEORGE 43A CIRCLE CEE FIREFLY 203Z SVY KABOOM PLD 7113T STEPLER MISS WHITE ARROW 100W SPARROWS SANTIAGO 333N STEPLER MISS 25K</p>
--	--

POLLED CE 3 PEN N4
BW 94 || ADJ WW 764 || PROJ SALE WT 1485

CE: 3.8 // BW: 1 // WW: 55 // YW: 107 // MILK: 33



ELDER'S HOULIO 4H | SIRE



STEPLER MISS 159L | MATERNAL SISTER
 High-Selling Bred at the 2024 Female Sale to Wild Indian Acres, De Soto, Missouri



DEHORND CE 2 PEN N4
BW 86 || ADJ WW 775 || PROJ SALE WT
1414



DEHORND CE 2 PEN N4
BW 81 || ADJ WW 776 || PROJ SALE WT
1415
Ranks top 15 indexing bulls for Weaning
Weight.

13 **STEPPLER RIP 64M** MC891454 // DSY 64M // 1-11-2024

<p>SPARROWS LIRIANO 660D SPARROWS EMIRATE 57H SPARROWS LABERNA 316D</p> <p>HBC FLAGSTAFF 817F STEPPLER MISS 156H STEPPLER MISS 279E</p>	<p>WINN MANS SKAGGS 663X SPARROWS SYMPHONY 130Z LT BLUE VALUE 7903 ET SPARROWS LABERNA 316B JWX DOWNHOME 6D CHARBURG RAMONA 8X SPARROWS BRAXTON 519C STEPPLER MISS 218A</p>
---	--

CE: 10.1 // BW: -1.4 // WW: 49 // YW: 103 // MILK: 27

14 **STEPPLER DAMON 204M** MC891576 // DSY 204M // 1-27-2024

<p>SPARROWS LIRIANO 660D SPARROWS EMIRATE 57H SPARROWS LABERNA 316D</p> <p>SPARROWS HACIENDA 407B STEPPLER MISS 423H STEPPLER MISS 6280D</p>	<p>WINN MANS SKAGGS 663X SPARROWS SYMPHONY 130Z LT BLUE VALUE 7903 ET SPARROWS LABERNA 316B WINN MANS LANZA 610S SPARROWS DANA 521Z STEPPLER OVERDRIVE 61B STEPPLER MISS 280Z</p>
--	--

CE: 13.4 // BW: -2.1 // WW: 44 // YW: 108 // MILK: 24



15

15 STEPLER **PLAY OFF 8M** MC884836 // DSY 8M // 1-1-2024

PRO-CHAR RONALDO 53E PRO-CHAR DIAMONDBACK 113H PRO-CHAR SALLY 8Y	SPARROWS CASINO 511C PRO-CHAR WINNING GOAL 51B PRO-CHAR CPTN. MORGAN 8U SOS MUSTANG SALLY 143R WINN MANS SKAGGS 663X SPARROWS CASINA 121X SPARROWS SEMINOLE 927W STEPLER MISS 303Z
SPARROWS BRAXTON 519C STEPLER MISS 271G STEPLER MISS 272C	

CE: 1.3 // BW: 1.5 // WW: 57 // YW: 102 // MILK: 27



PRO-CHAR DIAMONDBACK 113H | SIRE

POLLED CE 3 PEN N4
BW 99 || ADJ WW 771 ||
PROJ SALE WT 1464

16 STEPLER **HUTTON 105M** MC891481 // DSY 105M // 1-14-2024

PRO-CHAR RONALDO 53E PRO-CHAR DIAMONDBACK 113H PRO-CHAR SALLY 8Y	SPARROWS CASINO 511C PRO-CHAR WINNING GOAL 51B PRO-CHAR CPTN. MORGAN 8U SOS MUSTANG SALLY 143R RGP REMINGTON 101Y HTA HOT STUFF 349A SPARROWS SEMINOLE 927W STEPLER MISS DAWN 13T
HTA CONTENDER 605D STEPLER MISS 396F STEPLER MISS 284B	

CE: -9.3 // BW: 4.9 // WW: 57 // YW: 99 // MILK: 18



16

POLLED CE 3 PEN N4
BW 111 || ADJ WW 798 || PROJ SALE WT 1636
Ranks top 8 indexing bulls for Weaning Weight.



POLLED CE 3 PEN N4
BW 95 || ADJ WW 794 || PROJ SALE WT
1412
Ranks top 9 indexing bulls for Weaning
Weight.



POLLED CE 2 PEN N4
BW 88 || ADJ WW 754 || PROJ SALE WT
1413

17 STEPLER **ERIC CHURCH** 308M MC891548 // DSY 308M // 2-10-2024

SPARROWS LIRIANO 660D
SPARROWS EMIRATE 57H
 SPARROWS LABERNA 316D

HIGH BLUFF EL PASO 15E
STEPLER DAWN 419G
 STEPLER MISS DAWN 30A

WINN MANS SKAGGS 663X
 SPARROWS SYMPHONY 130Z
 LT BLUE VALUE 7903 ET
 SPARROWS LABERNA 316B
 SPARROWS ESCOBAR 429B
 HIGH BLUFF ORIGINAL 4U
 SPARROWS SEMINOLE 927W
 STEPLER MISS DAWN 13T

CE: 5.5 // BW: 1.1 // WW: 57 // YW: 117 // MILK: 22

18 STEPLER **MAD MAX** 322M MC891552 // DSY 322M // 2-14-2024

LEGACYS GAME DAY 45G
LAE GAME ON 279K
 LAE JUDE 333A

PRO-CHAR ARGO 107F
STEPLER MISS 347H
 STEPLER MISS 267F

LAE MEMPHIS 767E
 LEGACYS DOMINO 52D
 VFF TIME OUT 172Y
 KCM JUDE 610S
 SPARROWS ALLIE 646D
 SPARROWS DOLLY 333D
 SPARROWS VERSACE 408B
 STEPLER MISS 141C

CE: 5.3 // BW: -0.4 // WW: 65 // YW: 128 // MILK: 24



STEPPLER MISS 119K | MATERNAL SISTER
High-Selling Bred to Springside Cattle Co.

POLLED CE 2 PEN N4
BW 80 || ADJ WW 769 || PROJ SALE WT
1559



19

POLLED CE 3 PEN N4
BW 96 || ADJ WW 701 || PROJ SALE WT
1480



STEPPLER MISS 84L | MATERNAL SISTER
High-Selling Bred to Sunblade Charolais, Foxwarren, MB



20

19 **STEPPLER ESSENSA 23M** **MC884848 // DSY 23M // 1-5-2024**

SOS APEX PLD 139F	LT LEDGER 0332 P
BECK'S THREAD 2176J	TMJF BERYLE 447B
BECK'S TEQUILA 69F	SPARROWS BRAXTON 519C
	BECK'S TEQUILA 76C
HIGH BLUFF EL PASO 15E	SPARROWS ESCOBAR 429B
STEPPLER MISS 380H	HIGH BLUFF ORIGINAL 4U
STEPPLER MISS 355C	SPARROWS THAILAND 253Z
	STEPPLER MISS 234Z

CE: 9.3 // BW: -1.1 // WW: 60 // YW: 118 // MILK: 20

20 **STEPPLER SEMINOLE 27M** **MC884851 // DSY 27M // 1-5-2024**

ABC LATORO 263G	ABC EDMUND LATIN
SPARROWS SEMINOLE 927W	ABC CHAR CHISPA
SPARROWS ANGEL EYES 258N	SPARROWS ALLIANCE 513G
	SPARROWS ANGEL EYES 58L
STEPPLER TANNER 241Y	SPARROWS SEMINOLE 927W
STEPPLER MISS 349A	STEPPLER MISS 9L
STEPPLER MISS 237X	SPARROWS OAKRIDGE 66R
	STEPPLER WHITE ARROW 32R

CE: -0.1 // BW: 2.2 // WW: 46 // YW: 93 // MILK: 24



POLLED CE 3 PEN N4
BW 96 || ADJ WW 682 || PROJ SALE WT
1338



POLLED CE 3 PEN N4
BW 93 || ADJ WW 816 || PROJ SALE WT
1426
Ranks top 5 indexing bulls for Weaning
Weight.
Owned by Brynn Stepler.



EMB OBSESSION 68G | DAM

21 **STEPLER BUNZ 17M** MC884842 // DSY 17M // 1-3-2024

<p>PRO-CHAR RONALDO 53E PRO-CHAR DIAMONDBACK 113H PRO-CHAR SALLY 8Y</p> <p>STEPLER PURSUIT 178A STEPLER MISS 145F STEPLER MISS 93A</p>	<p>SPARROWS CASINO 511C PRO-CHAR WINNING GOAL 51B PRO-CHAR CPTN. MORGAN 8U SOS MUSTANG SALLY 143R SPARROWS SEMINOLE 927W STEPLERS FORT MINOR140U STEPLERS DISTINCTION38T STEPLER MISS 166U</p>
--	---

CE: -2.6 // BW: 2.5 // WW: 58 // YW: 101 // MILK: 23

22 **STEPLER EXCELBY 24M** MC884849 // DSY 24M // 1-5-2024

<p>PRO-CHAR RONALDO 53E PRO-CHAR DIAMONDBACK 113H PRO-CHAR SALLY 8Y</p> <p>CEDARDALE ZEAL 125Z EMB OBSESSION 68G ONL OBSESSION 5C</p>	<p>SPARROWS CASINO 511C PRO-CHAR WINNING GOAL 51B PRO-CHAR CPTN. MORGAN 8U SOS MUSTANG SALLY 143R CEDARDALE TYRANT 31T CEDARDALE MISS 64T JIL THUNDER ROLL 69Z KCM JEWEL 927W</p>
---	--

CE: -2.7 // BW: 1.5 // WW: 62 // YW: 101 // MILK: 24



23

23 STEPLER HUDDY 9M

MC884837 // DSY 9M // 1-1-2024

PRO-CHAR RONALDO 53E
PRO-CHAR DIAMONDBACK 113H
 PRO-CHAR SALLY 8Y

SPARROWS CASINO 511C
 PRO-CHAR WINNING GOAL 51B
 PRO-CHAR CPTN. MORGAN 8U
 SOS MUSTANG SALLY 143R
 WINN MANS SKAGGS 663X
 SPARROWS CASINA 121X
 HC ZIP LOCK 212Z
 STEPLER SKYWALKER 86S

SPARROWS BRAXTON 519C
STEPLER MISS 104E
 STEPLER MISS 280B

CE: 0.3 // BW: 1.6 // WW: 53 // YW: 100 // MILK: 23

POLLED CE 3 PEN N4

BW 105 || ADJ WW 753 || PROJ SALE WT 1534

24 STEPLER RED DIAMOND 164M

MC891518 // DSY 164M // 1-19-2024

PRO-CHAR RONALDO 53E
PRO-CHAR DIAMONDBACK 113H
 PRO-CHAR SALLY 8Y

SPARROWS CASINO 511C
 PRO-CHAR WINNING GOAL 51B
 PRO-CHAR CPTN. MORGAN 8U
 SOS MUSTANG SALLY 143R
 CIRCLE CEE LEGEND 307A
 LAE ABBY 302A
 SPARROWS TALON 343A
 STEPLER MISS 339W

LAE CRUISE 502C
STEPLER MS 35E
 STEPLER MISS 202C

CE: -2 // BW: 2 // WW: 62 // YW: 105 // MILK: 29



24

POLLED CE 3 PEN N4

BW 104 || ADJ WW 727 || PROJ SALE WT 1345



CKE MITCH 5H | SIRE

POLLED CE 1 PEN N2
BW 83 || ADJ WW 760 || PROJ SALE WT
1314

25



POLLED CE 1 PEN N2
BW 91 || ADJ WW 778 || PROJ SALE WT
1272

Ranks top 14 indexing bulls for Weaning Weight.

26

25 STEPLER **BASS** 180M MC891530 // DSY 180M // 1-22-2024

HRJ MAVERICK 556C	WC DOUBLETREE 2009 P
CKE MITCH 5H	PRO-CHAR CASSY 32A
CKE BELLA 1F	LT LEDGER 0332 P
	CKE BECKA 6D
CAYS FULL HOUSE 22E	TR PZC MR TURTON 0794 ET
STEPLER MISS 812J	PRAIRIE COVE MISS 309A
STEPLER MISS 356Z	SPARROWS SEMINOLE 927W
	STEPLER MISS 134W

CE: 6.2 // BW: -0.9 // WW: 52 // YW: 93 // MILK: 23

26 STEPLER **GANGSTER** 185M MC891532 // DSY 185M // 1-23-2024

WCR COMMISSIONER 593 P	WCR COUNTY LINE 3132 P
KAYR FRUITION 26K	WCR MS BRAVO 399 P
KAYR CLASSIC 26H	ELDER'S AMIGO 98E
	KAYR DIXIE 418B
WC WHIPLASH 8298 P	LT RUSHMORE 8060 PLD
STEPLER MISS 806J	WC CLARICE 3102 P ET
STEPLER MISS 355G	SPARROWS BRAXTON 519C
	STEPLER MISS 573D

CE: 10.9 // BW: -1.7 // WW: 67 // YW: 114 // MILK: 28



27 STEPLER **HARD CORE 18M** MC884843 // DSY 18M // 1-4-2024

PLEASANT DAWN MVP 316Y	PLEASANT DAWN MAGNUM 56T
TURNBULL'S HARD CORE 545H	PLEASANT DAWN RIO 216P
CTP MISS COWGIRL 545B	JWX BUCKLE 1X
	CTP MISS REFLECT 329Z
MAIN PRECISION 45H	JSR ESTRADA 52E
HEJ KOVER GIRL 33K	MAIN COBB 639D
CHARWORTH MS GLITTER 58G	CAYS MOONSHINE 11C
	CHARWORTH MS CAROLINE 82B

POLLED CE 1 PEN N2
BW 93 || ADJ WW 704 || PROJ SALE WT 1400

CE: 10.4 // BW: -4.9 // WW: 50 // YW: 95 // MILK: 35



TURNBULL'S HARD CORE 545H | SIRE



HEJ KOVER GIRL 33K | DAM



POLLED CE 1 PEN N2
BW 81 || ADJ WW 636 || PROJ SALE WT
1400

28



POLLED CE 1 PEN N2
BW 82 || ADJ WW 648 || PROJ SALE WT
1351

29

28 STEPLER **BUFFALO TRACE** 41M MC884859 // DSY 41M // 1-7-2024

CCC WC REDEMPTION 7143 PLD ET CCC WC RESOURCE 417 P
PCC BOURBON 118J WC ROLLS ROYCE 3177 P ET
 BRCHE BERKLY ANN 8507 PLD ET M&M OUTSIDER 4003 PLD
 TR MS BERKLY 4711B ET
 HIGH BLUFF EL PASO 15E SPARROWS ESCOBAR 429B
STEPLER WHITE ARROW 12H HIGH BLUFF ORIGINAL 4U
 STEPLER WHITE ARROW 207D STEPLER JACKSONVILLE335Z
 STEPLER WHITE ARROW 207B

CE: 9.1 // BW: -1.5 // WW: 52 // YW: 98 // MILK: 21

29 STEPLER **NETWORK** 81M MC891466 // DSY 81M // 1-12-2024

CCC WC REDEMPTION 7143 PLD ET CCC WC RESOURCE 417 P
PCC BOURBON 118J WC ROLLS ROYCE 3177 P ET
 BRCHE BERKLY ANN 8507 PLD ET M&M OUTSIDER 4003 PLD
 TR MS BERKLY 4711B ET
 SPARROWS BRAXTON 519C WINN MANS SKAGGS 663X
STEPLER MISS 427F SPARROWS CASINA 121X
 STEPLER MISS 193U SPARROWS BERLIN 30M
 STEPLER MISS 51M

CE: 13.5 // BW: -3.5 // WW: 48 // YW: 93 // MILK: 26

full french

FULL FRENCH



30

30 STEPLER **TREZEGOAL** 173M FMC891501 // DSY 173M // 1-22-2024

JUMPER	COOPER
TREZEGOAL	RITOURNELLE
NAIVE	AGRONOME
	JOCONDE
HAMM MOGO U23	HAMM CHARBONEAU 2N
ECHO SPRINGS ORIANNA 13C	MOGO 2003 0094
ECHO SPRINGS ORIANNA 91Z	PCFL SAN ANTONIO 131N
	PCFL ORIANNA 43J

CE: -3.8 // BW: 4.1 // WW: 52 // YW: 89 // MILK: 17

DEHORND CE 3 PEN N2
BW 108 // ADJ WW 661 // PROJ SALE WT 1312
FULL FRENCH



TREZEGOAL | SIRE



ECHO SPRINGS ORIANNA 13C | DAM



31 STEPLER **KIP** 238M

MC891591 // DSY 238M // 1-31-2024

JSR ESTRADA 52E
HWY ESTRADA 4J
PLEASANT DAWN TINA 72D

HIGH BLUFF EL PASO 15E
STEPLER MISS 273J
STEPLER MISS 116E

PLEASANT DAWN CHISUM 216A
JSR JASMINE 167C
TMJF BRAYSHAW 339B
PLEASANT DAWN FAY 176B
SPARROWS ESCOBAR 429B
HIGH BLUFF ORGINAL 4U
SPARROWS BRAXTON 519C
STEPLER YEAGER 60B

CE: 1 // BW: 1.6 // WW: 59 // YW: 121 // MILK: 25

POLLED CE 3 PEN N2
BW 99 || ADJ WW 774 || PROJ SALE WT 1328

32 STEPLER **SEMI** 31M

MC884853 // DSY 31M // 1-6-2024

ABC LATORO 263G
SPARROWS SEMINOLE 927W
SPARROWS ANGEL EYES 258N

SPARROWS BRAXTON 519C
STEPLER MISS 131E
STEPLER MS ALLISON 173S

ABC EDMUND LATIN
ABC CHAR CHISPA
SPARROWS ALLIANCE 513G
SPARROWS ANGEL EYES 58L
WINN MANS SKAGGS 663X
SPARROWS CASINA 121X
SPARROWS SANTIAGO 333N
STEPLER MISS 60N

CE: 2.7 // BW: 1.3 // WW: 48 // YW: 98 // MILK: 27

POLLED CE 3 PEN N2
BW 99 || ADJ WW 665 || PROJ SALE WT 1336



POLLED CE 3 PEN N2
BW 111 || ADJ WW 816 || PROJ SALE WT
1358

**Ranks top 6 indexing bulls for Weaning
Weight.**

POLLED CE 2 PEN N2
BW 92 || ADJ WW 672 || PROJ SALE WT
1346



33 STEPLER **DICK TRACY** 169M MC891522 // DSY 169M // 1-20-2024

ABC LATORO 263G
SPARROWS SEMINOLE 927W
SPARROWS ANGEL EYES 258N

SPARROWS HACIENDA 407B
STEPPLER MISS 154F
STEPPLER MISS BELLE 211W

ABC EDMUND LATIN
ABC CHAR CHISPA
SPARROWS ALLIANCE 513G
SPARROWS ANGEL EYES 58L
WINN MANS LANZA 610S
SPARROWS DANA 521Z
STEPPLERS DISTINCTION38T
STEPPLER MISS BELLE 111S

CE: -3 // BW: 3.5 // WW: 49 // YW: 104 // MILK: 25

34 STEPLER **TITAN** 101M MC891477 // DSY 101M // 1-14-2024

ABC LATORO 263G
SPARROWS SEMINOLE 927W
SPARROWS ANGEL EYES 258N

SPARROWS THAILAND 253Z
STEPPLER MISS 251B
STEPPLER MISS 11W

ABC EDMUND LATIN
ABC CHAR CHISPA
SPARROWS ALLIANCE 513G
SPARROWS ANGEL EYES 58L
SPARROWS BIRMINGHAM 758T
SPARROWS HOMBRE 355W
WINN MANS MEMPHIS 207M
STEPPLER MISS DAWN 13T

CE: 0.4 // BW: 1.3 // WW: 50 // YW: 96 // MILK: 26



35 STEPLER **EMPEROR** 253M MC895481 // DSY 253M // 2-1-2024

SOS APEX PLD 139F
BECK'S THREAD 2176J
 BECK'S TEQUILA 69F

ABC EL BUENO B392 POLL
LAE EMPRESS 7136E
 WOOD RIVER MISTY MOCHA 15W

LT LEDGER 0332 P
 TMJF BERYLE 447B
 SPARROWS BRAXTON 519C
 BECK'S TEQUILA 76C
 ABC VOLCAN
 ABC RAFAELA HILCITA
 SVS NOBLEMAN 25N
 HMG MISTY MOCHA 17P

CE: 7.5 // BW: 1.8 // WW: 76 // YW: 138 // MILK: 23

POLLED CE 3 PEN N2
BW 96 || ADJ WW 727 || PROJ SALE WT 1346

36 STEPLER **TEEPLE** 239M MC891592 // DSY 239M // 1-31-2024

LEGACYS GAME DAY 45G
LAE GAME ON 279K
 LAE JUDE 333A

PRO-CHAR WINCHESTER 6D
STEPLER MISS 106J
 STEPLER MISS 135G

LAE MEMPHIS 767E
 LEGACYS DOMINO 52D
 VFF TIME OUT 172Y
 KCM JUDE 610S
 WC DOUBLETREE 2009 P
 PRO-CHAR WINNING GOAL 51B
 SPARROWS BRAXTON 519C
 STEPLER MISS 118D

CE: 5.5 // BW: -0.8 // WW: 63 // YW: 125 // MILK: 30

POLLED/SCUR CE 2 PEN N2
BW 91 || PROJ SALE WT 1346





37

37 STEPLER **EMBASSY 285M** MC891612 // DSY 285M // 2-6-2024

SPARROWS LIRIANO 660D	WINN MANS SKAGGS 663X
SPARROWS GRAYSON 869F	SPARROWS SYMPHONY 130Z
SPARROWS IRISH CREAM 72Y	MXS IRISH CREAM 973W
	SDC JUST A DREAM 72U
MAIN ODESSA 20F	LT LEDGER 0332 P
STEPLER MISS BOBBI 7H	PLEASANT DAWN OVERTOP 29D
STEPLER MISS 104F	SPARROWS BRAXTON 519C
	STEPLER MISS BOBBI 89C

POLLED CE 4 PEN N2
BW 118 || ADJ WW 835 || PROJ SALE WT 1439
Ranks top 4 indexing bulls for Weaning Weight.

CE: -2 // BW: 3.8 // WW: 68 // YW: 123 // MILK: 24



SPARROW'S GRAYSON 869F | SIRE



POLLED CE 3 PEN N2
BW 101 || ADJ WW 663 || PROJ SALE WT
1358



DEHORND CE 2 PEN N2
BW 88 || ADJ WW 726 || PROJ SALE WT
1349

38 **STEPPLER CAPTIAL 296M** MC891617 // DSY 296M // 2-8-2024

JSR ESTRADA 52E	PLEASANT DAWN CHISUM 216A
HWY ESTRADA 4J	JSR JASMINE 167C
PLEASANT DAWN TINA 72D	TMJF BRAYSHAW 339B
	PLEASANT DAWN FAY 176B
SPARROWS BRAXTON 519C	WINN MANS SKAGGS 663X
STEPPLER MISS 8G	SPARROWS CASINA 121X
STEPPLER MISS 199B	STEPPLER JACKSONVILLE335Z
	STEPPLER MISS 5Z

CE: 0.1 // BW: 1.3 // WW: 54 // YW: 115 // MILK: 28

39 **STEPPLER YELLOWSTONE 65M** MC891455 // DSY 65M // 1-11-2024

SPARROWS LIRIANO 660D	WINN MANS SKAGGS 663X
SPARROWS EMIRATE 57H	SPARROWS SYMPHONY 130Z
SPARROWS LABERNA 316D	LT BLUE VALUE 7903 ET
	SPARROWS LABERNA 316B
CAYS FULL HOUSE 22E	TR PZC MR TURTON 0794 ET
STEPPLER MISS 341H	PRAIRIE COVE MISS 309A
STEPPLER MISS 312C	STEPPLER HOLLYWOOD 276A
	STEPPLER MISS 153Y

CE: 5.5 // BW: 0.4 // WW: 49 // YW: 106 // MILK: 27



40

40 STEPLER **EMIRATE 80M** MC891465 // DSY 80M // 1-12-2024

SPARROWS LIRIANO 660D	WINN MANS SKAGGS 663X
SPARROWS EMIRATE 57H	SPARROWS SYMPHONY 130Z
SPARROWS LABERNA 316D	LT BLUE VALUE 7903 ET
	SPARROWS LABERNA 316B
SVY GRIZZLY PLD 521C	SPARROWS ALCATRAZ 18N
MXS MEGAN 820F	SVY SADIRA 155Y
MXS MEGARA 58X	SVY AD INVINCIBLE P 748T
	MXS MEGARA 429P

CE: 8.8 // BW: -0.2 // WW: 52 // YW: 106 // MILK: 26

DEHORND CE 2 PEN N2
BW 94 || ADJ WW 667 || PROJ SALE WT 1420

41 STEPLER **VISION 178M** MC891529 // DSY 178M // 1-22-2024

SPARROWS LIRIANO 660D	WINN MANS SKAGGS 663X
SPARROWS EMIRATE 57H	SPARROWS SYMPHONY 130Z
SPARROWS LABERNA 316D	LT BLUE VALUE 7903 ET
	SPARROWS LABERNA 316B
SPARROWS HACIENDA 407B	WINN MANS LANZA 610S
STEPLER MISS 396G	SPARROWS DANA 521Z
STEPLER MISS 140A	SPARROWS SEMINOLE 927W
	STEPLER MISS 29M

CE: 4.1 // BW: 2.1 // WW: 52 // YW: 117 // MILK: 28



41

DEHORND CE 3 PEN N2
BW 106 || ADJ WW 783 || PROJ SALE WT 1449
Ranks top 12 indexing bulls for Weaning Weight.



42

42 STEPLER **VINNY** 184M MC891531 // DSY 184M // 1-23-2024

BECK'S CHARM 867F	BECK'S BOUNTY 206Z
STEPLER LUCKY CHARM 574H	BECK'S STARLIGHT 35D
STEPLER MISS 666D	STEPLER PURSUIT 178A
STEPLER JACKSONVILLE335Z	STEPLER MISS YEAGER 66W
STEPLER MS 68E	STEPLER BLUE 83X
STEPLER MISS 334C	STEPLER MISS 83T
	SPARROWS COPENHAGEN 210Z
	STEPLER MISS HOPE 158R

CE: -0.1 // BW: 0.4 // WW: 53 // YW: 99 // MILK: 26

DEHORND CE 3 PEN N2
BW 94 || ADJ WW 738 || PROJ SALE WT 1402



43

43 STEPLER **PROOF** 186M MC895482 // DSY 186M // 1-24-2024

BECK'S CHARM 867F	BECK'S BOUNTY 206Z
STEPLER LUCKY CHARM 574H	BECK'S STARLIGHT 35D
STEPLER MISS 666D	STEPLER PURSUIT 178A
SPARROWS TALON 343A	STEPLER MISS YEAGER 66W
STEPLER MISS 175D	WINN MANS SKAGGS 663X
STEPLER MISS 175Z	SPARROWS CRACKLIN ROSE 153X
	SPARROWS SANCHEZ 715T
	STEPLER MISS 34T

CE: -0.7 // BW: 1.9 // WW: 53 // YW: 97 // MILK: 17

DEHORND CE 2 PEN N2
BW 92 || ADJ WW 721 || PROJ SALE WT 1360



44

44 STEPLER **CHARM** 206M MC895485 // DSY 206M // 1-27-2024

BECK'S CHARM 867F	BECK'S BOUNTY 206Z
STEPLER LUCKY CHARM 574H	BECK'S STARLIGHT 35D
STEPLER MISS 666D	STEPLER PURSUIT 178A
HIGH BLUFF EL PASO 15E	STEPLER MISS YEAGER 66W
STEPLER MISS 283H	SPARROWS ESCOBAR 429B
STEPLER MISS 29C	HIGH BLUFF ORIGINAL 4U
	STEPLER JACKSONVILLE335Z
	STEPLER MISS TRUDY 66A

CE: 1.8 // BW: 0.9 // WW: 56 // YW: 101 // MILK: 20

POLLED CE 3 PEN N2
BW 96 || ADJ WW 758 || PROJ SALE WT 1450

45 STEPLER **MAN MODEL** 152M MC891510 // DSY 152M // 1-18-2024

BECK'S CHARM 867F	BECK'S BOUNTY 206Z
STEPLER LUCKY CHARM 574H	BECK'S STARLIGHT 35D
STEPLER MISS 666D	STEPLER PURSUIT 178A
	STEPLER MISS YEAGER 66W
BALAMORE DRIFTWOOD 196D	LT LEDGER 0332 P
STEPLER MISS 368H	CEDARDALE MISS 121B
STEPLER FUTURA 83D	SPARROWS MONACO 487B
	STEPLER MISS FUTURA 83A

CE: 2.4 // BW: 0.4 // WW: 62 // YW: 107 // MILK: 23

DEHORND CE 3 PEN N2
BW 94 || ADJ WW 728 || PROJ SALE WT 1368



46 STEPLER **GILBERT** 4423M MC892768 // DSY 4423M // 1-29-2024

PRO-CHAR DIAMONDBACK 113H	PRO-CHAR RONALDO 53E
STEPLER TRADE SECRET 167K	PRO-CHAR SALLY 8Y
STEPLER MISS 268B	SPARROWS COPENHAGEN 210Z
	STEPLER MISS 17X
LAE CRUISE 502C	CIRCLE CEE LEGEND 307A
STEPLER MISS 423E	LAE ABBY 302A
STEPLER MISS 324C	SPARROWS TALON 343A
	STEPLER MISS 41Y

CE: 5.5 // BW: -0.8 // WW: 55 // YW: 96 // MILK: 28

POLLED CE 2 PEN N2
BW 92 || ADJ WW 700 || PROJ SALE WT 1293



47 STEPLER **BENNETT** 153M MC891506 // DSY 153M // 1-18-2024

SKW EXPEDITION 89C	LT SUNDANCE 2251 PLD
ELDER'S HOULIO 4H	SKW EDISON 77Z
WRANGLER PRETTY LADY 98C	STEPLER PRINCE GEORGE 43A
	CIRCLE CEE FIREFLY 203Z
CAYS FULL HOUSE 22E	TR PZC MR TURTON 0794 ET
STEPLER MISS 250H	PRAIRIE COVE MISS 309A
STEPLER YEAGER 60B	SPARROWS SEMINOLE 927W
	HCC YEAGER 68N

CE: 0.3 // BW: 2.6 // WW: 69 // YW: 130 // MILK: 32

POLLED CE 3 PEN N2
BW 106 || ADJ WW 723 || PROJ SALE WT 1366





48 STEPLER **JACE** 179M

MC891505 // DSY 179M // 1-23-2024

SOS APEX PLD 139F
SOS TIMBER PLD 88J
 MXS BEYONCE' 371A

ERIXON'S SPITFIRE 127T
MXS PRAIRE FIRE 241Z
 MXS PRAIRE 929W

LT LEDGER 0332 P
 TMJF BERYLE 447B
 SVY NORTHSTAR 153Y
 MXS BEYONCE' 821U
 GDSF RED KING 39M
 ERIXON'S LUCY 62K
 SPARROWS ALCATRAZ 18N
 MXS PRAIRE DELIVERANCE 728T

CE: 4.4 // BW: 1.9 // WW: 59 // YW: 108 // MILK: 21

POLLED CE 3 PEN N2
BW 107 || ADJ WW 855 || PROJ SALE WT 1558



SOS TIMBER PLD 88J | SIRE



MXS PRAIRE FIRE 241Z | DAM



49 STEPLER **AG** 61M

MC891452 // DSY 61M // 1-10-2024

WCR COMMISSIONER 593 P
KAYR FRUITION 26K
 KAYR CLASSIC 26H

STEPLER SETH 151Y
STEPLER MISS 292A
 STEPLER MISS 111X

WCR COUNTY LINE 3132 P
 WCR MS BRAVO 399 P
 ELDER'S AMIGO 98E
 KAYR DIXIE 418B
 SPARROWS SEMINOLE 927W
 STEPLER MISS 24P
 SPARROWS OAKRIDGE 66R
 STEPLER MISS 41E

CE: 12 // BW: -2.8 // WW: 57 // YW: 97 // MILK: 28

POLLED CE 1 PEN N3
BW 90 || ADJ WW 652 || PROJ SALE WT 1303



50 STEPLER **DAYTON** 114M MC891487 // DSY 114M // 1-15-2024

<p>WCR COMMISSIONER 593 P KAYR FRUITION 26K KAYR CLASSIC 26H</p> <p>SPARROWS EMIRATE 57H STEPLER MISS 66K STEPLER MISS 383G</p>	<p>WCR COUNTY LINE 3132 P WCR MS BRAVO 399 P ELDER'S AMIGO 98E KAYR DIXIE 418B SPARROWS LIRIANO 660D SPARROWS LABERNA 316D JWX BURNIN IT DOWN 613B STEPLER MISS 81Y</p>
---	--

CE: 8 // BW: -0.5 // WW: 59 // YW: 108 // MILK: 23

POLLED CE 1 PEN N3
BW 87 // ADJ WW 708 // PROJ SALE WT 1253

51 STEPLER **NEW YORK** 146M MC891507 // DSY 146M // 1-18-2024

<p>WCR COMMISSIONER 593 P KAYR FRUITION 26K KAYR CLASSIC 26H</p> <p>CKE MITCH 5H STEPLER MISS 258K STEPLER MISS 22H</p>	<p>WCR COUNTY LINE 3132 P WCR MS BRAVO 399 P ELDER'S AMIGO 98E KAYR DIXIE 418B HRJ MAVERICK 556C CKE BELLA 1F SPARROWS BRAXTON 519C STEPLER MISS 28E</p>
---	---

CE: 16.9 // BW: -5.6 // WW: 55 // YW: 93 // MILK: 25

POLLED CE 1 PEN N3
BW 78 // ADJ WW 581 // PROJ SALE WT 1138



52 STEPLER **CHARLES** 166M MC891533 // DSY 166M // 1-20-2024

WCR COMMISSIONER 593 P KAYR FRUITION 26K KAYR CLASSIC 26H	WCR COUNTY LINE 3132 P WCR MS BRAVO 399 P ELDER'S AMIGO 98E KAYR DIXIE 418B
CAYS FULL HOUSE 22E STEPLER MISS 816J TURNBULL'S MISS DEANIE 953F	TR PZC MR TURTON 0794 ET PRAIRIE COVE MISS 309A STEPPLER BLUE PRINT 64C CTP MISS JUNIPER 350Z

CE: 8.2 // BW: 0 // WW: 64 // YW: 108 // MILK: 28

POLLED CE 1 PEN N3
BW 86 // ADJ WW 675 // PROJ SALE WT 1225

53 STEPLER **AUSTIN** 135M MC891498 // DSY 135M // 1-17-2024

WCR COMMISSIONER 593 P KAYR FRUITION 26K KAYR CLASSIC 26H	WCR COUNTY LINE 3132 P WCR MS BRAVO 399 P ELDER'S AMIGO 98E KAYR DIXIE 418B
PRO-CHAR DIAMONDBACK 113H STEPLER WHITE ARROW 26K STEPPLER MISS 280G	PRO-CHAR RONALDO 53E PRO-CHAR SALLY 8Y PRO-CHAR WINCHESTER 6D STEPPLER MISS 4E

CE: 6.4 // BW: 0.4 // WW: 64 // YW: 106 // MILK: 24

POLLED CE 2 PEN N3
BW 82 // ADJ WW 717 // PROJ SALE WT 1204



54 STEPLER **PHILLY** 136M MC268087 // DSY 136M // 2-11-2002

WCR COMMISSIONER 593 P KAYR FRUITION 26K KAYR CLASSIC 26H	WCR COUNTY LINE 3132 P WCR MS BRAVO 399 P ELDER'S AMIGO 98E KAYR DIXIE 418B
WC WHIPLASH 8298 P STEPLER MISS 151K STEPPLER MISS 156H	LT RUSHMORE 8060 PLD WC CLARICE 3102 P ET HBC FLAGSTAFF 817F STEPPLER MISS 279E

CE: 9.3 // BW: -1.9 // WW: 66 // YW: 110 // MILK: 27

POLLED CE 1 PEN N3
BW 78 // ADJ WW 653 // PROJ SALE WT 1189

55 STEPLER **GRAYSON** 223M MC891583 // DSY 223M // 1-28-2024

WCR COMMISSIONER 593 P KAYR FRUITION 26K KAYR CLASSIC 26H	WCR COUNTY LINE 3132 P WCR MS BRAVO 399 P ELDER'S AMIGO 98E KAYR DIXIE 418B
WC WHIPLASH 8298 P STEPLER MISS 33K STEPPLER MISS 3111D	LT RUSHMORE 8060 PLD WC CLARICE 3102 P ET SPARROWS COPENHAGEN 210Z STEPPLER SHAKIRA 111Y

CE: 5.5 // BW: -0.9 // WW: 62 // YW: 111 // MILK: 27

POLLED CE 3 PEN N3
BW 96 // ADJ WW 660 // PROJ SALE WT 1153

56 STEPLER RU **PERU** 133M MC891495 // DSY 133M // 1-17-2024

WCR COMMISSIONER 593 P KAYR FRUITION 26K KAYR CLASSIC 26H	WCR COUNTY LINE 3132 P WCR MS BRAVO 399 P ELDER'S AMIGO 98E KAYR DIXIE 418B
HIGH BLUFF EL PASO 15E STEPLER MISS 206K STEPPLER MISS 404F	SPARROWS ESCOBAR 429B HIGH BLUFF ORIGINAL 4U SPARROWS BRAXTON 519C STEPPLER MISS 190A

CE: 7.3 // BW: 1.2 // WW: 61 // YW: 108 // MILK: 23

POLLED CE 2 PEN N3
BW 94 // ADJ WW 683 // PROJ SALE WT 1263

57 STEPLER DM **EMIRATE** 339M MC895486 // DSY 339M // 2-20-2024

SPARROWS LIRIANO 660D	WINN MANS SKAGGS 663X
SPARROWS EMIRATE 57H	SPARROWS SYMPHONY 130Z
SPARROWS LABERNA 316D	LT BLUE VALUE 7903 ET
	SPARROWS LABERNA 316B
PRO-CHAR WINCHESTER 6D	WC DOUBLETREE 2009 P
STEPPLER MISS 32G	PRO-CHAR WINNING GOAL 51B
STEPPLER MISS 28E	STEPPLER JACKSONVILLE335Z
	STEPPLER MISS 355C

CE: 7.2 // BW: -0.6 // WW: 47 // YW: 104 // MILK: 29

POLLED CE 1 PEN N3
BW 76 // ADJ WW 681 // PROJ SALE WT 1216



58 STEPLER DM **WAR HAWK** 236M MC891590 // DSY 236M // 1-31-2024

SPARROWS LIRIANO 660D	WINN MANS SKAGGS 663X
SPARROWS EMIRATE 57H	SPARROWS SYMPHONY 130Z
SPARROWS LABERNA 316D	LT BLUE VALUE 7903 ET
	SPARROWS LABERNA 316B
SPARROWS SEMINOLE 927W	ABC LATORO 263G
STEPPLER MISS 202D	SPARROWS ANGEL EYES 258N
STEPPLER MISS 202U	SPARROWS BERLIN 30M
	HFCC KATRINA 53N

CE: 6 // BW: 0.6 // WW: 50 // YW: 109 // MILK: 24

POLLED CE 2 PEN N3
BW 94 // ADJ WW 668 // PROJ SALE WT 1264

59 STEPLER **TYCOON** 237M MC891589 // DSY 237M // 1-31-2024

SPARROWS LIRIANO 660D	WINN MANS SKAGGS 663X
SPARROWS EMIRATE 57H	SPARROWS SYMPHONY 130Z
SPARROWS LABERNA 316D	LT BLUE VALUE 7903 ET
	SPARROWS LABERNA 316B
STEPPLER AXEL 320G	CAYS FULL HOUSE 22E
STEPPLER WHY NOT 28J	STEPPLER MISS 314B
STEPPLER MISS 84F	SPARROWS BRAXTON 519C
	STEPPLER MISS 15Y

CE: 6.3 // BW: 0.4 // WW: 54 // YW: 115 // MILK: 25

POLLED CE 2 PEN N3
BW 96 // ADJ WW 662 // PROJ SALE WT 1273

60 STEPLER **STARSHIP** 313M MC891630 // DSY 313M // 2-11-2024

SPARROWS LIRIANO 660D	WINN MANS SKAGGS 663X
SPARROWS EMIRATE 57H	SPARROWS SYMPHONY 130Z
SPARROWS LABERNA 316D	LT BLUE VALUE 7903 ET
	SPARROWS LABERNA 316B
STEPPLER AXEL 320G	CAYS FULL HOUSE 22E
STEPPLER MS 67J	STEPPLER MISS 314B
STEPPLER MISS 122C	SPARROWS SEMINOLE 927W
	STEPPLER MISS 111X

CE: 2.6 // BW: 1.2 // WW: 56 // YW: 115 // MILK: 27

POLLED CE 3 PEN N3
BW 96 // ADJ WW 682 // PROJ SALE WT 1224

61 STEPLER **CYCLONE** 310M MC891606 // DSY 310M // 2/5-2024

JSR ESTRADA 52E	PLEASANT DAWN CHISUM 216A
HWY ESTRADA 4J	JSR JASMINE 167C
PLEASANT DAWN TINA 72D	TMJF BRAYSHAW 339B
	PLEASANT DAWN FAY 176B
SPARROWS MILAN 453B	WINN MANS LANZA 610S
STEPPLER MISS 292D	JR MISS UFANO MARTEL805U
STEPPLER MISS 292A	STEPPLER SETH 151Y
	STEPPLER MISS 111X

CE: 0.3 // BW: 1.5 // WW: 58 // YW: 118 // MILK: 28

POLLED CE 3 PEN N3
BW 98 // ADJ WW 710 // PROJ SALE WT 1215



62

62 STEPLER **DAVIS** 316M MC891631 // DSY 316M // 2-14-2024

SPARROWS LIRIANO 660D	WINN MANS SKAGGS 663X
SPARROWS GRAYSON 869F	SPARROWS SYMPHONY 130Z
SPARROWS IRISH CREAM 72Y	MXS IRISH CREAM 973W
	SDC JUST A DREAM 72U
SPARROWS BRAXTON 519C	WINN MANS SKAGGS 663X
STEPLER MISS 329E	SPARROWS CASINA 121X
STEPLER MISS 223W	LAE TITANIUM 797T
	STEPLER MISS 124M

CE: 8.1 // BW: -0.9 // WW: 61 // YW: 116 // MILK: 25

DEHORND CE 2 PEN N3
BW 94 || ADJ WW 664 || PROJ SALE WT 1264



63 STEPLER **LOW RIDER** 331M APPLIED FOR // DSY 331M //

CEDARLEA LOW RIDER 105F	CIRCLE CEE LEGEND 307A
SODER LOW RIDER 514J	CEDARLEA YOSHI 71Y
SODER MS CASANOVA 9631G	HIGH BLUFF CASANOVA 13C
	SODER MS BOOMER 6504D
STEPLER OVERDRIVE 61B	SPARROWS COPENHAGEN 210Z
STEPLER MISS 6280D	STEPLER MISS HOPE 5Y
STEPLER MISS 280Z	SPARROWS SEMINOLE 927W
	STEPLER MISS VICTORIA 261W

PE CE: 9.1 // BW: -1.5 // WW: 39 // YW: 82.5 // MILK: 13.5

POLLED CE 2 PEN N3
BW 81 || ADJ WW 674 || PROJ SALE WT 1249

SODER LOW RIDER 514J | SIRE

64 STEPLER **BROCK** 202M MC891574 // DSY 202M // 1-27-2024

PRO-CHAR RONALDO 53E	SPARROWS CASINO 511C
PRO-CHAR DIAMONDBACK 113H	PRO-CHAR WINNING GOAL 51B
PRO-CHAR SALLY 8Y	PRO-CHAR CPTN. MORGAN 8U
	SOS MUSTANG SALLY 143R
HBC FLAGSTAFF 817F	JWX DOWNHOME 6D
STEPLER MISS 455H	CHARBURG RAMONA 8X
STEPLER MISS 75E	STEPLER JACKSONVILLE335Z
	STEPLER MISS 312C

CE: -0.7 // BW: 1.2 // WW: 53 // YW: 94 // MILK: 26

POLLED CE 2 PEN N3
BW 91 || ADJ WW 692 || PROJ SALE WT 1256

COLOR - TAN

65 STEPLER **FORCE** 334M MC891654 // DSY 334M // 2-19-2024

SPARROWS LIRIANO 660D	WINN MANS SKAGGS 663X
SPARROWS GRAYSON 869F	SPARROWS SYMPHONY 130Z
SPARROWS IRISH CREAM 72Y	MXS IRISH CREAM 973W
	SDC JUST A DREAM 72U
SPARROWS LEGENDARY 743E	WINN MANS SKAGGS 663X
STEPLER MISS 73H	SPARROWS DOLLY 333B
STEPLER MISS 346C	STEPLER HOLLYWOOD 276A
	STEPLER MISS 250Y

CE: 1.3 // BW: 1.8 // WW: 65 // YW: 125 // MILK: 27

POLLED CE 3 PEN N3
BW 99 || ADJ WW 710 || PROJ SALE WT 1295

COLOR - TAN





66 STEPLER **JOE KENDA** 320M MC891634 // DSY 320M // 2-15-2024

TREZEGOAL	JUMPER
EMB JOE KENDA 24J	NAIVE
ECHO SPRINGS ORIANNA 13C	HAMM MOGO U23
	ECHO SPRINGS ORIANNA 91Z
SPARROWS SEMINOLE 927W	ABC LATORO 263G
STEPLER MISS DAWN 30A	SPARROWS ANGEL EYES 258N
STEPLER MISS DAWN 13T	SPARROWS OAKRIDGE 66R
	STEPLER MISS 115M

CE: -1.4 // BW: 2.7 // WW: 57 // YW: 100 // MILK: 16

POLLED CE 3 PEN N3
BW 98 || ADJ WW 709 || PROJ SALE WT 1244

67 STEPLER **ALEX** 342M MC891660 // DSY 342M // 2-21-2024

TREZEGOAL	JUMPER
EMB JOE KENDA 24J	NAIVE
ECHO SPRINGS ORIANNA 13C	HAMM MOGO U23
	ECHO SPRINGS ORIANNA 91Z
SPARROWS HACIENDA 407B	WINN MANS LANZA 610S
STEPLER MISS 465H	SPARROWS DANA 521Z
STEPLER MISS 25C	LT BLUE VALUE 7903 ET
	STEPLER MISS BOBBI 317A

CE: 5.8 // BW: 1 // WW: 56 // YW: 104 // MILK: 27



POLLED CE 3 PEN N3
BW 96 || ADJ WW 739 || PROJ SALE WT 1215



68

68 STEPLER **FULL THROTTLE** 352M MC891667 // DSY 352M // 2-24-2024

DC/KCM MARKSMAN E1145 PET
BECK'S THROTTLE 201K
 BECK'S JEZZY 55F

SPARROWS HACIENDA 407B
STEPLER MISS 488G
 STEPLER MISS 118A

LT LEDGER 0332 P
 MS TRADEMARK S6112
 SPARROWS BRAXTON 519C
 BECK'S JEZZY 70C
 WINN MANS LANZA 610S
 SPARROWS DANA 521Z
 SPARROWS SEMINOLE 927W
 STEPLER MISS 296X

CE: 6.5 // BW: 0.3 // WW: 55 // YW: 120 // MILK: 32

POLLED CE 3 PEN N3
 BW 94 || ADJ WW 713 || PROJ SALE WT 1283

69 STEPLER **TRADITION** 249M MC891595 // DSY 249M // 2-1-2024

SPARROWS LIRIANO 660D
SPARROWS EMIRATE 57H
 SPARROWS LABERNA 316D

CEDARDALE ZEAL 125Z
STEPLER MISS 222G
 STEPLER MISS 6119D

WINN MANS SKAGGS 663X
 SPARROWS SYMPHONY 130Z
 LT BLUE VALUE 7903 ET
 SPARROWS LABERNA 316B
 CEDARDALE TYRANT 31T
 CEDARDALE MISS 64T
 SPARROWS HACIENDA 407B
 STEPLER MISS 119U

CE: 6.7 // BW: -0.5 // WW: 53 // YW: 112 // MILK: 27

POLLED CE 3 PEN N3
 BW 93 || ADJ WW 653 || PROJ SALE WT 1287





70 HWY ESTRADA 4J

MC821309 // HWY 4J // 1-8-2021

PLEASANT DAWN CHISUM 216A
JSR ESTRADA 52E
 JSR JASMINE 167C

EATONS BIG BUD 10402 P
 PLESANT DAWN MAGGIE 316X
 LT LEDGER 0332 P
 JSR JASMINE 12A
 MERIT ROUNDUP 9508W
 TMJF WEDNESDAY 247W
 FOOTPRINTS CROSSFIRE 113Y
 PLESANT DAWN ARLENE 176X

TMJF BRAYSHAW 339B
PLEASANT DAWN TINA 72D
 PLESANT DAWN FAY 176B

POLLED CE 3 PEN S4
BW 105 || ADJ WW 714 || PROJ SALE WT 1370

CE: -3.5 // BW: 2 // WW: 61 // YW: 133 // MILK: 26



STEPPLER MISS 248M | DAUGHTER



STEPPLER HWY 422L | SON - SELLS AS LOT 107



71 SODER LOW RIDER 514J MCB843914 // SGFC 514J // 4-11-2021

CIRCLE CEE LEGEND 307A	LT LEDGER 0332 P
CEDARLEA LOW RIDER 105F	CIRCLE CEE STUNNING 125Y
CEDARLEA YOSHI 71Y	CSS SIR GRIDMAKER 2W
	CEDARLEA UBEE A ROPER 66U
HIGH BLUFF CASANOVA 13C	SILVERSTREAM GEDDES G102
SODER MS CASANOVA 9631G	HIGH BLUFF ESPERENZA 15Y
SODER MS BOOMER 6504D	JMB BOOMER 101Y
	SODER MS BLUEGRASS 0537X

POLLED CE 1 PEN S4
BW 77 || ADJ WW 677 || PROJ SALE WT 1263

CE: 11.5 // BW: -3.4 // WW: 44 // YW: 78 // MILK: 25



CEDARLEA LOW RIDER 105F | SIRE

POLLED CE 2 PEN TB9
BW 94 || ADJ WW 733 || PROJ SALE WT
1950



72 STEPLER **ALEJANDRO 5L**

MC860314 // DSY 5L // 1-1-2023

PRO-CHAR RONALDO 53E
PRO-CHAR DIAMONDBACK 113H
PRO-CHAR SALLY 8Y

LAE CRUISE 502C
STEPLER MISS 36E
STEPLER MISS 202C

SPARROWS CASINO 511C
PRO-CHAR WINNING GOAL 51B
PRO-CHAR CPTN. MORGAN 8U
SOS MUSTANG SALLY 143R
CIRCLE CEE LEGEND 307A
LAE ABBY 302A
SPARROWS TALON 343A
STEPLER MISS 339W

CE: 2.1 // BW: 0.1 // WW: 50 // YW: 91 // MILK: 25





POLLED CE 1 PEN TB10
BW 72 || ADJ WW 687 || PROJ SALE WT
2108

73



POLLED CE 3 PEN TB10
BW 106 || ADJ WW 645 || PROJ SALE WT
1773

74

73 STEPLER **BIGGIO** 24L MC860327 // DSY 24L // 1-5-2023

LT RUSHMORE 8060 PLD WC WHIPLASH 8298 P WC CLARICE 3102 P ET	LT RIO BRAVO 3181 P LT BRENDA'S EASE 3055PLD LT BLUEGRASS 4017 P JWK CLARICE J139 ET WINN MANS SKAGGS 663X SPARROWS CASINA 121X SPARROWS SEMINOLE 927W STEPPLERS FORT MINOR140U
---	--

CE: 13.7 // BW: -4.8 // WW: 55 // YW: 106 // MILK: 28

74 STEPLER **DIAMONDBACK** 41L MC863178 // DSY 41L // 1-7/2023

PRO-CHAR RONALDO 53E PRO-CHAR DIAMONDBACK 113H PRO-CHAR SALLY 8Y	SPARROWS CASINO 511C PRO-CHAR WINNING GOAL 51B PRO-CHAR CPTN. MORGAN 8U SOS MUSTANG SALLY 143R SPARROWS SEMINOLE 927W STEPPLER MISS 9L STEPPLERS DISTINCTION38T STEPPLER 50H
---	---

CE: -7.2 // BW: 4.3 // WW: 54 // YW: 100 // MILK: 22



75 STEPLER GAUSMAN 56L MC863187 // DSY 56L // 1/9-2023

<p>PRO-CHAR RONALDO 53E PRO-CHAR DIAMONDBACK 113H PRO-CHAR SALLY 8Y</p> <p>SPARROWS HACIENDA 407B STEPLER MISS 111E STEPLER MISS 123W</p>	<p>SPARROWS CASINO 511C PRO-CHAR WINNING GOAL 51B PRO-CHAR CPTN. MORGAN 8U SOS MUSTANG SALLY 143R WINN MANS LANZA 610S SPARROWS DANA 521Z SPARROWS SANCHEZ 715T STEPLER MISS 24P</p>
---	---

POLLED CE 3 PEN TB10
BW 94 || ADJ WW 717 || PROJ SALE WT 1985

CE: -2.1 // BW: 3.5 // WW: 53 // YW: 102 // MILK: 33



PRO-CHAR DIAMONDBACK 113H | SIRE



STEPLER RED KINGDOM 90M | PATERNAL BROTHER - LOT 1



SOS JACKPOT PLD 158J | SIRE

POLLED CE 2 PEN TB10
BW 83 || ADJ WW 686 || PROJ SALE WT
1669



POLLED CE 1 PEN TB10
BW 87 || ADJ WW 774 || PROJ SALE WT
1827

76 STEPLER **MONTY 61L** MC863190 // DSY 61L // 1/9-2023

TURNBULLS DUTY-FREE 358D	PLEASANT DAWN MVP 316Y
SOS JACKPOT PLD 158J	CTP MISS GOOGLE 358Z
MXS EVERLY 816F	CEDARDALE ZEAL 125Z
	MXS DITTO 656D
HIGH BLUFF EL PASO 15E	SPARROWS ESCOBAR 429B
STEPLER FAYETTE 18H	HIGH BLUFF ORIGINAL 4U
MCTAVISH FAYETTE 93A	SVY MONUMENT PLD 159Y
	MCTAVISH FAYE 37X

CE: 5.7 // BW: 0 // WW: 64 // YW: 115 // MILK: 26

77 STEPLER **KING 64L** MC863191 // DSY 64L // 1-10-2023

SOS APEX PLD 139F	LT LEDGER 0332 P
BECK'S THREAD 2176J	TMJF BERYLE 447B
BECK'S TEQUILA 69F	SPARROWS BRAXTON 519C
	BECK'S TEQUILA 76C
LT BLUE VALUE 7903 ET	LT BLUEGRASS 4017 P
STEPLER BLUE ARROW 44C	LT UNLIMITED MAID 7184 P
STEPLER WHITE ARROW 107A	SPARROWS SEMINOLE 927W
	STEPLER WHITE ARROW137S

CE: 11 // BW: -1.6 // WW: 65 // YW: 123 // MILK: 24



78 **STEPPLER KNIGHT 66L** MC863192 // DSY 66L // 1-10-2023

<p>TURNBULL'S ELITE 322E CEDARLEA GALVESTON 7G CEDARLEA UTAH 53D</p> <p>STEPPLER MAGNUM 99G STEPPLER MISS 88J STEPPLER MISS 316G</p>	<p>PLEASANT DAWN MVP 316Y CTP MISS ELICIT 322Z SPARROWS KINGSTON 139Y CEDARLEA UTAH 51Y PRO-CHAR WINCHESTER 6D STEPPLER TAYLOR 43E JWX BURNIN IT DOWN 613B STEPPLER MISS 313B</p>
--	--

POLLED/SCUR CE 2 PEN TB10
BW 92 || ADJ WW 707 || PROJ SALE WT 1744

CE: 4.2 // BW: -1.9 // WW: 51 // YW: 108 // MILK: 33



CEDARLEA GALVESTON 7G | SIRE



79

DEHORND CE 2 PEN TB10
 BW 81 || ADJ WW 752 || PROJ SALE WT 1950

79 STEPLER BRITO 67L MC863193 // DSY 67L // 1-10-2023

CCC MESCALITO 9038 P
HIGH BLUFF JENKINS 84J
 HIGH BLUFF SUELLEN 139F

HBC FLAGSTAFF 817F
STEPLER MISS 177H
 STEPLER MISS 256E

WC MILESTONE 5223 P
 WC CCC SWEETHEART 6166 P ET
 SPARROWS ESCOBAR 429B
 HIGH BLUFF SUELLEN 150Z
 JWX DOWNHOME 6D
 CHARBURG RAMONA 8X
 STEPLER JACKSONVILLE335Z
 STEPLER MISS 197C

CE: 8.7 // BW: -1.8 // WW: 57 // YW: 104 // MILK: 26



80

80 STEPLER LADDY 86L MC863205 // DSY 86L // 1-12-2023

CCC WC REDEMPTION 7143 PLD ET
PCC BOURBON 118J
 BRCH BERKLY ANN 8507 PLD ET

HTA GAME CHANGER 9141G
STEPLER MISS 158J
 STEPLER MISS WESTON 341A

CCC WC RESOURCE 417 P
 WC ROLLS ROYCE 3177 P ET
 M&M OUTSIDER 4003 PLD
 TR MS BERKLY 4711B ET
 HTA ASTROID 603D
 HTA SONJA 492B
 SPARROWS SEMINOLE 927W
 WWW 45M

PE CE: 4.8 // BW: 10.4 // WW: 62 // YW: 107.5 // MILK: 21

POLLED CE 3 PEN TB10
 BW 95 || ADJ WW 669 || PROJ SALE WT 1920



81 STEPLER **ROMANO** 112L MC863221 // DSY 112L // 1-14-2023

BECK'S BOUNTY 206Z	SPARROWS ELDORADO 361L
BECK'S CHARM 867F	BECK'S DANCER 83X
BECK'S STARLIGHT 35D	SPARROWS KINGSTON 139Y
	BECK'S STARLIGHT 72Y
STEPPLERS IDENTITY 90T	SPARROWS OAKRIDGE 66R
GCT ABBY 62A	HFCC VICTORIA 33N
GCT WISH 14W	WPC NOTSOBAD 5N
	GCT RAIN 30R

CE: 5.1 // BW: 0.4 // WW: 71 // YW: 109 // MILK: 19

POLLED CE 3 PEN TB10
BW 91 // ADJ WW 696 // PROJ SALE WT 1944

82 STEPLER **MINUTE MAN** 130L MC863235 // DSY 130L // 1-15-2023

CCC MESCALITO 9038 P	WC MILESTONE 5223 P
HIGH BLUFF JENKINS 84J	WC CCC SWEETHEART 6166 P ET
HIGH BLUFF SUELLEN 139F	SPARROWS ESCOBAR 429B
	HIGH BLUFF SUELLEN 150Z
HIGH BLUFF EL PASO 15E	SPARROWS ESCOBAR 429B
STEPPLER MISS 293H	HIGH BLUFF ORGINAL 4U
STEPPLER MISS DOUGLAS 29Z	SPARROWS SEMINOLE 927W
	STEPPLER MISS 74W

CE: 2.7 // BW: 1.8 // WW: 56 // YW: 108 // MILK: 19



DEHORND CE 2 PEN TB10
BW 94 // ADJ WW 715 // PROJ SALE WT 1804



POLLED CE 2 PEN TB9
BW 95 || ADJ WW 708 || PROJ SALE WT
1705

83



SCURRED CE 2 PEN TB10
BW 92 || ADJ WW 756 || PROJ SALE WT
1792

84



BECK'S MAGNUM 2018H | SIRE

83 STEPLER **LEO** 150L MC863291 // DSY 150L // 1-16-2023

TURNBULL'S ELITE 322E CEDARLEA GALVESTON 7G CEDARLEA UTAH 53D CAYS FULL HOUSE 22E STEPLER MISS 323J STEPLER MISS 427F	PLEASANT DAWN MVP 316Y CTP MISS ELICIT 322Z SPARROWS KINGSTON 139Y CEDARLEA UTAH 51Y TR PZC MR TURTON 0794 ET PRAIRIE COVE MISS 309A SPARROWS BRAXTON 519C STEPLER MISS 193U
--	---

CE: -2.2 // BW: 0.6 // WW: 51 // YW: 106 // MILK: 34

84 STEPLER **MAGNUM** 174L MC863313 // DSY 174L // 1-18-2023

DC/KCM MARKSMAN E1145 PET BECK'S MAGNUM 2018H BECK'S DISCO 22D PRO-CHAR ARGO 107F STEPLER MISS 347H STEPLER MISS 267F	LT LEDGER 0332 P MS TRADEMARK S6112 SPARROWS KINGSTON 139Y BECK'S DISCO 26A SPARROWS ALLIE 646D SPARROWS DOLLY 333D SPARROWS VERSACE 408B STEPLER MISS 141C
--	--

CE: 7.6 // BW: -0.9 // WW: 58 // YW: 116 // MILK: 22

85 STEPLER **SEMINOLE** 177L MC863316 // DSY 177L // 1-19-2023

ABC LATORO 263G
SPARROWS SEMINOLE 927W
SPARROWS ANGEL EYES 258N

SPARROWS BRAXTON 519C
STEPLER MISS 57F
STEPLER MISS MARG 80X

ABC EDMUND LATIN
ABC CHAR CHISPA
SPARROWS ALLIANCE 513G
SPARROWS ANGEL EYES 58L
WINN MANS SKAGGS 663X
SPARROWS CASINA 121X
STEPLERS DISTINCTION38T
STEPLER MISS 29M

CE: 4.4 // BW: 0.1 // WW: 51 // YW: 102 // MILK: 26

POLLED CE 2 PEN TB10
BW 96 || ADJ WW 705 || PROJ SALE WT 1864



86 STEPLER **NATURAL HATTY** 181L MC863318 // DSY 181L // 1-19-2023

LT RUSHMORE 8060 PLD
WC WHIPLASH 8298 P
WC CLARICE 3102 P ET

HBC FLAGSTAFF 817F
STEPLER MISS 276H
STEPLER MISS 452E

LT RIO BRAVO 3181 P
LT BRENDA'S EASE 3055PLD
LT BLUEGRASS 4017 P
JWK CLARICE J139 ET
JWX DOWNHOME 6D
CHARBURG RAMONA 8X
STEPLER PURSUIT 178A
STEPLER MISS 78W

CE: 3.5 // BW: -0.3 // WW: 61 // YW: 111 // MILK: 30

POLLED CE 2 PEN TB10
BW 97 || ADJ WW 727 || PROJ SALE WT 2047





POLLED CE 2 PEN TB10
BW 96 || ADJ WW 752 || PROJ SALE WT
1765

87



POLLED CE 2 PEN TB10
BW 93 || ADJ WW 741 || PROJ SALE WT
1715

88

87 STEPLER **FORECHECK** 184L MC863320 // DSY 184L // 1-19-2023

CCC WC REDEMPTION 7143 PLD ET CCC WC RESOURCE 417 P
PCC BOURBON 118J WC ROLLS ROYCE 3177 P ET
 BRCHE BERKLY ANN 8507 PLD ET M&M OUTSIDER 4003 PLD
 TR MS BERKLY 4711B ET
 SPARROWS BRAXTON 519C WINN MANS SKAGGS 663X
STEPLER MISS 127J SPARROWS CASINA 121X
 STEPLER MISS 391G STEPLER PURSUIT 178A
 STEPLER MISS CARRIE 97W

CE: 8 // BW: -0.6 // WW: 53 // YW: 96 // MILK: 24

88 STEPLER **BACK CHECK** 185L MC863321 // DSY 185L // 1-19-2023

DC/KCM MARKSMAN E1145 PET LT LEDGER 0332 P
BECK'S MAGNUM 2018H MS TRADEMARK S6112
 BECK'S DISCO 22D SPARROWS KINGSTON 139Y
 CAYS FULL HOUSE 22E BECK'S DISCO 26A
STEPLER MISS 370H TR PZC MR TURTON 0794 ET
 STEPLER MISS 223E PRAIRIE COVE MISS 309A
 SPARROWS BRAXTON 519C
 STEPLER MISS DIAMOND 91W

CE: 2.2 // BW: 0.7 // WW: 55 // YW: 109 // MILK: 23

POLLED CE 4 PEN TB10
 BW 83 || ADJ WW 702 || PROJ SALE WT
 1874



POLLED CE 3 PEN TB10
 BW 107 || ADJ WW 724 || PROJ SALE WT
 2125



89 STEPLER **ONE T** 193L

MC863325 // DSY 193L // 1-20-2023

DC/KCM MARKSMAN E1145 PET
BECK'S MAGNUM 2018H
 BECK'S DISCO 22D

SPARROWS BRAXTON 519C
STEPPLER MISS 138H
 STEPPLER MISS 280F

LT LEDGER 0332 P
 MS TRADEMARK S6112
 SPARROWS KINGSTON 139Y
 BECK'S DISCO 26A
 WINN MANS SKAGGS 663X
 SPARROWS CASINA 121X
 HRJ CROWD FAVOURITE 515C
 STEPPLER MISS 248A

CE: 7.6 // BW: -1.2 // WW: 55 // YW: 110 // MILK: 27

90 STEPLER **HYPE** 198L

MC863330 // DSY 198L // 1-20-2023

CCC WC REDEMPTION 7143 PLD ET
PCC BOURBON 118J
 BRICHE BERKLY ANN 8507 PLD ET

PRO-CHAR WINCHESTER 6D
STEPPLER MISS 177J
 STEPPLER MISS 308G

CCC WC RESOURCE 417 P
 WC ROLLS ROYCE 3177 P ET
 M&M OUTSIDER 4003 PLD
 TR MS BERKLY 4711B ET
 WC DOUBLETREE 2009 P
 PRO-CHAR WINNING GOAL 51B
 HIGH BLUFF EL PASO 15E
 STEPPLER MISS ALLISON 168X

CE: -1 // BW: 2.1 // WW: 60 // YW: 106 // MILK: 23



91 STEPLER HOPKINS 209L MC863364 // DSY 209L // 1-21-2023

CCC WC REDEMPTION 7143 PLD ET	CCC WC RESOURCE 417 P
PCC BOURBON 118J	WC ROLLS ROYCE 3177 P ET
BRCHE BERKLY ANN 8507 PLD ET	M&M OUTSIDER 4003 PLD
	TR MS BERKLY 4711B ET
STEPLER BLUE PRINT 64C	LT BLUE VALUE 7903 ET
STEPLER MISS 240J	STEPLER MISS 104A
BECK'S DANCER 79F	STEPLER ORCH 103A
	BECKS DANCER 60B

CE: -0.7 // BW: 2.8 // WW: 59 // YW: 99 // MILK: 24

POLLED CE 2 PEN TB10
BW 92 || ADJ WW 678 || PROJ SALE WT 1903
OWNED BY BRAYDEN STEPLER



PCC BOURBON 118J | SIRE



STEPLER BLUE PRINT 64C | MATERNAL GRANDSIRE

POLLED CE 3 PEN TB10
BW 98 || ADJ WW 725 || PROJ SALE WT
1962



92

DEHORND CE 2 PEN TB10
BW 89 || ADJ WW 656 || PROJ SALE WT
1835



93

92 STEPLER **3UP 3 DOWN** 213L MC863343 // DSY 213L // 1-21-2023

CCC WC REDEMPTION 7143 PLD ET CCC WC RESOURCE 417 P
PCC BOURBON 118J WC ROLLS ROYCE 3177 P ET
BRCHE BERKLY ANN 8507 PLD ET M&M OUTSIDER 4003 PLD
TR MS BERKLY 4711B ET
SPARROWS COPENHAGEN 210Z WINN MANS LANZA 610S
STEPLER MISS 109D SPARROWS SIMONE 150X
STEPLER MISS KATRINA 109T SPARROWS SANTIAGO 333N
HFCC KATRINA 53N

CE: 2.9 // BW: 1.5 // WW: 54 // YW: 101 // MILK: 24

93 STEPLER **PREMIER** 238L MC863362 // DSY 238L // 1-25-2023

BECK'S BOUNTY 206Z SPARROWS ELDORADO 361L
BECK'S CHARM 867F BECK'S DANCER 83X
BECK'S STARLIGHT 35D SPARROWS KINGSTON 139Y
BECK'S STARLIGHT 72Y
SPARROWS BRAXTON 519C WINN MANS SKAGGS 663X
STEPLER MISS 337F SPARROWS CASINA 121X
STEPLER WHITE ARROW 64B SPARROWS SEMINOLE 927W
STEPLER WHITE ARROW 56X

CE: 2.9 // BW: 0.9 // WW: 67 // YW: 117 // MILK: 25



94

94 STEPLER VIKING 251L MC863378 // DSY 251L // 1-28-2023

DC/KCM MARKSMAN E1145 PET	LT LEDGER 0332 P
BECK'S MAGNUM 2018H	MS TRADEMARK S6112
BECK'S DISCO 22D	SPARROWS KINGSTON 139Y
	BECK'S DISCO 26A
SPARROWS BRAXTON 519C	WINN MANS SKAGGS 663X
STEPLER MISS 229H	SPARROWS CASINA 121X
STEPLER MISS 111E	SPARROWS HACIENDA 407B
	STEPLER MISS 123W

CE: 9 // BW: -0.9 // WW: 54 // YW: 112 // MILK: 31

POLLED CE 2 PEN TB10
BW 87 || ADJ WW 719 || PROJ SALE WT 1983



95

95 STEPLER PICK OFF 266L MC863476 // DSY 266L // 1-30-2023

JWX DOWNHOME 6D	SILVERSTREAMEVOLUTION E168
HBC FLAGSTAFF 817F	JWX TITANIA 47T
CHARBURG RAMONA 8X	SPARROWS ALCATRAZ 18N
	CHARBURG RAMONA 1U
PRO-CHAR WINCHESTER 6D	WC DOUBLETREE 2009 P
STEPLER MISS 127F	PRO-CHAR WINNING GOAL 51B
STEPLER MISS 292D	SPARROWS MILAN 453B
	STEPLER MISS 292A

CE: 3.8 // BW: 0.5 // WW: 60 // YW: 102 // MILK: 33

POLLED CE 3 PEN TB9
BW 101 || ADJ WW 749 || PROJ SALE WT 1717



96

96 STEPLER MVP 272L

MC895579 // DSY 272L // 2-1-2023

CCC MESCALITO 9038 P
HIGH BLUFF JENKINS 84J
HIGH BLUFF SUELLEN 139F

PRO-CHAR WINCHESTER 6D
STEPLER MISS 703H
STEPLER MISS 348F

WC MILESTONE 5223 P
WC CCC SWEETHEART 6166 P ET
SPARROWS ESCOBAR 429B
HIGH BLUFF SUELLEN 150Z
WC DOUBLETREE 2009 P
PRO-CHAR WINNING GOAL 51B
STEPLER YEAGER 212C
STEPLER HIGHLITER 19R

CE: 4 // BW: 0.3 // WW: 56 // YW: 106 // MILK: 25

POLLED CE 3 PEN TB10
BW 117 // ADJ WW 739 // PROJ SALE WT 1881





97

97 STEPLER RU **DUBAI 280L** MC895596 // DSY 280L // 2-2-2023

XAL CUSTOM MADE 1C
BRIMNER BULL 9F
 GBR MISS 62Z

BECK'S CHARM 867F
STEPLER MISS 379J
 STEPLER MISS 27E

XAL FIRE IT UP 5A
 GERRARD EVETTA 1A
 HBC ENCORE 834U
 GBR DELUXE 181W
 BECK'S BOUNTY 206Z
 BECK'S STARLIGHT 35D
 STEPLER JACKSONVILLE335Z
 STEPLER MISS 141C

POLLED CE 1 PEN TB9
BW 88 || ADJ WW 778 || PROJ SALE WT 1891

CE: 6.1 // BW: -0.7 // WW: 51 // YW: 92 // MILK: 26



STEPLER MISS 379J | DAM

98 STEPLER **DUGOUT 300L** MC863499 // DSY 300L // 2-6-2023

SPARROWS LIRIANO 660D
SPARROWS GRAYSON 869F
SPARROWS IRISH CREAM 72Y

SPARROWS SEMINOLE 927W
STEPLER MISS MARG 188A
STEPLER MISS MARG 130R

WINN MANS SKAGGS 663X
SPARROWS SYMPHONY 130Z
MXS IRISH CREAM 973W
SDC JUST A DREAM 72U
ABC LATORO 263G
SPARROWS ANGEL EYES 258N
SPARROWS SANTIAGO 333N
STEPLER MISS 21L

CE: -0.7 // BW: 2.6 // WW: 66 // YW: 121 // MILK: 23

DEHORND CE 3 PEN TB10
BW 103 || ADJ WW 749 || PROJ SALE WT 1949



99 STEPLER **SINGLE 311L** MC863505 // DSY 311L // 2-8-2023

PRO-CHAR RONALDO 53E
PRO-CHAR DIAMONDBACK 113H
PRO-CHAR SALLY 8Y

SPARROWS BRAXTON 519C
STEPLER MISS 214F
STEPLER MISS 255Z

SPARROWS CASINO 511C
PRO-CHAR WINNING GOAL 51B
PRO-CHAR CPTN. MORGAN 8U
SOS MUSTANG SALLY 143R
WINN MANS SKAGGS 663X
SPARROWS CASINA 121X
SPARROWS SEMINOLE 927W
STEPLER MISS ROSE 76W

CE: 3.9 // BW: 0.4 // WW: 55 // YW: 101 // MILK: 27

POLLED CE 3 PEN TB10
BW 97 || ADJ WW 714 || PROJ SALE WT 2107





100 STEPLER RU **DUBAI** 325L MC895628 // DSY 325L // 3-9-2023

<p>LT RUSHMORE 8060 PLD WC WHIPLASH 8298 P WC CLARICE 3102 P ET</p> <p>SPARROWS BRAXTON 519C STEPLER BOLLI 94J STEPLER MISS 396G</p>	<p>LT RIO BRAVO 3181 P LT BRENDA'S EASE 3055PLD LT BLUEGRASS 4017 P JWK CLARICE J139 ET WINN MANS SKAGGS 663X SPARROWS CASINA 121X SPARROWS HACIENDA 407B STEPLER MISS 140A</p>
--	--

CE: 11.3 // BW: -3 // WW: 61 // YW: 118 // MILK: 31

POLLED CE 2 PEN TB9
BW 90 || ADJ WW 732 || PROJ SALE WT 1889



101 STEPLER **LIFEGUARD** 327L MC864182 // DSY 327L // 2-9-2023

<p>JWX DOWNHOME 6D HBC FLAGSTAFF 817F CHARBURG RAMONA 8X</p> <p>STEPLER JACKSONVILLE335Z STEPLER MISS 358E STEPLER MISS 55C</p>	<p>SILVERSTREAMEVOLUTION E168 JW X TITANIA 47T SPARROWS ALCATRAZ 18N CHARBURG RAMONA 1U STEPLER BLUE 83X STEPLER MISS 83T SPARROWS TALON 343A STEPLER MISS BEV 92S</p>
---	---

CE: -0.2 // BW: 0.8 // WW: 48 // YW: 90 // MILK: 27

POLLED CE 2 PEN TB9
BW 98 || ADJ WW 667 || PROJ SALE WT 1700



102

102 STEPLER RU **MAUI** 329L MC895625 // DSY 329L // 3-11-2023

CCC WC REDEMPTION 7143 PLD ET	CCC WC RESOURCE 417 P
PCC BOURBON 118J	WC ROLLS ROYCE 3177 P ET
BRCHE BERKLY ANN 8507 PLD ET	M&M OUTSIDER 4003 PLD
	TR MS BERKLY 4711B ET
WC WHIPLASH 8298 P	LT RUSHMORE 8060 PLD
STEPLER MISS 200J	WC CLARICE 3102 P ET
STEPLER MISS 117D	STEPLER OVERDRIVE 61B
	STEPLER MISS 117A

POLLED CE 3 PEN TB10
BW 98 || ADJ WW 918 || PROJ SALE WT 2142

CE: 2.1 // BW: 1.3 // WW: 63 // YW: 115 // MILK: 21



PCC BOURBON 118J | SIRE



WC WHIPLASH 8298 P | MATERNAL GRANDSIRE



103 STEPLER **MATEO** 333L MC890818 // DSY 333L // 2-12-2023

SOS APEX PLD 139F
BECK'S THREAD 2176J
 BECK'S TEQUILA 69F

ELDER'S LARIAT 29E
CFC 29E TWILIGHT 45H
 CFC 43Y RAPTOR 53C

LT LEDGER 0332 P
 TMJF BERYLE 447B
 SPARROWS BRAXTON 519C
 BECK'S TEQUILA 76C
 KAYR EXTENDER 804C
 BAR J DESIGN 70X
 ELDER'S RAPTOR 43Y
 JOR MIKAYLA TRIGGER 43Y

CE: 1.3 // BW: 2.7 // WW: 70 // YW: 129 // MILK: 22

POLLED CE 2 PEN TB10
 BW 93 || ADJ WW 784 || PROJ SALE WT 2035



104 STEPLER **CHARM** 394L MC890825 // DSY 394L // 3-1-2023

BECK'S BOUNTY 206Z
BECK'S CHARM 867F
 BECK'S STARLIGHT 35D

SVY KABOOM PLD 7113T
STEPLER MISS 41Y
 STEPLER MISS 106W

SPARROWS ELDORADO 361L
 BECK'S DANCER 83X
 SPARROWS KINGSTON 139Y
 BECK'S STARLIGHT 72Y
 MXS VERMILLION 527R
 SVY FIRST DATE 506R
 SPARROWS SANCHEZ 715T
 STEPLER MISS 78M

CE: -4.3 // BW: 4.4 // WW: 67 // YW: 115 // MILK: 19

POLLED CE 3 PEN TB10
 BW 112 || ADJ WW 790 || PROJ SALE WT 2022

POLLED CE 3 PEN TB10
BW 99 || ADJ WW 815 || PROJ SALE WT
1786



105

DEHORND CE 3 PEN TB9
BW 94 || ADJ WW 791 || PROJ SALE WT
1795



106

105 STEPLER **DIAMONDBACK** 396L MC890826 // DSY 396L // 3-2-2023

PRO-CHAR RONALDO 53E
PRO-CHAR DIAMONDBACK 113H
PRO-CHAR SALLY 8Y

SPARROWS HACIENDA 407B
STEPLER MISS 337H
STEPLER MISS 255Z

SPARROWS CASINO 511C
PRO-CHAR WINNING GOAL 51B
PRO-CHAR CPTN. MORGAN 8U
SOS MUSTANG SALLY 143R
WINN MANS LANZA 610S
SPARROWS DANA 521Z
SPARROWS SEMINOLE 927W
STEPLER MISS ROSE 76W

CE: 1.2 // BW: 1.7 // WW: 56 // YW: 106 // MILK: 28

106 STEPLER **SHELDON** 398L MC890827 // DSY 398L // 3-2-2023

SPARROWS LIRIANO 660D
SPARROWS GRAYSON 869F
SPARROWS IRISH CREAM 72Y

SPARROWS HACIENDA 407B
STEPLER MISS 488G
STEPLER MISS 118A

WINN MANS SKAGGS 663X
SPARROWS SYMPHONY 130Z
MXS IRISH CREAM 973W
SDC JUST A DREAM 72U
WINN MANS LANZA 610S
SPARROWS DANA 521Z
SPARROWS SEMINOLE 927W
STEPLER MISS 296X

CE: 6.2 // BW: 0.2 // WW: 60 // YW: 120 // MILK: 31



107

107 STEPLER **GEORGE** 402L MC890828 // DSY 402L // 3-4-2023

BECK'S CHARM 867F	BECK'S BOUNTY 206Z
STEPLER LUCKY CHARM 574H	BECK'S STARLIGHT 35D
STEPLER MISS 666D	STEPLER PURSUIT 178A
	STEPLER MISS YEAGER 66W
SPARROWS BRAXTON 519C	WINN MANS SKAGGS 663X
STEPLER MISS 8G	SPARROWS CASINA 121X
STEPLER MISS 199B	STEPLER JACKSONVILLE335Z
	STEPLER MISS 5Z

CE: 1.2 // BW: 1.2 // WW: 57 // YW: 101 // MILK: 26

POLLED CE 3 PEN TB9
BW 101 // ADJ WW 835 // PROJ SALE WT 1885





108

108 STEPLER HWY 422L

MC890829 // DSY 422L // 3-14-2023

JSR ESTRADA 52E	PLEASANT DAWN CHISUM 216A
HWY ESTRADA 4J	JSR JASMINE 167C
PLEASANT DAWN TINA 72D	TMJF BRAYSHAW 339B
	PLEASANT DAWN FAY 176B
SPARROWS VERSACE 408B	SPARROWS ELDORADO 361L
STEPLER MISS 397E	SPARROWS SHADY LADY 512Z
STEPLER MISS 66B	SPARROWS COPENHAGEN 210Z
	STEPLER SUNSHINE 133S

CE: 1.8 // BW: -0.1 // WW: 50 // YW: 110 // MILK: 23

POLLED CE 3 PEN TB9
BW 101 || ADJ WW 814 || PROJ SALE WT 1905

109 STEPLER DM GRAYSON 448L

MC890831 // DSY 448L // 3-23-2023

SPARROWS LIRIANO 660D	WINN MANS SKAGGS 663X
SPARROWS GRAYSON 869F	SPARROWS SYMPHONY 130Z
SPARROWS IRISH CREAM 72Y	MXS IRISH CREAM 973W
	SDC JUST A DREAM 72U
SPARROWS SEMINOLE 927W	ABC LATORO 263G
STEPLER MISS 145C	SPARROWS ANGEL EYES 258N
STEPLER MISS 280U	SPARROWS BERLIN 30M
	STEPLER MISS 2P

CE: 3.8 // BW: 0.3 // WW: 61 // YW: 117 // MILK: 28

DEHORNED CE 2 PEN TB9
BW 90 || ADJ WW 724 || PROJ SALE WT 1759



109



DEHORND CE 2 PEN TB9
BW 92 || ADJ WW 841 || PROJ SALE WT
1971

110



POLLED CE 2 PEN TB9
BW 89 || ADJ WW 846 || PROJ SALE WT
1971

111

110 STEPLER **DAVID** 460L MC890832 // DSY 460L // 4-15-2023

JSR ESTRADA 52E	PLEASANT DAWN CHISUM 216A
HWY ESTRADA 4J	JSR JASMINE 167C
PLEASANT DAWN TINA 72D	TMJF BRAYSHAW 339B
	PLEASANT DAWN FAY 176B
STEPPLERS DISTINCTION38T	SPARROWS OAKRIDGE 66R
STEPPLER WHITE ARROW 389Y	STEPPLER MISS 124M
STEPPLER MISS 14U	SPARROWS OAKRIDGE 66R
	STEPPLER MISS 22L

CE: -0.2 // BW: 1.4 // WW: 50 // YW: 107 // MILK: 18

111 STEPLER **SIDNEY** 461L MC890833 // DSY 461L // 4-18-2023

JSR ESTRADA 52E	PLEASANT DAWN CHISUM 216A
HWY ESTRADA 4J	JSR JASMINE 167C
PLEASANT DAWN TINA 72D	TMJF BRAYSHAW 339B
	PLEASANT DAWN FAY 176B
SPARROWS SEMINOLE 927W	ABC LATORO 263G
STEPPLER MISS SALLY 33Z	SPARROWS ANGEL EYES 258N
STEPPLER MISS SALLY 116W	SPARROWS BERLIN 30M
	STEPPLER MISS SALLY 20R

CE: 1 // BW: 0.3 // WW: 44 // YW: 103 // MILK: 18

112 STEPLER **ORLEANS** 468L MC895540 // DSY 468L // 4-28-2023

WC DOUBLETREE 2009 P PRO-CHAR WINCHESTER 6D PRO-CHAR WINNING GOAL 51B	LT LONG DISTANCE 9001 PLD WC PRAISE 0058 P SPARROWS KINGSTON 139Y SDC WINNING GOAL 101Z STEPLER PURSUIT 178A STEPLER MISS 91T SPARROWS SEMINOLE 927W STEPLER MISS DAWN 13T
--	---

CE: 4.9 // BW: -1.9 // WW: 52 // YW: 100 // MILK: 27

POLLED CE 2 PEN TB9
BW 90 || ADJ WW 761 || PROJ SALE WT 1800



113 STEPLER **LAS VEGAS** 484L MC895578 // DSY 484L // 5-15-2023

BECK'S CHARM 867F STEPLER LUCKY CHARM 574H STEPLER MISS 666D	BECK'S BOUNTY 206Z BECK'S STARLIGHT 35D STEPLER PURSUIT 178A STEPLER MISS YEAGER 66W HRJ CROWD FAVOURITE 515C SVY STARSTRUCK 409B SVY EPIC PLD 127Y MVY SABRINA 39S
---	--

CE: -1.5 // BW: 2.3 // WW: 66 // YW: 108 // MILK: 19

DEHORND CE 3 PEN TB9
BW 94 || ADJ WW 771 || PROJ SALE WT 1802



114 STEPLER **LUCKY CHARM** 491L MC890838 // DSY 491L // 5-20-2023

BECK'S CHARM 867F STEPLER LUCKY CHARM 574H STEPLER MISS 666D	BECK'S BOUNTY 206Z BECK'S STARLIGHT 35D STEPLER PURSUIT 178A STEPLER MISS YEAGER 66W WINN MANS SKAGGS 663X SPARROWS CASINA 121X STEPLER JACKSONVILLE335Z STEPLER MISS KELLEY 68B
---	---

CE: 6 // BW: -1 // WW: 51 // YW: 94 // MILK: 24

POLLED CE 2 PEN TB9
BW 92 || ADJ WW 809 || PROJ SALE WT 1844



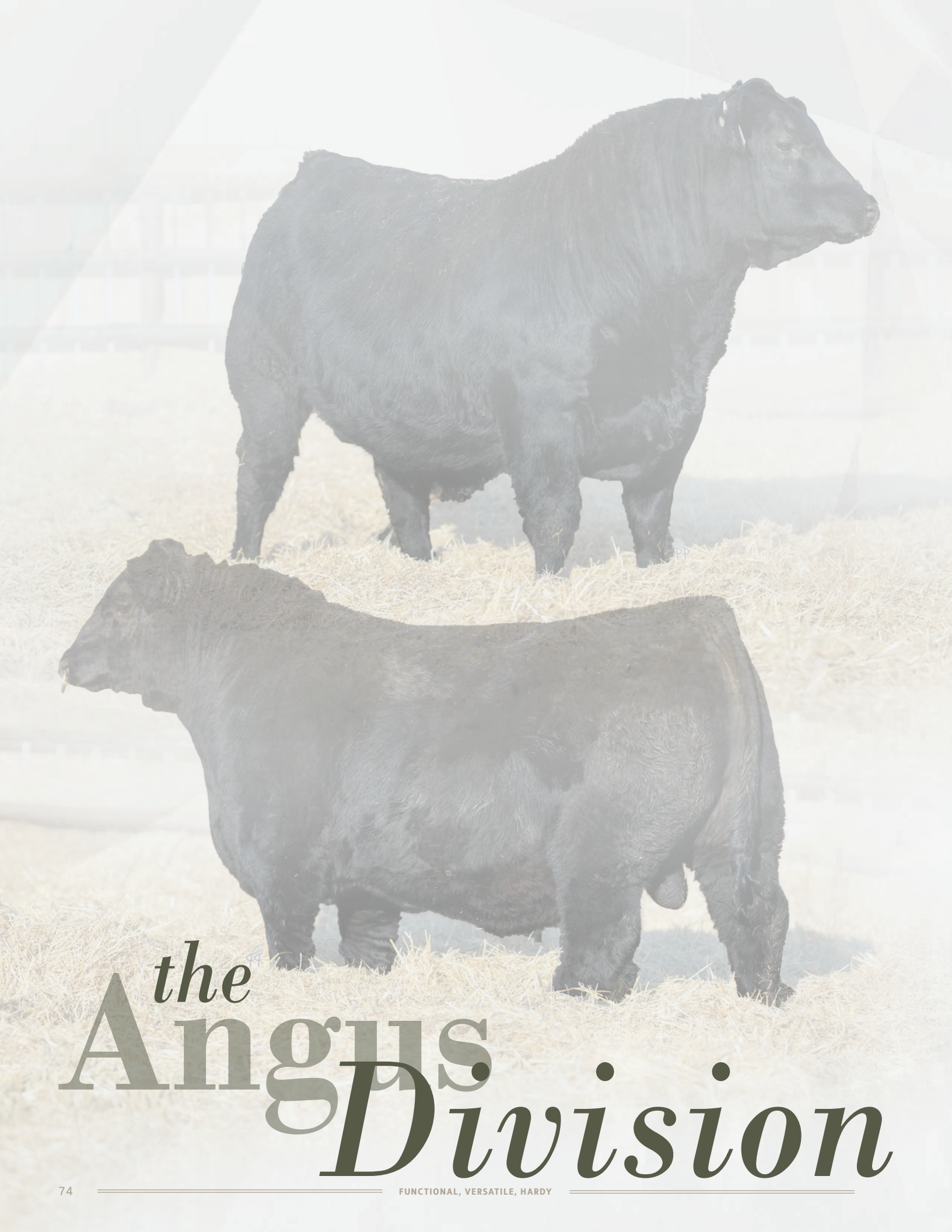

the
Angus • •
Division



RS ELLINGSON **BIG RIVER 0052** 2214645 // IMP 052H // 2-19-2020

ELLINGSON HOMESTEAD 6030	CTS REMEDY 1T01
ELLINGSON THREE RIVERS 8062	EA ERICA 1082
EA EMBLYNETTE 6279	ELLINGSON CHAPS 4095
	EA EMBLYNETTE 2159
KOUPAL ADVANCE 28	KOUPAL JUNEAU 797
EA BLACKCAP 4053	KOUPAL EBONETTE 734
EA BLACKCAP 7915	SITZ TRADITION RLS 8702
	EA BLACKCAP 424

CE: 3 // BW: 3.9 // WW: 82 // YW: 140 // MILK: 24



RS SCHIEFELBEIN **GABLE 311** 2248812 // IMP 311J // 1-24-2021

SITZ STELLAR 726D	MOHNE SUBSTANTIAL 272
SITZ RESILIENT 10208	SITZ PRIDE 200B
SITZ MISS BURGESS 1856	SITZ TOP GAME 561X
	SITZ MISS BURGESS 4381
SCHIEFELBEIN WHAM 686	PLATTEMERE WEIGH UP K360
FROSTY ELBA LIZZY 5569	FROSTY ELBA 434
FROSTY ELBA LIZZY 3565	CONNEALY BLACK GRANITE
	FROSTY ELBA LIZZY 3272

CE: 12 // BW: 0.2 // WW: 99 // YW: 167 // MILK: 25



RS S A V **RAINFALL 6846** 2013656 // IMP 6846D // 1-9-2016

O C C PAXTON 730P	O C C FOCUS 813F
COLEMAN CHARLO 0256	O C C BLACKBIRD 736K
BOHI ABIGALE 6014	SITZ TRAVELER 8180
	S A V ABIGALE 6062
S A V 8180 TRAVELER 004	SITZ TRAVELER 8180
S A V BLACKCAP MAY 4136	BOYD FOREVER LADY 8003
S A V MAY 2397	S A F 598 BANDO 5175
	S A V MAY 7238

CE: 7 // BW: 0.5 // WW: 57 // YW: 110 // MILK: 25



RS HAMCO **PREDOMINANT 326C** 1870030 // DSH 326C // 5-3-2015

S A V 004 PREDOMINANT 4438	S A V 8180 TRAVELER 004
PEAK DOT PREDOMINANT 68W	S A V EMBLYNETTE 1182
LADY OF PEAK DOT 615K	SCA 03H OF IDEAL 1418
	LADY OF PEAK DOT 635F
S A V NET WORTH 4200	S A V 8180 TRAVELER 004
BLACK HAMCO LASS 127X	S A V MAY 2410
BLACK HAMCO LASS 39N	STEVENSON BRUNO 561G
	BLACK HAMCO MISS HI FLYER 83L

CE: 5 // BW: 1.1 // WW: 37 // YW: 68 // MILK: 24



115 STEPLER **BIG SOCIAL** 122M 2386284 // DSY 122M // 1-16-2024

ELLINGSON THREE RIVERS 8062	ELLINGSON HOMESTEAD 6030
ELLINGSON BIG RIVER 0052	EA EMBLYNETTE 6279
EA BLACKCAP 4053	KOUPAL ADVANCE 28
	EA BLACKCAP 7915
BAR S RANGE BOSS 4002	BAR S RANGE BOSS 1118
MERIT SOCIALITE 9043G	BAR S PRIDE 0073
MERIT SOCIALITE 7045E	HF UNIT 14C
	MERIT SOCIALITE 3131

POLLED CE 2 PEN N1
BW 88 || PROJ SALE WT 1609

CE: -3 // BW: 4.4 // WW: 72.5 // YW: 127 // MILK: 15.5



ELLINGSON BIG RIVER 0052 | RELATION

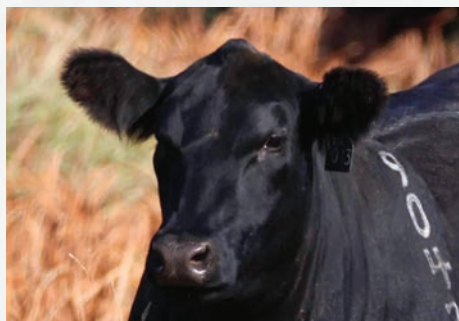

MERIT SOCIALITE 9043G | DAM



RESERVE SENIOR BULL CALF CHAMPION AT MB AG-EX



ELLINGSON BIG RIVER 0052 | SIRE

POLLED CE 2 PEN N1
BW 87 || ADJ WW 820 || PROJ SALE WT
1481



116

POLLED CE 2 PEN N1
BW 88 || ADJ WW 870 || PROJ SALE WT
1338



117



JL JUNE 1070 | DAM

116 STEPLER **BIG JUNE** 119M APPLIED FOR // DSY 119M // 16-1-2023

ELLINGSON THREE RIVERS 8062	ELLINGSON HOMESTEAD 6030
ELLINGSON BIG RIVER 0052	EA EMBLYNETTE 6279
EA BLACKCAP 4053	KOUPAL ADVANCE 28
	EA BLACKCAP 7915
SITZ UPWARD 307R	CONNEALY ONWARD
JL JUNE 1070	SITZ HENRIETTA PRIDE 81M
JL JUNE 06 40	BOYD NEW DAY 8005
	JUNE OF PEAK DOT 813P

PE CE: 3.5 // BW: 3.1 // WW: 78 // YW: 139 // MILK: 37.5

117 STEPLER **BIG RIVER** 142M APPLIED FOR // DSY 142M // 17-1-2023

ELLINGSON THREE RIVERS 8062	ELLINGSON HOMESTEAD 6030
ELLINGSON BIG RIVER 0052	EA EMBLYNETTE 6279
EA BLACKCAP 4053	KOUPAL ADVANCE 28
	EA BLACKCAP 7915
SITZ UPWARD 307R	CONNEALY ONWARD
JL JUNE 1070	SITZ HENRIETTA PRIDE 81M
JL JUNE 06 40	BOYD NEW DAY 8005
	JUNE OF PEAK DOT 813P

PE CE: 3.5 // BW: 3.1 // WW: 78 // YW: 139 // MILK: 37.5



118 STEPLER **STUNNER** 165M

APPLIED FOR // DSY 165M

POLLED CE 2 PEN N1
BW 81 || ADJ WW 955 || PROJ SALE WT 1654

LD CAPITALIST 316	CONNEALY CAPITALIST 028
MUSGRAVE 316 STUNNER	LD DIXIE ERICA 2053
MCATL BLACKBIRD 831-1378	MCATL PURE PRODUCT 903-55
S A V RENOWN 3439	MCATL BLACKBIRD 1378-573
JL FOREVER LADY 6104	RITO 707 OF IDEAL 3407 7075
JL FOREVER LADY 1280	S A V BLACKCAP MAY 4136
	SITZ UPWARD 307R
	GDAR FOREVER LADY 6139

PE CE: 2 // BW: 0.9 // WW: 63 // YW: 115 // MILK: 32



MUSGRAVE STUNNER | SIRE



JL FOREVER LADY 6104 | DAM



STEPLER CODE BLUE 92M | FULL BROTHER



SCHIEFELBEIN GABLE 311 | SIRE

POLLED CE 1 PEN N1
 BW 72 || ADJ WW 717 || PROJ SALE WT
 1329



119

POLLED CE 1 PEN N1
 BW 80 || ADJ WW 810 || PROJ SALE WT
 1329



120



MERIT JILT 131H | DAM

119 STEPLER DM **GABLE** 54M 2374991 // DSY 54M // 1-09-2024

SITZ RESILIENT 10208	SITZ STELLAR 726D DWF
SCHIEFELBEIN GABLE 311	SITZ MISS BURGESS 1856
FROSTY ELBA LIZZY 5569	SCHIEFELBEIN WHAM 686
	FROSTY ELBA LIZZY 3565
U-2 COALITION 206C	HF SYNDICATE 213Z
STEPLER DM JILT 326K	U2 ERELITE 109Z
MERIT JILT 131H	MLG MOMENTOUS 6079
	MERIT JILT 7060E

PE CE: 7.5 // BW: 1.7 // WW: 78 // YW: 106 // MILK: 25.5

120 STEPLER DM **GABLE** 256M APPLIED FOR // DSY 256M // 2-02-2024

SITZ RESILIENT 10208	SITZ STELLAR 726D DWF
SCHIEFELBEIN GABLE 311	SITZ MISS BURGESS 1856
FROSTY ELBA LIZZY 5569	SCHIEFELBEIN WHAM 686
	FROSTY ELBA LIZZY 3565
MLG MOMENTOUS 6079	JL AUTHORITY 2098
MERIT JILT 131H	MLG BLACKBIRD 10Z
MERIT JILT 7060E	BAR S RANGE BOSS 400Z
	MERIT JILT 2023

PE CE: 3.5 // BW: 2.7 // WW: 78.5 // YW: 103 // MILK: 25



121 STEPLER **RAINFALL 53M**

2397024 // DSY 53M // 1-09-2024

COLEMAN CHARLO 0256	O C C PAXTON 730P
S A V RAINFALL 6846	BOHI ABIGALE 6014
S A V BLACKCAP MAY 4136 CAF	S A V 8180 TRAVELER 004
	S A V MAY 2397 CAF
MERIT DIVERGENT 9024G	KR LITTLE JOE 7143
DJCC ELBA 3K	MERIT JILT 6025D
DJCC ELBA 10H	BAR-E-L KING OF COOL 158C
	YOUNG DALE ELBA 117Z

POLLED CE 1 PEN N1
BW 68 || ADJ WW 690 || PROJ SALE WT 1325



S A V RAINFALL 6846 | SIRE



122

122 STEPLER **BLACKLASS 190M** 2397063 // DSY 190M // 1-25-2024

COLEMAN CHARLO 0256	O C C PAXTON 730P
S A V RAINFALL 6846	BOHI ABIGALE 6014
S A V BLACKCAP MAY 4136 CAF	S A V 8180 TRAVELER 004
	S A V MAY 2397 CAF
	A A R TEN X 7008 S A
2K WISCONSIN 207	2K RACQUEL 11
MERIT BLACKLASS 122H	BAR-E-L IRON WILL 32Y
MERIT BLACKLASS 4016	MERIT BLACKLASS 1184

POLLED CE 1 PEN N1
BW 71 || ADJ WW 650 || PROJ SALE WT 1364

PE CE: 7 // BW: 0.9 // WW: 58.5 // YW: 107 // MILK: 21.5





123

123 COUNTRY VIEW **BRAVO 1M** 2348269 // CVA 1M // 1-09-2024

COLEMAN CHARLO 0256	O C C PAXTON 730P
COLEMAN BRAVO 6313	BOHI ABIGALE 6014
COLEMAN DONNA 714	CONNELY ONWARD
	COLEMAN DONNA 386
LLB 6C PRODUCT 19F	GF AMC 6C
LLB LADY LAWN 48K	T LAZY H BEULAH 19W
LLB LADY LAWN 370Z	REMINGTON TEX 848W
	ANGUS ACRES LADY LAWN 2N

CE: 4 // BW: 2.2 // WW: 46 // YW: 83 // MILK: 20

POLLED CE 1 PEN N1
BW 76 // ADJ WW 742 // PROJ SALE WT 1398



COLEMAN BRAVO 6313 | SIRE



LLB LADY LAWN 48K WITH BULL CALF | DAM



ELLINGSON BIG RIVER 0052 | SIRE



MCRAE'S INSIGHT 442F | DAM

POLLED CE 2 PEN N1
BW 74 || ADJ WW 733 || PROJ SALE WT 1401

POLLED CE 1 PEN N1
BW 72 || ADJ WW 701 || PROJ SALE WT 1269



ELLINGSON BADLANDS 0285 | SIRE



DUSTY'S DUCHESS 2062 | DAM



124



125

124 COUNTRY VIEW **BIG RIVER 2M** 2348271 // CVA 2M // 1-09-2024

ELLINGSON THREE RIVERS 8062
ELLINGSON BIG RIVER 0052
EA BLACKCAP 4053

CORNERGLEN INSIGHT 50C NHF
MCRAE'S INSIGHT 442F
JOHNSTON F.A. TRADITION 858Z

ELLINGSON HOMESTEAD 6030
EA EMBLYNETTE 6279
KOU PAL ADVANCE 28
EA BLACKCAP 7915
RCR INSIGHT 189Z
KDF BLACKCAP TIBBIE 63Y
S A V FINAL ANSWER 0035
JOHNSTON NW TRADITION 912W

CE: 5 // BW: 2.4 // WW: 60 // YW: 106 // MILK: 25

125 COUNTRY VIEW **BADLANDS 3M** 2352236 // CVA 3M // 1-19-2024

ELLINGSON RIDER PRIDE 728Z
ELLINGSON BADLANDS 0285
EA BELLS GIRL 7617

YOUNG DALE DEFIANCE 199F
DUSTY'S DUCHESS 2062
MCNEELY LC 3D DUCHESS 14G

ELLINGSON ROUGHRIDER 420Z
EA QUEEN DOLLY 3246
KOU PAL ADVANCE 28
EA BELLS GIRL 2181
YOUNG DALE HI DEFINITION 185B
YOUNG DALE GRACE 126Z
GOLDEN OAK BIG SKY 3D
MCNEELY LC 127A DIEDRA 4D

CE: 8 // BW: 2.3 // WW: 60 // YW: 105 // MILK: 26



SCHIEFELBEIN SHOWMAN 338 | SIRE

POLLED CE 2 PEN N1
BW 78 || ADJ WW 615 || PROJ SALE WT
1225

126

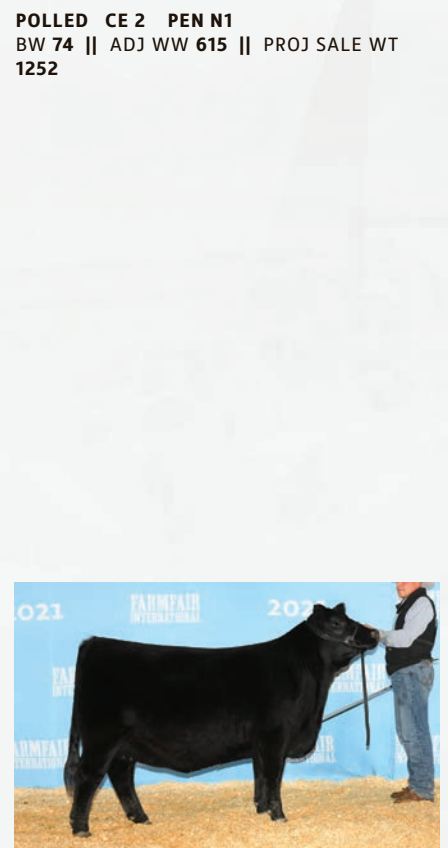

MERIT JILT 131H | DAM

POLLED CE 2 PEN N1
BW 74 || ADJ WW 615 || PROJ SALE WT
1252

127

126 STEPLER DM **SHOWMAN 4105M** APPLIED FOR // DSY 4105M

SCHIEFELBEIN ATTRACTIVE 4565	JMB TRACTION 292
SCHIEFELBEIN SHOWMAN 338	FROSTY ANSWER 3979
FROSTY ELBA 3745	S A V RENOWN 3439
	FROSTY UPWARD 1100
MLG MOMENTOUS 6079	JL AUTHORITY 2098
MERIT JILT 131H	MLG BLACKBIRD 10Z
MERIT JILT 7060E	BAR S RANGE BOSS 400Z
	MERIT JILT 2023

PE CE: 1 // BW: 2.8 // WW: 47.2 // YW: 125.5 // MILK: 25.5

127 STEPLER DM **SHOWMAN 4106M** APPLIED FOR // DSY 4206M

SCHIEFELBEIN ATTRACTIVE 4565	JMB TRACTION 292
SCHIEFELBEIN SHOWMAN 338	FROSTY ANSWER 3979
FROSTY ELBA 3745	S A V RENOWN 3439
	FROSTY UPWARD 1100
MLG MOMENTOUS 6079	JL AUTHORITY 2098
MERIT JILT 131H	MLG BLACKBIRD 10Z
MERIT JILT 7060E	BAR S RANGE BOSS 400Z
	MERIT JILT 2023

PE CE: 1 // BW: 2.8 // WW: 47.2 // YW: 125.5 // MILK: 25.5



128 STEPLER **STERLING** 3415L 2400983 // DSY 3415L // 9-4-2023

SITZ STELLAR 726D DWF	MOHNEN SUBSTANTIAL 272
S A V STERLING 1766	SITZ PRIDE 200B OSF
SA V POLLY 9744	S A V GOVERNOR 6844
	S A V POLLY 7756
S A V FOUR SEASONS 5231	S A V 8180 TRAVELER 004
JL LADY 3059	S A V MAY 2397 CAF
LADY OF PEAK DOT 779L	HF MOST WANTED 46H
	LADY OF PEAK DOT 331J

PE CE: -3 // BW: 4.3 // WW: 73 // YW: 127 // MILK: 16

POLLED CE 1 PEN N1
BW 72 || ADJ WW 768 || PROJ SALE WT 2000



S A V STERLING 1766 | SIRE



JL LADY 3059 | DAM



129

129 WILLOWBROOK PINEBANK 2321L 2322855 // GERB 2321L // 5-07-2023

DDA PINEBANK 50H
OLE PINEBANK 613E
OLE LADY KELTON 661C

S A V RAINFALL 6846
WILLOWBROOK DONNA 2105J
MBA DONNA 915

PINEBANK WAIGROUP 41/97
MELISA 206 DDA
VISION UNANIMOUS 1418
OLE LADY KELTON 218T
COLEMAN CHARLO 0256
S A V BLACKCAP MAY 4136 CAF
BASIN PAYWEIGHT 1682
PFLC DONNA 136A

PE CE: 8.5 // BW: 0 // WW: 49 // YW: 85 // MILK: 19.5

POLLED CE 1 PEN N1
BW 67 || ADJ WW 683 || PROJ SALE WT 1922

130 RKA MASTERCARD 208L 2346654 // RKA 208L // 3-10-2023

RITO 707 OF IDEAL 3407 7075
S A V RESOURCE 1441
S A V BLACKCAP MAY 4136

MCRAE'S POWER POINT 48M
MCRAE'S BRIDGET 125T
MCRAE'S BRIDGET 51N

R R RITO 707
IDEAL 3407 OF 1418 076
S A V 8180 TRAVELER 004
S A V MAY 2397
STEVENSON BRUNO 561G
MCRAE'S BRIDGET 19F
F A R KRUGERRAND 410H
MCRAE'S BRANDI 81C

PE CE: -2 // BW: 4.3 // WW: 49 // YW: 100.5 // MILK: 19.5

POLLED CE 1 PEN N6
BW 76 || ADJ WW 705 || PROJ SALE WT 1844



WILLOWBROOK DONNA 2105J | DAM



130



131 STEPLER **GAME NIGHT 45L** APPLIED FOR // DSY 45L // 1-08-2023

BAR-E-L NATURAL LAW 52Y	S A V BISMARCK 5682
GREENWOOD GAME NIGHT JJP 74G	BAR-E-L MAGNOLIA 143K
RRD TIBBIE 28Z	S A V HERITAGE 6295
	RRD TIBBIE 9W
MUSGRAVE BOULDER	HOOVER DAM
CLEVELY BD QUEENETTE 109B	MILL BRAE SA JAUNTY 3079
CLEVELY DEN QUEENETTE 116X	S A V 004 DENSITY 4336
	SANE L.O. QUEENETTE 21S

POLLED CE 1 PEN N6
BW 78 || ADJ WW 687 || PROJ SALE WT 1904

PE CE: 6.0 // BW: 1.6 // WW: 52 // YW: 96 // MILK: 28



GREENWOOD GAME NIGHT JJP 74G | SIRE



NAME | DAM



POLLED CE 2 PEN N6
BW 86 || ADJ WW 745 || PROJ SALE WT
1876



POLLED CE 3 PEN N6
BW 102 || ADJ WW 721 || PROJ SALE WT
1918

132 RKA MONEY HIEST 57L 2345515 // RKA 57L // 3-15-2023

DURALTA 8702 TRADEMARK ET 71T SITZ TRADITION RLS 8702
RKA INSIGNIA 81H BELVIN LADY BLOSSOM 22'02
 RKA MAY ANNIE K 81E S A V ANGUS VALLEY 1867
 MAR MAC BM ANNIE 66C
 VISION UNANIMOUS 1418 VISIONTOPLINE ROYAL STOCKMAN
RKA EDELLA ANNIE 57D VISION EDELLA 665
 RKA LADY ANNIE 20X DURALTA 8702 TRADEMARK ET 71T
 RKA QUEEN ANNIE 8T

133 RKA ENSIGN 59L 7367486 // RKA 59L // 3-29-2023

DURALTA 8702 TRADEMARK ET 71T SITZ TRADITION RLS 8702
RKA INSIGNIA 81H BELVIN LADY BLOSSOM 22'02
 RKA MAY ANNIE K 81E S A V ANGUS VALLEY 1867
 MAR MAC BM ANNIE 66C
 VISION UNANIMOUS 1418 VISIONTOPLINE ROYAL STOCKMAN
RKA EDELLA ANNIE 59D VISION EDELLA 665
 RKA QUEEN ANNIE 8T COME-BY 4R TRACTION 4P
 BLACKTOF ANNIE 5R

POLLED CE 2 PEN N6
BW 86 || PROJ SALE WT 1980



134

POLLED CE 2 PEN N6
BW 92 || PROJ SALE WT 1986



135

134 ELK RIDGE FOR SURE 73L'23 2337820 // ELK 73L // 2-08-2023

PEAK DOT FOR SURE
PEAK DOT FOR SURE 281J
 PEAK DOT MIA 1066B

S A V RENOVATION 6822
BROOKING CORDELLA 0145
 BROOKING CORDELLA 6011

HOOVER NO DOUBT
 BARDOLIA OF PEAK DOT 639X
 S A V INTERNATIONAL 2020
 MIA OF PEAK DOT 731R
 S A V RENOWN 3439
 S A V MADAME PRIDE 0151
 S A V INTERNATIONAL 2020
 G BAR H CORDELLA 885

PE CE: 3 // BW: 1.8 // WW: 69 // YW: 110 // MILK: 19.5

135 ELK RIDGE HOOKIE 75L'23 2337822 // ELK 75L // 2-10-2023

PEDERSEN EASY RIDER 412E
PEDERSEN HOOKIE 120H
 PEDERSEN PRIDE 471E

MACNAB SCOTCHMAN 379E
CRESCENT CREEK LASSIE 25H
 CRESCENT CREEK LASSIE 31C

BAR-E-L MUCHMORE 155A
 PEDERSEN BLACKCAP 230A
 S A V INTERNATIONAL 2020
 PEDERSEN PRIDE 161Z
 SHEIDAGHAN GREAT SCOT 44Z
 MACNAB IVY 379Y
 CRESCENT CREEK ALLIANCE 29N
 CRESCENT CREEK LASSIE 48N

PE CE: 0.5 // BW: 3 // WW: 49.5 // YW: 91.5 // MILK: 19.5



136

136 COUNTRY VIEW **ALDEAN 2L** 2332972 // CVA 2L // 3-14-2023

S A V COMMERCE 7268	S A V CUTTING EDGE 4857
RISKIN TOP CUT 614H	S A V BLACKCAP MAY 2029
RISKIN REBA 213D	PEAK DOT RADIANCE 176A
	LADY OF PEAK DOT 401X
NYK MACGREGOR 16E	NYK MACGYVER 5C
OSSAWA MERLE 308H	N7'S LASS 152Z
OSSAWA MISSIE 774A	OSSAWA BEN 2T
	OSSAWA STUBBY 476T

CE: -3 // BW: 4.3 // WW: 47 // YW: 83 // MILK: 20

POLLED CE 1 PEN N6
BW 86 || ADJ WW 674 || PROJ SALE WT 1964

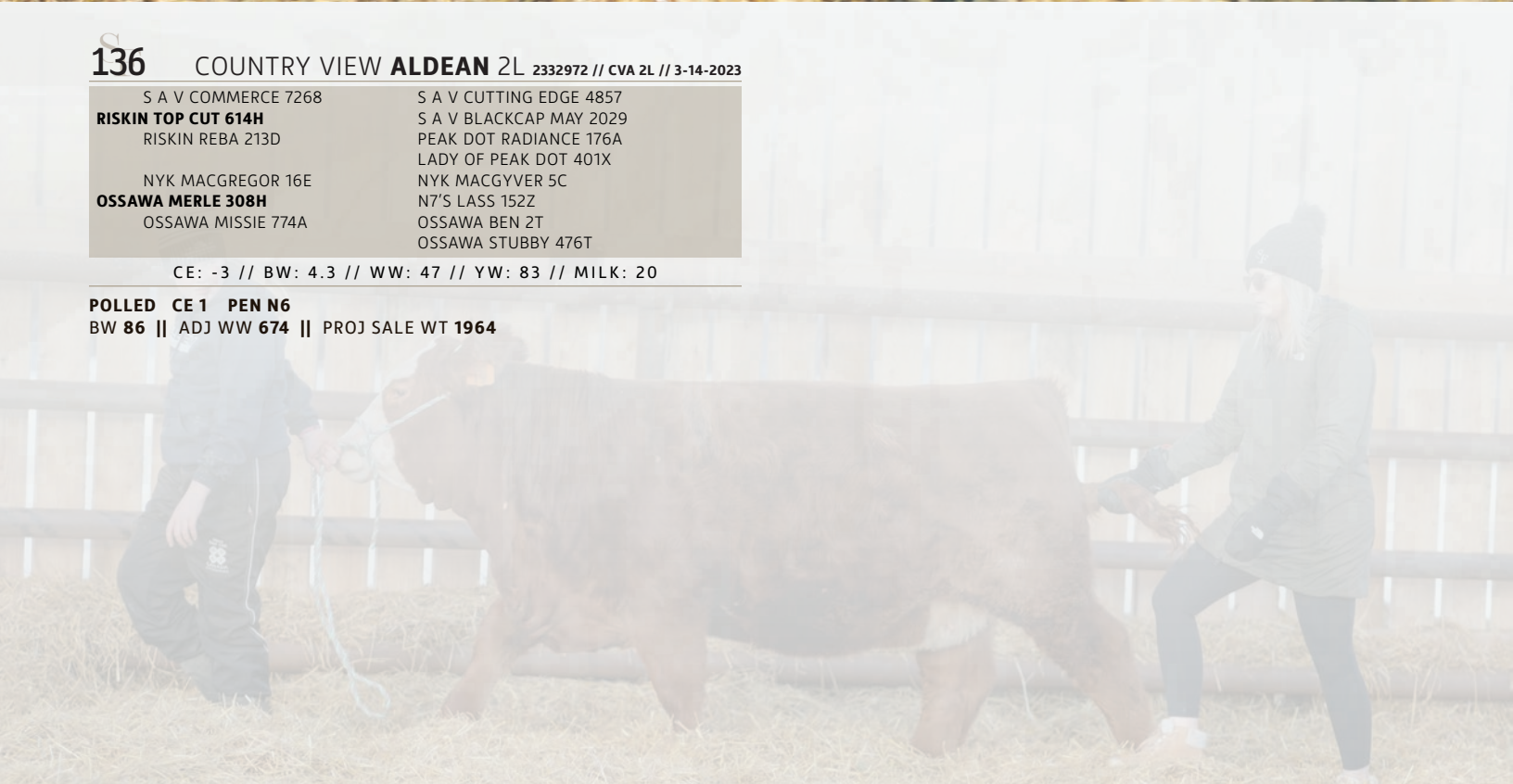

POLLED CE 2 PEN N6
BW 98 || ADJ WW 694 || PROJ SALE WT
1810



POLLED CE 2 PEN N6
BW 71 || ADJ WW 685 || PROJ SALE WT
1923



KR LADY MAY 4382 | DAM



S A V PRESIDENT 6847 | SIRE

137 RKA ENIGMA 98L

APPLIED FOR // RKA 98L // 3-22-2023

DURALTA 8702 TRADEMARK ET 71T
RKA INSIGNIA 81H
 RKA MAY ANNIE K 81E
 4M ELEMENT 405
RKA BLACKBIRD JEMINA 98G
 MAR MAC BM JEMINA 85E
 SITZ TRADITION RLS 8702
 BELVIN LADY BLOSSOM 22'02
 S A V ANGUS VALLEY 1867
 MAR MAC BM ANNIE 66C
 POSS ELEMENT 215
 4M BLACKBIRD 2004
 COWTRAX GRETZKY 99C
 SANDY BAR JEMINA 195C

138 STEPLER PRESIDENT 304L APPLIED FOR // DSY 304L // 3-3-2023

COLEMAN CHARLO 0256
S A V PRESIDENT 6847
 S A V BLACKCAP MAY 4136
 K R GAVEL 1057
KR LADY MAY 4382
 WK LADY MAY 2347
 O C C PAXTON 730P
 BOHI ABIGALE 6014
 S A V 8180 TRAVELER 004
 S A V MAY 2397
 PINE RIDGE HAMMER S322
 WK MISS 6191
 KOUPALS B&B IDENTITY
 THOENE TRAVELER 004-563

PE CE: 4.5 // BW: 3.3 // WW: 68.5 // YW: 123.5 // MILK: 28.5



MERIT IMPRESSIVE 1019J | SIRE



MERIT JILT 1114J | DAM

POLLED CE 1 PEN N6
BW 88 || ADJ WW 698 || PROJ SALE WT 1717



POLLED CE 1 PEN N6
BW 88 || ADJ WW 637 || PROJ SALE WT 1719

139 STEPLER **IMPRESSIVE** 367L APPLIED FOR // DSY 367L

SCHIEFELBEIN ATTRACTIVE 4565	JMB TRACTION 292
MERIT IMPRESSIVE 1019J	FROSTY ANSWER 3979
NORTH PERTH BARBARA 507	CONNEALY FINAL PRODUCT
	NORTH PERTH BARBARA 300
MERIT GIBSON CREEK 7026E	MERIT STONEY CREEK 4023
MERIT JILT 1114J	MERIT COUNTESS 5161C
MERIT JILT 7106E	BAR S RANGE BOSS 4002
	MERIT JILT 4038

PE CE: 2 // BW: 3.1 // WW: 67.5 // YW: 119.5 // MILK: 22

140 RKA **INCEPTION** 69L APPLIED FOR // RKA 69L // 3-25-2023

DURALTA 8702 TRADEMARK ET 71T	SITZ TRADITION RLS 8702
RKA INSIGNIA 81H	BELVIN LADY BLOSSOM 22'02
RKA MAY ANNIE K 81E	S A V ANGUS VALLEY 1867
	MAR MAC BM ANNIE 66C
S A V RESOURCE 1441	RITO 707 OF IDEAL 3407 7075
RKA MAY ANNIE 69E	S A V BLACKCAP MAY 4136
RKA PARK ANNIE 45B	CONNEALY THUNDER
	BLACKTOF ANNIE 5R

POLLED CE 2 PEN N6
BW 80 || ADJ WW 689 || PROJ SALE WT
1959



141

POLLED CE 2 PEN N6
BW 79 || ADJ WW 643 || PROJ SALE WT
1717



142

141 COUNTRY VIEW **DAYTONA** 5L 2342503 // CVA 5L // 5-12-2023

S A V COMMERCE 7268
RISKIN TOP CUT 614H
RISKIN REBA 213D

S A V SEEDSTOCK 4838
SBF PRISCILLA 9006
RVDR PRISCILLA 735E

S A V CUTTING EDGE 4857
S A V BLACKCAP MAY 2029
PEAK DOT RADIANCE 176A
LADY OF PEAK DOT 401X
S A V REGISTRY 2831
S A V BLACKCAP MAY 4136 CAF
S A V WINDROWER 3181
S A V PRISCILLA 2241

CE: 1 // BW: 3.6 // WW: 64 // YW: 111 // MILK: 22

142 COUNTRY VIEW **LINCOLN** 6L 2341675 // CVA 6L // 5-15-2023

S A V COMMERCE 7268
RISKIN TOP CUT 614H
RISKIN REBA 213D

OSSAWA ANGUS VALLEY 1C
OSSAWA FLICKA 357H
OSSAWA FLORA 549U

S A V CUTTING EDGE 4857
S A V BLACKCAP MAY 2029
PEAK DOT RADIANCE 176A
LADY OF PEAK DOT 401X
S A V ANGUS VALLEY 1867 DWF
OSSAWA ENCHANTMENT 600X
FREYBURN HIGH TIME 5R
OSSAWA FLORENCE 235M

CE: -6 // BW: 4.9 // WW: 52 // YW: 87 // MILK: 22

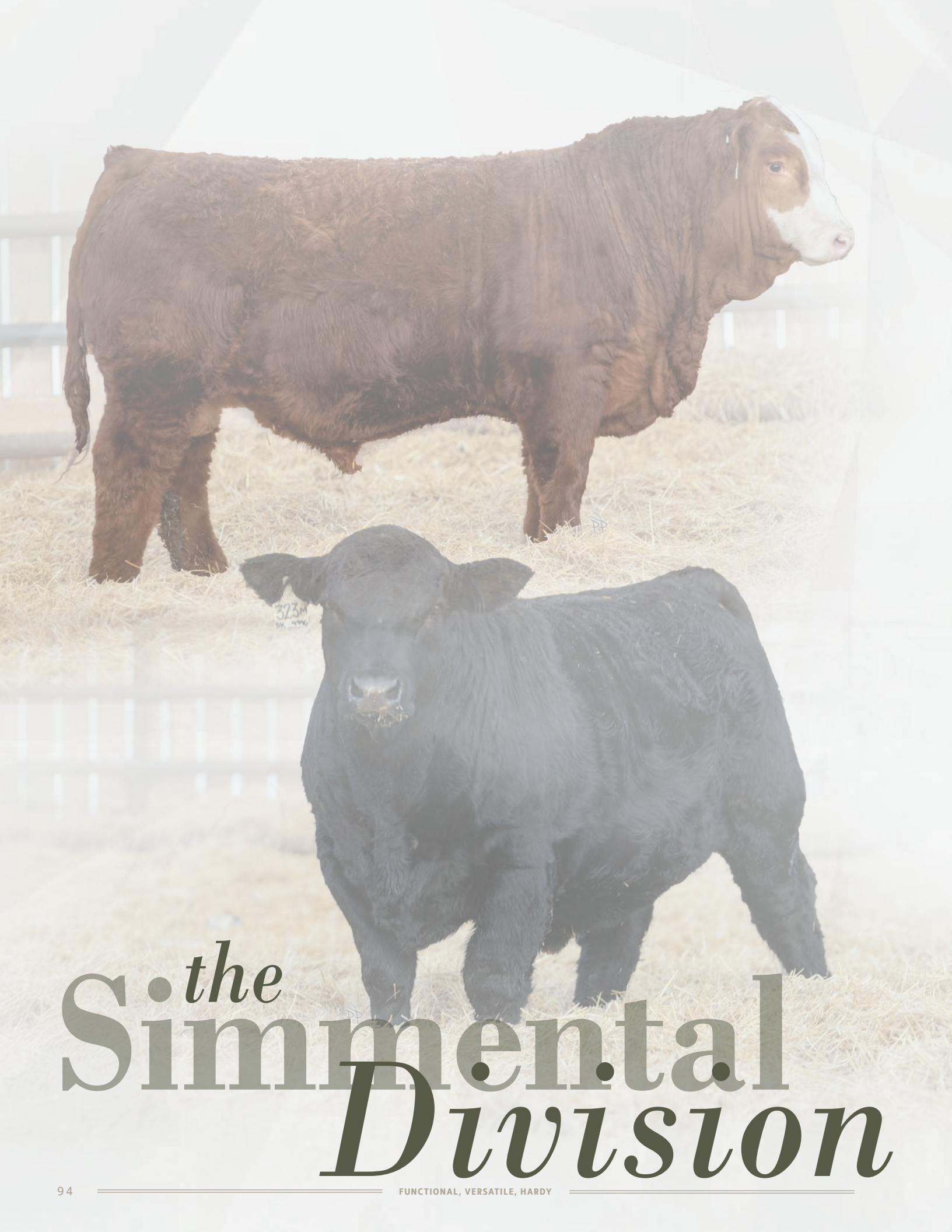

the
Simmental
Division



RS **MADER WALK THE LINE 92J** 1358996 // MDR 92J // 1-17-2021

NCB COBRA 47Y
MADER WALK THIS WAY 224B
 MADER P IRON SUGAR 7X
 MR HOC BROKER
IRCC DARLIN' 613D \ HP-HOP
 DESTINY ODIN SHEA
 LFE VIPER 455U
 NCB MISS DREAM 22T
 MADER P BLACK IRONMAN 22U
 LFE FAMOUS 632T
 SVF STEEL FORCE S701
 JM BF H25
 OLF ODIN U5
 DESTINY BUCKEYE SHEA

CE: 10.3 // BW: 2.5 // WW: 118.8 // YW: 175.5 // MILK: 27.6



RS **PERKS KRUZE 342K** 1404754 // PLCC 342K // 1-31-2022

SVS BROOKS 669D
SVS TYCOON 841F
 SVS RED ANNIE 411B
 LFE HEAVY HITTER 352C
MADER ANGEL 32G
 MADER ANGEL BABY 146A
 MRL RED WHISKEY 101B
 SVS RED SARA 92X
 S EVERREADY 970W
 3D MISS RED NOREMAC 211U
 MRL DISCOVERY 21A
 LFE BS JULI 641X
 R PLUS HARD ROCK 145X
 MADER BROKEN ANGEL 86Y

CE: 3.7 // BW: 5.4 // WW: 91.3 // YW: 130.8 // MILK: 22.5



RS **OAKVIEW JAXSON 10J** 1376134 // OVS 10J // 1-17-2021

SVS BROOKS 669D
SVS TYCOON 841F
 SVS RED ANNIE 411B
 WFL OUTLAW 4B
OAKVIEW ELSA 10E
 TRI-R MS ROYALTY 8Y
 MRL RED WHISKEY 101B
 SVS RED SARA 92X
 S EVERREADY 970W
 3D MISS RED NOREMAC 211U
 MUIRHEADS LIGHTS OUT 4Y
 WFL SWEET LICIOUS 1044X
 MADER P ROYAL ARMS 36W
 TRI-R SWEETNESS 65K

CE: 6.6 // BW: 4.5 // WW: 96 // YW: 142.5 // MILK: 30.2



RS **DK 11K** 1389993 // DK 11K // 1-20-2022

SVS BROOKS 669D
SVS TYCOON 841F
 SVS RED ANNIE 411B
 COME AS U R RED ROCKET
MAF MONTANA 301D \ HP-HOP
 REMINGTON MISS MONTANA 76
 MRL RED WHISKEY 101B
 SVS RED SARA 92X
 S EVERREADY 970W
 3D MISS RED NOREMAC 211U
 MRL 130Y
 MISS XCITING 14X
 REMINGTON RED LABEL HR
 TNT MISS MONTANA F135

CE: 6.6 // BW: 4.5 // WW: 96 // YW: 142.5 // MILK: 30.2



143

143 SFL BCF OCC **MILLENNIUM** 4219M CA-PG1490747 // SFL 4219M // 25-3-2024

WHEATLAND NEXT CENTURY 43H	WHEATLAND RIVAL 8125F
WHEATLAND KM MILLENNIUM 2134K	WHEATLAND LADY 123Y
WHEATLAND LAY 3111A	WHEATLAND RED EARTH 74X
	WHEATLAND LADY 642S
MAF MR 230D	COME AS U R RED ROCKET
MAF DESIRE 219G	BLACKSAND LINNETTE 934W
PRAIRIE WIND DESIRE 2D	JFRS ABSOLUTE 42A
	PRAIRIE WIND MISS 92U

HOMO POLLED CE 3 PEN N5
BW 98 || ADJ WW 1008 || PROJ SALE WT 1358

CE: 4.6 // BW: 4.6 // WW: 81.6 // YW: 124.6 // MILK: 26.4



WHEATLAND KM MILLENNIUM 2134K | SIRE



MAF DESIRE 219G | DAM

HOMO POLLED CE 2 PEN N5
BW 94 || ADJ WW 693 || PROJ SALE WT
1392



HOMO POLLED CE 2 PEN N5
BW 92 || ADJ WW 675 || PROJ SALE WT
1229



144 OLMSTEAD **MIKE** 5M CA-PG1494361 // BNC 5M // 10-2-2024

SVS TYCOON 841F	SVS BROOKS 669D
PERKS KRUIZE 342K	SVS RED ANNIE 411B
MADER ANGEL 32G	LFE HEAVY HITTER 352C
	MADER ANGEL BABY 146A
LAZY S ROLEX 568X	LAZY S RED BODYBUILDER61T
BOYNECREST MISS 125T 5A	LAZY S RED REZULT 528T
BOYNECREST MISS 123P 125T	ACS FALCON 12K
	BOYNECREST 135J 123P

CE: 3.7 // BW: 5.4 // WW: 81.8 // YW: 118.5 // MILK: 21.7

145 OLMSTEAD **MARTIN** 15M CA-PG1494350 // BNC 15M // 19-1-2024

MADER WALK THIS WAY 224B	NCB COBRA 47Y
MADER WALK THE LINE 92J	MADER P IRON SUGAR 7X
IRCC DARLIN' 613D	MR HOC BROKER
	DESTINY ODIN SHEA
MCINTOSH PRIME 4Y	SAJ RED EQUALIZER 7U
BOYNECREST MISS 8Z 15B	YR PRIM N PROPER 911W
BOYNECREST 8Z	BOYNECREST BULLSEYE 89X
	BOYNECREST MISSDESIGN 91X

CE: 8 // BW: 3.6 // WW: 101.7 // YW: 144.2 // MILK: 27



146

146 OLMSTEAD MAXIM 19M CA-PG1497838 // BNC 19M // 21-1-2024

SVS TYCOON 841F	SVS BROOKS 669D
PERKS KRUZE 342K	SVS RED ANNIE 411B
MADER ANGEL 32G	LFE HEAVY HITTER 352C
	MADER ANGEL BABY 146A
BOYNECREST 16Z 1B	WS BEEF MAKER R13
OLMSTEAD MISS 5A 19E	BERTS MS NEW YORK 16Z
BOYNECREST MISS 125T 5A	LAZY S ROLEX 568X
	BOYNECREST MISS 123P 125T

CE: 4.5 // BW: 5 // WW: 84.6 // YW: 124.5 // MILK: 21.3

HOMO POLLED CE 2 PEN N5
BW 85 || ADJ WW 702 || PROJ SALE WT 1278



“ All of us at olmstead cattle company are honoured to be a part of the stepler farms bull sale. ”

This year we have on offer 5 purebred Simmental bulls. Every year Andre selects a few bulls for his sale and the rest of our bulls get utilized in our commercial cow calf operation. The two year olds in this sale proved themselves this summer as they were used in our commercial program for 2 cycles.

Please feel free to reach out to any of us with questions regarding our bulls.

Bryce, Nikki and Wyatt Olmstead



MADER WALK THE LINE 92J | SIRE

POLLED CE 3 PEN N5
BW 80 || ADJ WW 746 || PROJ SALE WT
1314

POLLED CE 2 PEN N5
BW 92 || ADJ WW 653 || PROJ SALE WT
1342



147 STEPLER **LINER 93M**

UNR1490757 // SFL 93M // 13-1-2024

MADER WALK THIS WAY 224B	NCB COBRA 47Y
MADER WALK THE LINE 92J	MADER P IRON SUGAR 7X
IRCC DARLIN' 613D	MR HOC BROKER
	DESTINY ODIN SHEA
SPRINGCREEK LINER 56U	RCC/TCF LINE DRIVE M181
IPU MS. 56U LINER 15A	NEVAS L93
RTC/JETS UPTOWN GIRL 15U	TNT GUNNER N208
	3D MISS BLACK KATIE 461P

CE: 8.2 // BW: 2.7 // WW: 97.5 // YW: 146.9 // MILK: 26.3

148 STEPLER **LINER LOAD 130M**

UNR1490759 // SFL 130M // 16-1-2024

MADER WALK THIS WAY 224B	NCB COBRA 47Y
MADER WALK THE LINE 92J	MADER P IRON SUGAR 7X
IRCC DARLIN' 613D	MR HOC BROKER
	DESTINY ODIN SHEA
SPRINGCREEK LINER 56U	RCC/TCF LINE DRIVE M181
IPU MS. 56U LINER 15A	NEVAS L93
RTC/JETS UPTOWN GIRL 15U	TNT GUNNER N208
	3D MISS BLACK KATIE 461P

CE: 9 // BW: 2.9 // WW: 97.5 // YW: 144.6 // MILK: 26.3



149

149 STEPLER KNIGHT 157L CA-PG1441376 // SFL 157L // 17-1-2023

SVS TYCOON 841F
SVS RANCHER 42H
 HLTS SAMMIE
 REMINGTON ON TARGET 2S
REMINGTON MISS KNIGHT 63U
 BAR 15 MISS KNIGHT78E-51G

SVS BROOKS 669D
 SVS RED ANNIE 411B
 WS BEEF KING W107
 BRANT DONT YA LOVE ME
 REMINGTON RED LABEL HR
 DRAKE SOFT TOUCH 15M
 SV CHARLIES APPLAUSE
 BAR 15 MISS KNIGHT83Y-78E

CE: 9.1 // BW: 2.9 // WW: 88.3 // YW: 130 // MILK: 23.4

POLLED CE 1 PEN N5
 BW 78 || ADJ WW 709 || PROJ SALE WT 1762

150 OLMSTEAD LOCKHART 315L CA-PG1438457 // BNC 315L // 10-1-2023

MADER WALK THIS WAY 224B
MADER WALK THE LINE 92J
 IRCC DARLIN' 613D

NCB COBRA 47Y
 MADER P IRON SUGAR 7X
 MR HOC BROKER
 DESTINY ODIN SHEA
 SAJ RED EQUALIZER 7U
 YR PRIM N PROPER 911W
 BOYNECREST BULLSEYE 89X
 BOYNECREST MISSDESIGN 91X

CE: 8.6 // BW: 3 // WW: 100.3 // YW: 142 // MILK: 27

HOMO POLLED CE 3 PEN N5
 BW 90 || ADJ WW 731 || PROJ SALE WT 2217



SVS RANCHER 42H | SIRE



MADER WALK THE LINE 92J | SIRE



150

151 OLMSTEAD **LARRY** 375L CA-BPG1438246 // BNC 375L // 4-2-2023

HARVIE JDF SPLASH 108B
JFRS SPLASH 40G
TWIN BRAE AMANDA 413A

ACS BLACK IMPACT 979W
BOYNECREST BLKIMPRINT75Y
KWA MS SF 108W

LFE BS LEWIS 322U
JDF PEPSI 61U
TNT TANKER U263
TWIN BRAE ENTICING JOKER
WHEATLAND BULL 786T
ACS MS BLACKCAT 30M
MUIRHEAD STEVE FRENCH
KWA MS PREMIUM 88R

CE: 9.5 // BW: 2.8 // WW: 69 // YW: 98.7 // MILK: 25.5

HOMO POLLED CE 3 PEN N5
BW 91 // ADJ WW 687 // PROJ SALE WT 1851



151

152 STEPLER **FIRST CLASS** 323M CA-BPRS1490831 // SFL 323M // 17-2-2024

SVS TYCOON 841F
DK 11K
MAF MONTANA 301D

HAMCO PREDOMINANT 326C
STEPLER MISS 499G
SODERGLEN 45B

SVS BROOKS 669D
SVS RED ANNIE 411B
COME AS U R RED ROCKET
REMINGTON MISS MONTANA 76
PEAK DOT PREDOMINANT 68W
BLACK HAMCO LASS 127X

CE: 12.1 // BW: 0.2 // WW: 74.5 // YW: 115.3 // MILK: 24.7

HOMO POLLED CE 3 PEN N5
BW 93 // ADJ WW 884 // PROJ SALE WT 1426

SIMMENTAL/ANGUS



DK 11K | SIRE

SIMMANGUS





153

153 STEPLER **DOC WALKER** 198M CA-BPRS1490815 // SFL 198M // 26-1-2024

MADER WALK THIS WAY 224B
MADER WALK THE LINE 92J
IRCC DARLIN' 613D

NCB COBRA 47Y
MADER P IRON SUGAR 7X
MR HOC BROKER
DESTINY ODIN SHEA

ANGUS
SODERGLÉN 54B
ANGUS

CE: 12.1 // BW: 0.2 // WW: 74.5 // YW: 115.3 // MILK: 24.7

HOMO POLLED CE 2 PEN N5
BW 92 || ADJ WW 760 || PROJ SALE WT 1376
SIMMENTAL/ANGUS





MADER WALK THE LINE 92J | SIRE

HOMO POLLED CE 1 PEN N5
 BW 94 || ADJ WW 723 || PROJ SALE WT
 1223

MATERNAL BROTHER SELLS AS LOT 160

SIMMENTAL/ANGUS

HOMO POLLED CE 2 PEN N5
 BW 90 || ADJ WW 754 || PROJ SALE WT
 1301

SIMMENTAL/ANGUS



154



155

154 STEPLER **DEREK** 104M CA-BPR51490850 // SFL 104M // 14-1-2024

MADER WALK THIS WAY 224B
MADER WALK THE LINE 92J
 IRCC DARLIN' 613D

HAMCO PREDOMINANT 326C
STEPLER MISS 508G
 SODERGLLEN 54B

NCB COBRA 47Y
 MADER P IRON SUGAR 7X
 MR HOC BROKER
 DESTINY ODIN SHEA
 PEAK DOT PREDOMINANT 68W
 BLACK HAMCO LASS 127X

CE: 12.1 // BW: 0.2 // WW: 74.5 // YW: 115.3 // MILK: 24.7

155 STEPLER **JAXSON** 233M CA-BPR51490821 // SFL 233M // 29-1-2024

SVS TYCOON 841F
OAKVIEW JAXSON 10J
 OAKVIEW ELSA 10E

HAMCO PREDOMINANT 326C
STEPLER MISS 498G
 SODERGLLEN 59B

SVS BROOKS 669D
 SVS RED ANNIE 411B
 WFL OUTLAW 4B
 TRI-R MS ROYALTY 8Y
 PEAK DOT PREDOMINANT 68W
 BLACK HAMCO LASS 127X

CE: 12.1 // BW: 0.2 // WW: 74.5 // YW: 115.3 // MILK: 24.7



HOMO POLLED CE 3 PEN N5
BW 97 || ADJ WW 771 || PROJ SALE WT
1461

SIMMENTAL/ANGUS



POLLED CE 2 PEN N5
BW 90 || ADJ WW 849 || PROJ SALE WT
1293

SIMMENTAL/ANGUS

156 STEPLER **TRADE DEAL** 244M CA-BPRS1490826 // SFL 244M // 31-1-2024

MADER WALK THIS WAY 224B	NCB COBRA 47Y
MADER WALK THE LINE 92J	MADER P IRON SUGAR 7X
IRCC DARLIN' 613D	MR HOC BROKER
	DESTINY ODIN SHEA
HAMCO PREDOMINANT 326C	PEAK DOT PREDOMINANT 68W
STEPLER MISS 575G	BLACK HAMCO LASS 127X
SODERGLLEN 84B	

CE: 12.1 // BW: 0.2 // WW: 74.5 // YW: 115.3 // MILK: 24.7

157 STEPLER **FORD** 257M CA-BPRS1490825 // SFL 257M // 2-2-2024

SVS TYCOON 841F	SVS BROOKS 669D
OAKVIEW JAXSON 10J	SVS RED ANNIE 411B
OAKVIEW ELSA 10E	WFL OUTLAW 4B
	TRI-R MS ROYALTY 8Y
ANGUS	
SODERGLLEN 19B	
ANGUS	

CE: 12.1 // BW: 0.2 // WW: 74.5 // YW: 115.3 // MILK: 24.7

HOMO POLLED CE 2 PEN N5
BW 93 || ADJ WW 763 || PROJ SALE WT
1309

SIMMENTAL/ANGUS



158

HOMO POLLED CE 3 PEN N5
BW 86 || ADJ WW 892 || PROJ SALE WT
1445

SIMMENTAL/ANGUS



159

158 STEPLER **PREMIER** 262M CA-BPRS1490827 // SFL 262M // 3-2-2024

SVS TYCOON 841F
OAKVIEW JAXSON 10J
OAKVIEW ELSA 10E

HAMCO PREDOMINANT 326C
STEPPLER MISS 550G
SODERGLÉN 11B

SVS BROOKS 669D
SVS RED ANNIE 411B
WFL OUTLAW 4B
TRI-R MS ROYALTY 8Y
PEAK DOT PREDOMINANT 68W
BLACK HAMCO LASS 127X

CE: 12.1 // BW: 0.2 // WW: 74.5 // YW: 115.3 // MILK: 24.7

159 STEPLER **TRUMP** 288M CA-BPRS1490829 // SFL 288M // 7-2-2024

SVS TYCOON 841F
OAKVIEW JAXSON 10J
OAKVIEW ELSA 10E

HAMCO PREDOMINANT 326C
STEPPLER MISS 12G
SODERGLÉN 61B

SVS BROOKS 669D
SVS RED ANNIE 411B
WFL OUTLAW 4B
TRI-R MS ROYALTY 8Y
PEAK DOT PREDOMINANT 68W
BLACK HAMCO LASS 127X

CE: 12.1 // BW: 0.2 // WW: 74.5 // YW: 115.3 // MILK: 24.7



160

160 STEPLER **RANCHER 316L** CA-BPRS1490849 // SFL 316L // 8-2-2023

SVS TYCOON 841F	SVS BROOKS 669D
SVS RANCHER 42H	SVS RED ANNIE 411B
HLTS SAMMIE	WS BEEF KING W107
	BRANT DONT YA LOVE ME
HAMCO PREDOMINANT 326C	PEAK DOT PREDOMINANT 68W
STEPLER MISS 508G	BLACK HAMCO LASS 127X
SODERGLLEN 54B	

HOMO POLLED CE 3 PEN N5
BW 92 || ADJ WW 824 || PROJ SALE WT 2261

SIMMENTAL/ANGUS

CE: 12.1 // BW: 0.2 // WW: 74.5 // YW: 115.3 // MILK: 24.7



SVS RANCHER 42H | SIRE



STEPLER DEREK 104M | MATERNAL BROTHER - SELLS AS LOT 154

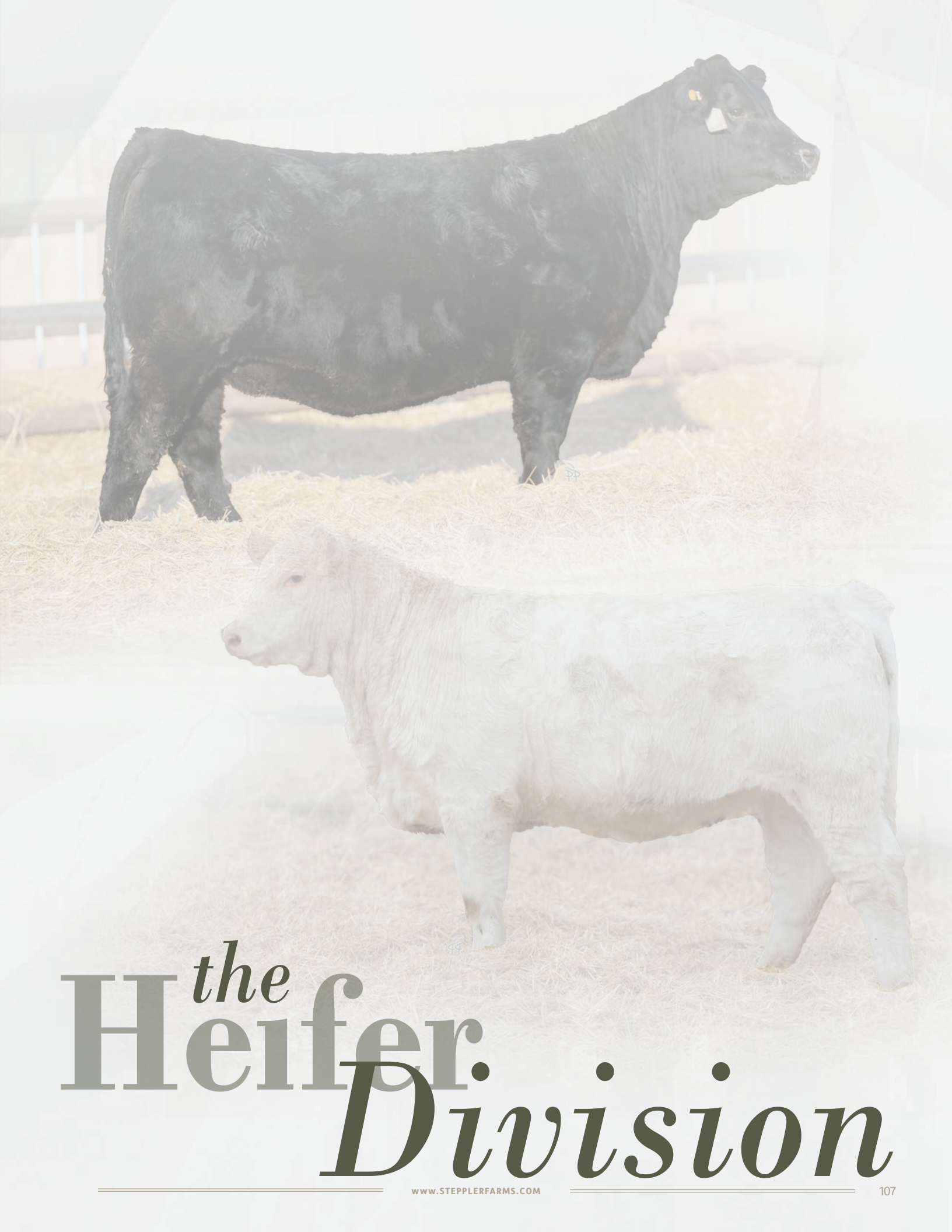

the
Heifer.
Division



161 STEPLER MISS 62M

FC891453 // DSY 62M // 1-11-2024

CCC WC REDEMPTION 7143 PLD ET	CCC WC RESOURCE 417 P
PCC BOURBON 118J	WC ROLLS ROYCE 3177 P ET
BRCHE BERKLY ANN 8507 PLD ET	M&M OUTSIDER 4003 PLD
	TR MS BERKLY 4711B ET
PRO-CHAR WINCHESTER 6D	WC DOUBLETREE 2009 P
STEPLER MISS 11G	PRO-CHAR WINNING GOAL 51B
STEPLER MISS 383E	STEPLER BACK ROADS 61C
	STEPLER MISS BELLE 25A

CE: 12.2 // BW: -3.2 // WW: 52 // YW: 96 // MILK: 24

POLLED PEN TB2
BW 81 || PROJ SALE WT 927
CHAROLAIS



PCC BOURBON 118J | SIRE



STEPLER MISS 100L | MATERNAL SISTER
 High-selling bred to Ryan Blackwood, Clay Center, Kansas



PRO-CHAR DIAMONDBACK 113H | SIRE

POLLED PEN TB2
BW 94 || PROJ SALE WT 989
CHAROLAIS

POLLED PEN TB2
BW 80 || PROJ SALE WT 945
CHAROLAIS



162



KAYR FRUITION 26K | SIRE



163

162 STEPLER **MS** 68M

FC891514 // DSY 68M // 1-11-2024

PRO-CHAR RONALDO 53E
PRO-CHAR DIAMONDBACK 113H
 PRO-CHAR SALLY 8Y

SPARROWS CASINO 511C
 PRO-CHAR WINNING GOAL 51B
 PRO-CHAR CPTN. MORGAN 8U
 SOS MUSTANG SALLY 143R
 SPARROWS ESCOBAR 429B
 HIGH BLUFF ORIGINAL 4U
 KEYS ALL STATE 149X
 BRIDOR UPTOWN GIRL 1U

HIGH BLUFF EL PASO 15E
STEPLER MISS 241G
 BRIDOR AYNSLIE 17A

CE: -4.7 // BW: 3.3 // WW: 64 // YW: 111 // MILK: 18

163 STEPLER **MISS** 160M

FC891515 // DSY 160M // 1-19-2024

WCR COMMISSIONER 593 P
KAYR FRUITION 26K
 KAYR CLASSIC 26H

SPARROWS EMIRATE 57H
STEPLER MISS 209K
 STEPLER MISS 506G

WCR COUNTY LINE 3132 P
 WCR MS BRAVO 399 P
 ELDER'S AMIGO 98E
 KAYR DIXIE 418B
 SPARROWS LIRIANO 660D
 SPARROWS LABERNA 316D
 CAYS FULL HOUSE 22E
 STEPLER MISS 6384D

CE: 12 // BW: -1.7 // WW: 61 // YW: 108 // MILK: 26



164 STEPLER MS 138M

FC889430 // DSY 138M // 1-17-2024

DC/KCM MARKSMAN E1145 PET
BECK'S THROTTLE 201K
 BECK'S JEZZY 55F
 BECK'S CHARM 867F
STEPLER MISS 223J
 STEPLER MISS 255Z

LT LEDGER 0332 P
 MS TRADEMARK S6112
 SPARROWS BRAXTON 519C
 BECK'S JEZZY 70C
 BECK'S BOUNTY 206Z
 BECK'S STARLIGHT 35D
 SPARROWS SEMINOLE 927W
 STEPLER MISS ROSE 76W

CE: -1.1 // BW: 2.9 // WW: 67 // YW: 127 // MILK: 27

POLLED PEN TB2
 BW 93 || PROJ SALE WT 956
CHAROLAIS

165 STEPLER MISS 259M

FC889437 // DSY 259M // 2-2-2024

DC/KCM MARKSMAN E1145 PET
BECK'S THROTTLE 201K
 BECK'S JEZZY 55F
 STEPLER JACKSONVILLE335Z
STEPLER MISS 413E
 STEPLER MISS 301C

LT LEDGER 0332 P
 MS TRADEMARK S6112
 SPARROWS BRAXTON 519C
 BECK'S JEZZY 70C
 STEPLER BLUE 83X
 STEPLER MISS 83T
 WC HARD AS STEEL 2516P
 STEPLER MISS PEPSI 65A

CE: 2.1 // BW: 1.5 // WW: 55 // YW: 115 // MILK: 23

POLLED PEN TB2
 BW 92 || PROJ SALE WT 983
CHAROLAIS

Her maternal sister, Stepler Miss 247K, was the 2023 Stepler Farms Female Sale Highlight, Selling to CasBar Farms.



BECK'S THROTTLE 201K | SIRE



DSY 247K | 2023 HIGH SELLER TO CASBAR FARMS



165



LAE GAME ON 279K | SIRE

POLLED PEN TB2
BW 86 || PROJ SALE WT 967
CHAROLAIS



166

POLLED PEN TB2
BW 76 || PROJ SALE WT 845
CHAROLAIS



167



HIGH BLUFF EL PASO 15E | MATERNAL GRANDSIRE

166 STEPLER **MISS** 219M

APPLIED FOR // DSY 219M

LEGACYS GAME DAY 45G
LAE GAME ON 279K
 LAE JUDE 333A

HBC FLAGSTAFF 817F
STEPLER MISS 233J
 STEPLER MISS 345F

LAE MEMPHIS 767E
 LEGACYS DOMINO 52D
 VFF TIME OUT 172Y
 KCM JUDE 610S
 JWY DOWNHOME 6D
 CHARBURG RAMONA 8X
 STEPLER YEAGER 212C
 STEPLER MISS MOXIE 162W

CE: -2.6 // BW: 2.4 // WW: 64 // YW: 119 // MILK: 26

167 STEPLER **MISS** 293M

FC891614 // DSY 293M // 2-7-2024

JSR ESTRADA 52E
HWY ESTRADA 4J
 PLEASANT DAWN TINA 72D

HIGH BLUFF EL PASO 15E
STEPLER MISS 195H
 STEPLER MISS 118D

PLEASANT DAWN CHISUM 216A
 JSR JASMINE 167C
 TMJF BRAYSHAW 339B
 PLEASANT DAWN FAY 176B
 SPARROWS ESCOBAR 429B
 HIGH BLUFF ORIGINAL 4U
 SPARROWS MONACO 487B
 STEPLER MISS 118A

CE: 4.7 // BW: -0.5 // WW: 55 // YW: 117 // MILK: 22



DEHORNED PEN TB2
BW 93 || PROJ SALE WT 849
CHAROLAIS

168



POLLED PEN TB2
BW 90 || PROJ SALE WT 871

169

168 STEPLER **MISS 371M**

FC891645 // DSY 271M // 2-27-2024

SPARROWS LIRIANO 660D
SPARROWS GRAYSON 869F
 SPARROWS IRISH CREAM 72Y

WINN MANS SKAGGS 663X
 SPARROWS SYMPHONY 130Z
 MXS IRISH CREAM 973W
 SDC JUST A DREAM 72U
 WINN MANS SKAGGS 663X
 SPARROWS CASINA 121X
 SPARROWS SEMINOLE 927W
 WWW 45M

SPARROWS BRAXTON 519C
STEPLER MISS 150H
 STEPLER MISS WESTON 341A

CE: 4.4 // BW: 0.9 // WW: 62 // YW: 115 // MILK: 26

169 STEPLER **MISS 403M**

FC892741 // DSY 403M // 3-8-2024

SPARROWS ALLIE 646D
PRO-CHAR ARGO 107F
 SPARROWS DOLLY 333D

WHITECAP REVOLVER 69Y
STEPLER MISS 248A
 STEPLER MISS LYDIA 96S

WINN MANS SKAGGS 663X
 SPARROWS MAGMA LAFA 68W
 LT BLUE VALUE 7903 ET
 SPARROWS DOLLY 333B
 DWK TILL'S ECHO 3N
 WHITECAP SABRE'S LADY 71P
 DYV HOLLYWOOD 21G
 STEPLER MISS 1H

CE: 2.9 // BW: 0.5 // WW: 51 // YW: 95 // MILK: 22

POLLED PEN TB2
BW 78 || ADJ WW 790 || PROJ SALE WT
983
ANGUS



POLLED PEN TB2
BW 63 || ADJ WW 790 || PROJ SALE WT
923
ANGUS



HF ECHO 111Y | GRANDDAM OF 278K & 279K



S A V RAINFALL 6846 | SIRE

170 STEPLER DM **ECHO 144M** APPLIED FOR // DSY 144M // 1-20-2024

COLEMAN CHARLO 0256	O C C PAXTON 730P
S A V RAINFALL 6846	BOHI ABIGALE 6014
S A V BLACKCAP MAY 4136 CAF	S A V 8180 TRAVELER 004
	S A V MAY 2397 CAF
BAR-E-L NATURAL LAW 52Y	S A V BISMARCK 5682
STEPLER DM NATURAL ECHO 278K	BAR-E-L MAGNOLIA 143K
HF ECHO 111Y	HF EL TIGRE 28U
	HF ECHO 207N

171 STEPLER DM **ECHO 73M** APPLIED FOR // DSY 73M // 1-12-2024

COLEMAN CHARLO 0256	O C C PAXTON 730P
S A V RAINFALL 6846	BOHI ABIGALE 6014
S A V BLACKCAP MAY 4136 CAF	S A V 8180 TRAVELER 004
	S A V MAY 2397 CAF
BAR-E-L NATURAL LAW 52Y	S A V BISMARCK 5682
STEPLER DM NATURAL ECHO 279K	BAR-E-L MAGNOLIA 143K
HF ECHO 111Y	HF EL TIGRE 28U
	HF ECHO 207N



172



COLEMAN BRAVO 6313 | SIRE

POLLED PEN TB2
BW 65 || PROJ SALE WT 881
ANGUS



173

POLLED PEN TB2
BW 64 || PROJ SALE WT 893
ANGUS



HLC CSI ROGUE 57K | SIRE

172 STEPLER BLACKCLASS 127M 2397094 // DSY 127M // 1-16-2024

COLEMAN CHARLO 0256
COLEMAN BRAVO 6313
 COLEMAN DONNA 714

S A V RENOVATION 6822
STEPLER BLACKCLASS 226K
 MERIT BLACKCLASS 122H

O C C PAXTON 730P
 BOHI ABIGALE 6014
 CONNEALY ONWARD
 COLEMAN DONNA 386
 S A V RENOWN 3439
 S A V MADAME PRIDE 0151
 2K WISCONSIN 207
 MERIT BLACKCLASS 4016

173 COUNTRY VIEW CARDINAL 5M 2352290 // CVA 5M // 2-11-2024

COLEMAN TRIUMPH 9145
HLC CSI ROGUE 57K
 HLC CSI BLACKBIRD 697H

S A V BLOODLINE 9578
GRACO ALICE 208K
 BELLSTAR ALICE 3D

COLEMAN BRAVO 6313
 LAWSONS CHLOE C815
 BROOKING FIREBRAND 6068
 DMM BLACKBIRD 105A
 S A V RAINFALL 6846
 S A V EMBLYNETTE 2369
 PVF INSIGHT 0129 DWF
 JL MS ALICE 8079

POLLED PEN TB2
BW 71 || PROJ SALE WT 997
SIMMENTAL/ANGUS



174

POLLED PEN TB2
BW 94 || PROJ SALE WT 909
SIMMENTAL/ANGUS



175



MAF MONTANA 206F | DAM



DSY 621K | High-Selling Simmental Bull - 117M's Mat. Bro

174 STEPLER **MISS 14M** CA-BPRS1490817 // SFL 14M // 3-1-2024

SVS TYCOON 841F	SVS BROOKS 669D
OAKVIEW JAXSON 10J	SVS RED ANNIE 411B
OAKVIEW ELSA 10E	WFL OUTLAW 4B
	TRI-R MS ROYALTY 8Y
HAMCO PREDOMINANT 326C	PEAK DOT PREDOMINANT 68W
STEPLER MISS 501G	BLACK HAMCO LASS 127X
SODERGLEN 25B	

175 STEPLER **MISS 117M** APPLIED FOR // SFL 117M // 1-15-2024

COLEMAN CHARLO 0256	O C C PAXTON 730P
COLEMAN BRAVO 6313	BOHI ABIGALE 6014
COLEMAN DONNA 714	CONNEALY ONWARD
	COLEMAN DONNA 386
ACS BLACK OUT 522C	MR CCF VISION
MAF MONTANA 206F	ACS TUNDA 386A
MAF MONTANA 73D	LFE THE RIDDLER 323B
	REMINGTON MISS MONTANA 76



176 STEPLER **MISS** 199M CA-BPRS1490816 // SFL 199M // 26-1-2024

SVS TYCOON 841F
OAKVIEW JAXSON 10J
OAKVIEW ELSA 10E

SVS BROOKS 669D
SVS RED ANNIE 411B
WFL OUTLAW 4B
TRI-R MS ROYALTY 8Y

ANGUS
SODERGLÉN 53B
ANGUS

CE: 12.1 // BW: 0.2 // WW: 74.5 // YW: 115.3 // MILK: 24.7

POLLED PEN TB2
BW 94 || PROJ SALE WT 1111
SIMMENTAL/ANGUS





OAKVIEW JAXSON 10J | SIRE

POLLED PEN TB2
BW 92 || PROJ SALE WT 1091
SIMMENTAL/ANGUS

POLLED PEN TB2
BW 94 || PROJ SALE WT 1099
SIMMENTAL/ANGUS



MADER WALK THE LINE 92J | SIRE

177 STEPLER **MISS 290M** CA-BPRS1490830 // SFL 290M // 7-2-2024

SVS TYCOON 841F	SVS BROOKS 669D
OAKVIEW JAXSON 10J	SVS RED ANNIE 411B
OAKVIEW ELSA 10E	WFL OUTLAW 4B
	TRI-R MS ROYALTY 8Y
ANGUS	
SODERGLEN 59B	
ANGUS	

CE: 12.1 // BW: 0.2 // WW: 74.5 // YW: 115.3 // MILK: 24.7



177



178

178 STEPLER **MISS 254M** CA-BPRS1490824 // SFL 254M // 1-2-2024

MADER WALK THIS WAY 224B	NCB COBRA 47Y
MADER WALK THE LINE 92J	MADER P IRON SUGAR 7X
IRCC DARLIN' 613D	MR HOC BROKER
	DESTINY ODIN SHEA
HAMCO PREDOMINANT 326C	PEAK DOT PREDOMINANT 68W
STEPLER MISS 102G	BLACK HAMCO LASS 127X
SODERGLEN 74B	

CE: 12.1 // BW: 0.2 // WW: 74.5 // YW: 115.3 // MILK: 24.7

2024 Highlights

SHOW TIME



bull management

BULL MANAGEMENT

Get Your Bull Settled In:

Bulls can sometimes have difficulties settling into a new environment. Different feed, management practices, and climate all contribute to new stressors for the bull. If you want your bull to reach his highest breeding potential, it is important to get him a few weeks prior to breeding to make this transition easier. If you don't have any extra pen or space, sometimes this just isn't a reality and a box stall in the old barn doesn't count as a pen for the bull.

Evaluate Breeding And Re-Evaluate His Breeding Soundness Throughout The Season:

With yearlings and virgin two-year olds, we need to make sure they can effectively breed a cow. Time and patience are essential! If your breeding season happens on grass, this evaluation becomes more difficult, but due diligence will aid in preventing lost time and open cows. Take the time to evaluate the bull throughout the breeding season. If you suspect an issue, contact me immediately. Back up bulls are always on hand.

Recheck Semen And Re-Evaluate Breeding Soundness The Following Year:

Leading up to the next breeding season, it is important to recheck semen and the bull's ability to breed. Injuries and damage from our cold winters can greatly affect the bull's breeding potential.

Pull Your Bull And Provide Proper Nutrition Accordingly:

The most important management practice for ensuring your bulls' next year service is to pull them from the cows. All bulls will perform better and recondition more efficiently if they are pulled and fed the proper nutrition to regain lost weight, grow and put on needed muscle for the following year. Work with your nutritionist to develop the right ration for your bulls. Having your younger bulls away from your mature bulls is also well worth the investment. Younger bulls can be built up more effectively and the mature bulls won't get over conditioned.

Semen Testing Bulls After The Sale

With such an early bull sale we have decided to semen test the yearling bulls after the bull sale. With the majority of the bulls not going to work until end of the spring, a later semen check date will evaluate the fertility of the bull at the correct time. Two dates have already been booked for semen evaluation: end of April and end of May. We will also semen check any bull immediately after the sale if requested. All bulls will have scrotal measurement on sale day.



Our Program

Production and efficiencies are very important on our farm. We have a short, intensive breeding program. All females are AI bred for efficiencies and calculated matings. We try to get 95% of the cows exposed in the first cycle with a 70- 75% conception rate. Correct, accurate nutrition, high quality semen, and time invested in heat detection and inseminating are the keys to achieving this target. Once the cows go through the 28 day AI program, the herd bulls go to work. Since most of the cows have conceived already, the herd bulls are ultimately clean up bulls. The mature bulls easily travel throughout the last 32 days of the breeding program. All females are pregnancy checked early in the summer and culls and opens are taken out.

We maintain a high and rigorous herd health regime as outlined below. This enables us to have a successful breeding program and ensures potential buyer the high health standards of these sale cattle.

Calf Herd Health Protocol

Birth – Inforce 3, Selenium/Vit A, Toltrazuril, PMH once
3 weeks of age – Pyramind 5 + Presponse SQ
Early processing (pasture time) – Covexin 8, Ivermectin
Weaning – Express 5/Somnugen, Covexin 8, Ivermectin

Cow Herd Health Protocol

Pre-Breeding – Express FP 10
Pre-Calving – Scour Bos 9, Covexin 8, Ivermectin, Bred Heifers Scour Bos 9 and boosted with Scour Bos 4
All vitamins and minerals fed through a TMR

Bull Herd Health Protocol

Prebreeding – Express 10 FP, Covexin 8
Off season – Ivomectin
All vitamins and minerals fed through a TMR

Mark Georges



HAYBUSTERS
HAY • STRAW • TARPS

800-371-7928

“Our mission is to have an unparalleled commitment to quality backed by excellence in customer service.”

Thank you for the opportunity for Haybusters to sponsor the lunch at your Bull Sale. We really appreciate working with Stepler Farms!

Haybusters



terms & conditions

THE FINE PRINT

TERMS OF SALE The terms of the sale are cash or cheque, payable at par at the sale location. The right of property shall not pass until after settlement has been made; no invoicing on buyers in attendance unless previous arrangements have been made. Every animal sells to the highest bidder and in cases of disputes, the auctioneer's decision will be final. Announcements from the auction block will take precedence over the printed matter in the catalogue. Current exchange rates will be announced sale day. All monies are in Canadian funds.

CERTIFICATE OF REGISTRATION: Each animal will carry papers issued by the Canadian Charolais Association unless otherwise stated. A certificate of registry duly transferred will be furnished to the buyer for each animal after payment has been made.

PEDIGREE ESTIMATES: Pedigree Estimates (PE) are created on the projected mating of the animal's sire and dam based on averages of the two, creating estimated values that do not hold the same accuracy of actual EPDs issued from the association and should be used as such.

HEALTH: The health of the herd is excellent. All cattle in this sale is free from disease or defect to the best of our knowledge. We guarantee that all sale cattle will ship to Canada or mainland United States. All cattle are on a full herd health program. Our veterinarian is available for consult upon request.

GUARANTEE: Each animal becomes the purchaser's risk immediately after the animal is sold. All animals in this sale will be sold under the terms and guarantees set forth by the Canadian Charolais Association with regard to health, freedom from defects and from both reproductive and specific genetic unsoundness.

INSURANCE: We cannot stress strongly enough the importance of insuring your purchases immediately following the sale. Your purchased animal is your sole responsibility as soon as the sale concludes.

ERRORS: All announcements at sale time, written or oral, supersede any written material in the catalogue.

LIABILITY: All persons attend the sale at their own risk. The seller, facility owner and sale manager assume no liability legal or otherwise, for any accidents that occur. It is understood that T Bar C Cattle Co. (2013) Ltd. is acting only as a medium between buyer and seller and is not responsible for any failure on the part of either party to live up to his obligations. Neither does T Bar C Cattle Co. (2013) Ltd. assume any financial obligations to collect or enforce collection of any monies between parties and any legal action that may in exceptional cases be taken must be between the buyer and the seller. T Bar C Cattle Co. (2013) Ltd. assumes no responsibility for any credit extended by the seller to the buyer. The buyer must look to the seller for fulfillment of all guarantees and representations made hereunder.

Phone, Mail, Wire Bids: Bidders unable to attend the sale may phone, wire or mail their bids and instructions to the sale manager, auctioneer or special representatives. Bids must be received in sufficient time prior to the sale.

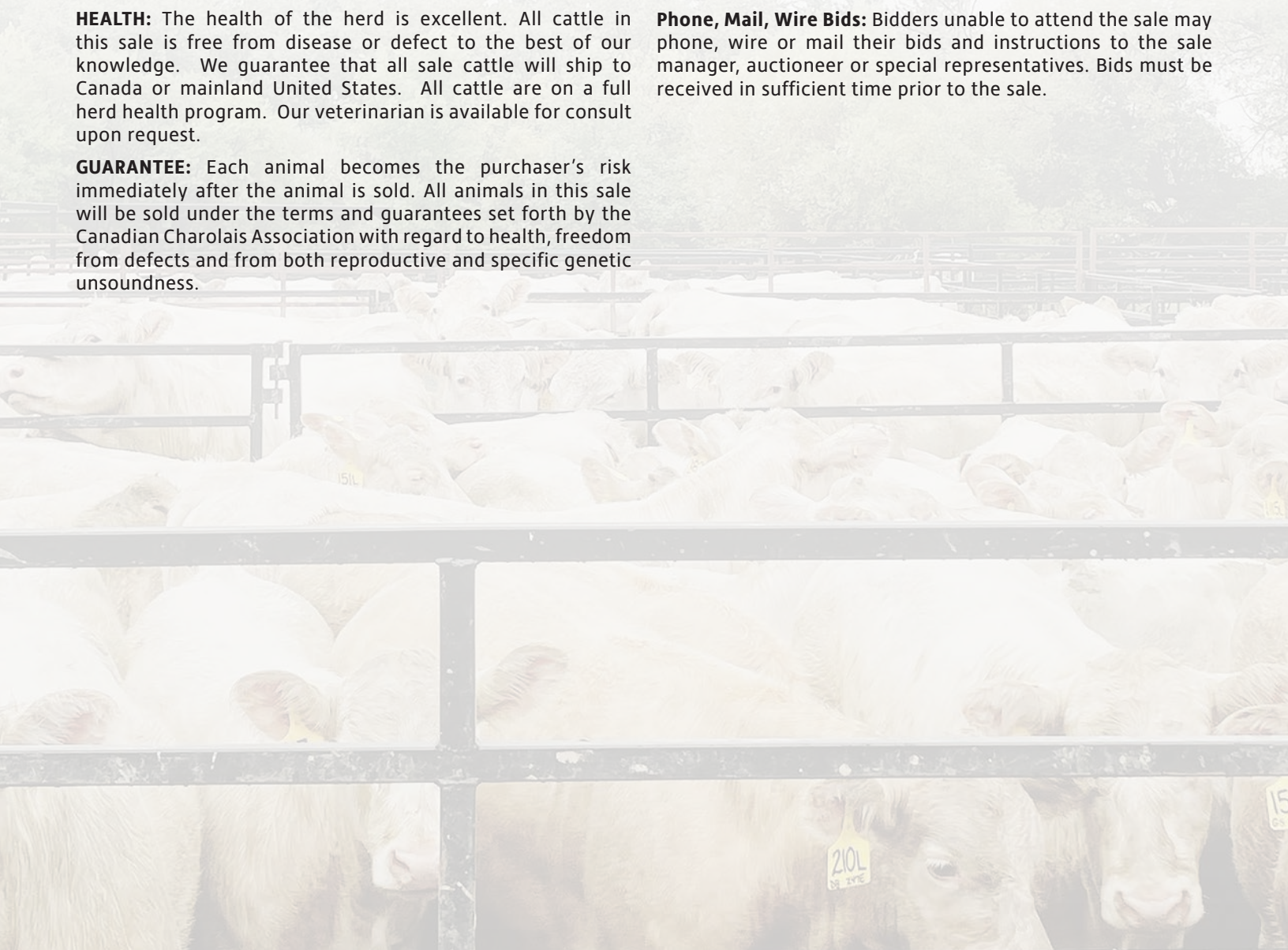

**Return Undeliverable
Canadian Addresses To:
T Bar C Cattle Co. Ltd.
Box 2330
Warman, SK S0K 4S0**



Beck's Throttle 201K

REIGNING SUPREME: CAPTIVATING THE INDUSTRY



**SUPREME CHAMPION BULL: 2024 MANITOBA AG EX
GRAND CHAMPION CHAROLAIS BULL: 2024 CANADIAN WESTERN AGRIBITION
TOP 10 FINALIST AT CWA BEEF SUPREME PRESENTED BY CN**

SEMEN SELLS AT THE FEBRUARY FREEZE 02/15/2025