

CANADIAN WESTERN AGRIBITION

WAW



cwa

Hereford

SALE

NOVEMBER 28, 2024
REGINA, SK || 5:00 PM

2024

CANADIAN WESTERN AGRIBITION

Hereford

SALE

NOVEMBER 28, 2024
REGINA, SK || 5:00 PM
John Deere Sale Arena

Sale Staff

AUCTIONEER

Chris Poley 306-220-5006

RINGSIDE

Shane Michelson 403-363-9973

Ben Wright 519-374-3335

Levi Rimke 204-851-4515

Special Representatives

CANADIAN HEREFORD ASSOCIATION

Michael Latimer, Executive Director

SASKATCHEWAN HEREFORD ASSOCIATION

James Hordos, President

Jeremy Brooks, Vice President

Online Bidding

WWW.DLMS.CA

Watch, Bid & Buy Online

Mark Shologan 780-699-5082

DLMS Purebred Team 780-991-3025

Schedule of Events

TUESDAY, NOVEMBER 26

11:30 First Lady Classic & Futurity
Chevrolet/GMC Arena

12:00 President's Classic
Chevrolet/GMC Arena

WEDNESDAY, NOVEMBER 27

7:00 Red Coat Reception
The Atlas Hotel

THURSDAY, NOVEMBER 28

5:00 National Hereford Sale
John Deere Sales Arena
Red Coat Classic \$5000 Credit Draw

FRIDAY, NOVEMBER 29

9:00 Hereford Show
Chevrolet/GMC Arena

SATURDAY, NOVEMBER 30

8:30 BMO Canadian Junior Beef Extreme
Chevrolet/GMC Arena

4:00 Agribition Beef Supreme Presented by CN
Chevrolet/GMC Arena

Sale Management

T BAR C CATTLE CO. LTD.

info@tbarc.com 306-933-4200

WWW.BUYAGRO.COM



FROM THE DESK AT

T Bar C

On the heels of a fabulous fall in the Hereford breed, we offer an exciting lineup for Canadian Western Agribition. This is your invitation and welcome to be a part of this great event hosted in Regina for over half a century. The Hereford sale at CWA is a tradition and combined with the exhibition of the country's finest seedstock, you will be treated to two or three days of Hereford fellowship, new ideas and great cattle.

The sale lineup is laden with unlimited opportunities as we watch a resurgence of the breed. Whether you are looking for donor candidates, bred females carrying a valuable coupon or explore the fancy '24 models to exhibit next year and then turn into front pastures females. The embryo packages with the freshest genetics out of the breeds leading donors along with the semen offered will be well worth your trip to Regina on November 28th.

With this cattle market soaring, never has been a better time to add some new high-powered genetics for the years to follow. Until we can start rebuilding our depleted herds, beef producers will enjoy the monetary advantage of the shortage of beef in our system.

Plan to be with us at Canadian Western Agribition... an event one should not miss. If you require any assistance in selection or acquisition, feel free to contact any one of us at T Bar C, we will be pleased to help you in a professional and confidential manner.

Chris Poley



CHRIS 306-260-5006



BEN 519-374-3335



SHANE 403-363-9973



LEVI 204-851-4515

View the Catalogue Online

www.Buyagro.com





LOT 201

XLP SF **Jazzy** ET 61K

C03099984 XLP 61K 22/02/2022 Polled Female

R LEADER 6964

HARVIE OVHF EMPOWER ET 5F (DLF HYF IEF MSUDF MDF DBF)
NEXT GEN RIESLING 295 ET

SHF MANNING W18 Z22

CHULA-VISTA CONNIE 216C
GHC EB MISS TRACI 71A

EPDS BW 5.1 WW 73.5 YW 121.8 MM 22.4 TM 59.2

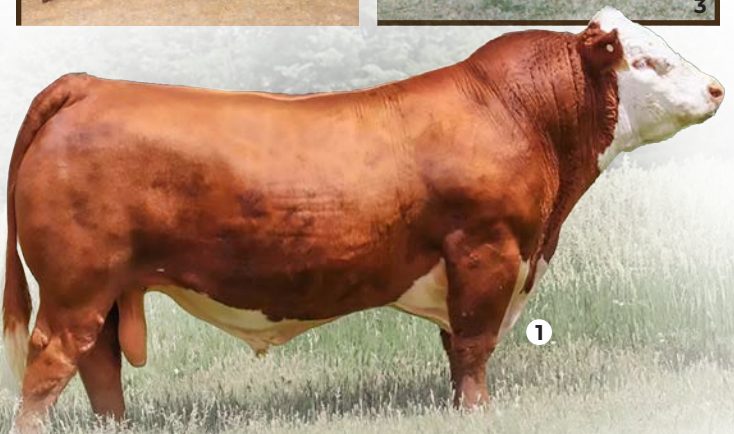

BW: 85 lbs.

- **Reigning Bonanza National Jr Reserve Champion Female**
- **Canadian Silver Trophy Female**

This female's phenotype is second to none. She offers a rarely seen combination of maternal traits with performance. Easy fleshing while maintaining eye appeal. Jazzy is a unique individual who will lead the future of our program. She is bred to Liberty. He himself won Championships at Denver, Oklahoma and the American Royal Nationals. In his 1st calf crop he produced KJ Element who sold for \$95,000 and went on to win Denver Reserve Champion Bull. The possibilities are fantastic!

AI bred to KJ TWJ 907E Liberty 159H ET on May 12, 2024.

Exposed to XLP 137G Journey 500L from June 3- July 24, 2024

Preg checked safe in calf.

Selling 1/2 Interest.

Consigned by Lone Pine Cattle Services.

REFERENCE PHOTOS

- 1 **SIRE** HARVIE OVHF EMPOWER ET 5F
- 2 **SERVICE SIRE** KJ TWJ 907E Liberty 159H ET
- 3 **LIBERTY PROGENY** KJ 7603 Element 019L ET



LOT 202

C&T 51F Pebbles 23L

C03109586 VOB 23L 09/04/2023 Polled Female

R LEADER 6964

RSK SCK 6964 FACSIMILE 51F (DLF HYF IEF MSUDF)

RSK SCK 190Z MS XKEONA ET 361D

MHPH 521X ACTION 106A

MHPH 106A PEBBLES 216C

ANL 45P PEBBLES ET 111W

PE BW 4.5 WW 68.9 YW 109.8 MM 24 TM 58.5

Just an April heifer, the Facsimiles are easy doing with nice tidy udders. Pebbles puts it all together, length, depth & pigment, she has the look.

Exposed to MHPH 117E Hudson 115H between June 1-August 15, 2024. Preg checked mid to late March.

Consigned by C&T Cattle Co. (Chris Lees)



REFERENCE PHOTOS

- 1 **PAT. SISTER** C&T KG 51F Sharona 71J - \$15,500 in 2024 Autumn Alliance
- 2 **MAT. GRANDSIRE** MHPH 521X Action 106A
- 3 **SIRE** RSK SCK 6964 Facsimile 51F



LOT 203 BLAIR-ATHOL HBM **Jasmine** 51M

C03116253 DVL 51M 18/02/2024 Polled Female

REMITALL-W CONNECTED ET 24E

REMITALL-W MHPH JUSTICE 2H (DLF HYF IEF MSUDF MDF DBF)

REMITALL-W BELLE ET 45F

RST TIME'S A WASTIN' 0124

BLAIR-ATHOL 0124 BLAZE 18D

BLAIR-ATHOL 101 HEIDI 17U

EPDS BW 3.9 WW 55.6 YW 91.4 MM 24.1 TM 51.9



BW: 95 lbs.

We saved this beautiful Justice daughter for Agribition. A real eye-catcher! Perfectly balanced with length, lots of top, and thickness. Justice daughters are dropping perfect udders with plenty of milk. Jasmine 51M comes out of one of our very best cow families. A full sister is working at Blair-Athol, owned jointly with Rea Mahaffy. A maternal sister is doing a great job at Remitall West. Don't miss this opportunity to buy a show heifer that will turn into a super brood cow!

Owned with HBM Polled Herefords.

Consigned by Blair-Athol Polled Herefords.

REFERENCE PHOTOS

- 1 **SIRE** Remitall-W MHPH Justice 2H
- 2 **FULL SISTER** Blair-Athol HBM 2H Judy 65K
- 3 **DAM** Blair-Athol 0124 Blaze 18D



LOT 204 ANL J&R 313J **Marvel** 123J 47M

C03114471 KKL 47M 10/02/2024 Polled Female

TH 312A 206E PROFOUND 507G ET
TH 507G GREAT PLAINS 313J (DLF HYF IEF MSUDF MDF DBC)
 GV CMR X178 MS STRONG A208
 HAROLDSON'S JVJ ROYAL 24E
HAROLDSON'S SCK MARVEL 123J
 HAROLDSON'S HLV MARVEL 38B 82D

EPDS BW 2.6 WW 59.1 YW 97.1 MM 28.7 TM 58.3

BW: 68 lbs.

ANL Marvel 47M is a female with a bright future. Her sire, Great Plains 313J saw heavy use the past two breeding season, Marvel 47M fits the mold of his progeny. Dark red, red necked with loads of pigment. A female with a big deep sweep to her rib cage. You admire her for her shape and lower third, yet she's crisp in her lines. When you put her in motion, that's when she may look her best.

Consigned by ANL Polled Herefords.

REFERENCE PHOTOS

- 1 **DAM** Haroldson's SCK Marvel 123J
- 2 **PAT. GREAT GRANDSIRE** TH 403A 475Z Pioneer 358C ET
- 3 **SIRE** TH 507G Great Plains 313J





LOT 205

SKELTON Sugar 2M

C03117596 LKL 2M 18/01/2024 Polled Female

SHF FORESIGHT B413 F158

SHF HODGEMAN F158 H244 (DLF HYF IEF MSUDF MDF DBF)

SHF MAGGIE 001A E109

MCM 6964 BOLT 652D

SKELTON SWEETHEART 5G

SKELTON KATIE'S GIRL 3D

EPDS BW 3.2 WW 64.8 YW 108.8 MM 22.8 TM 55.2



When describing Sugar 2M, words such as volume and capacity tend to surface. Being a maternal sister to Skelton Glacier 3K, who is co-owned with Crooked Lake Farm, it should come no surprise that these quality siblings are the products of a very predictable mother, Sweetheart 5G. Sweetheart always conceives on first A.I. service, is usually the first of her herd mates to initiate the calving season and has the udder type and capacity to “get it done” come weaning time. Expecting Sugar to have inherited her mother’s maternal strengths, she also flaunts a deep rib and wide chest, all wrapped up in a mahogany red hair coat projecting a bold presence.

Consigned by Skelton Cattle Co.

REFERENCE PHOTOS

1 SIRE SHF Hodgeman F158 H244

2 PAT. SISTER ANL ACDT 244 Jada 115 ET 159K - \$27,500 at 2022 ANL/Glenlees Production Sale

3 GRANDSIRE SHF Foresight B413 F158



LOT **206**

SKELTON **Daisey** 8M

C03117478 LKL 8M 18/02/2024 Polled Female

TH MASTERPLAN 183F

SKELTON GLACIER 3K (DLF HYF IEF MSUDF DBF)
SKELTON SWEETHEART 5G

HARVIE 40Y WINSTON 252C

SKELTON KATHLEEN 3E
SKELTON KCJ KATIE 2Z

EPDS BW 1.8 WW 55.7 YW 91.8 MM 23.2 TM 51.1



BW: 109 lbs.

Heifers the likes of Daisey 8M are the reason we do what we do. She is the deliberate result of 6 generations on her mother's side and 9 generations on her sire's side of Skelton Cattle Company breeding. She carries the legacy of many proven brood cows in her pedigree. Glacier 5G has also put his phenotype stamp on her suggesting she has the ability to pass on his performance to her offspring. We are confident Daisey owns the talent to be a maternal super star. Build a herd around this one!

Consigned by Skelton Cattle Co.

REFERENCE PHOTOS

- 1 **SIRE** Skelton Glacier 3K
- 2 **MAT. GRANDSIRE** Harvie 40Y Winston 252C
- 3 **GRANDSIRE** TH Masterplan 183F



LOT 207 MANCHESTER 24E *Missy* 406M

C03118161 MAN 406M 13/01/2024 Polled Female

H BK CCC SR GAME CHANGER ET

HAROLDSON'S JVJ ROYAL 24E (DLF HYF IEF MSUDF DBF)

HAROLDSON'S AD JESSICA 48Y 13B

NJW 79Z 22Z HEAVY DUTY 72C ET

MANCHESTER 72C MISSY 17H

ANL DL 45P MISSY ET 57Z

EPDS BW 2.3 WW 50.6 YW 81.2 MM 34.2 TM 59.5



BW: 72 lbs.

This Royal 24E daughter packs a ton of maternal power in her pedigree along with some of the breeds most notable sires. She is smooth made, well balanced, and structurally sound. To top it off she has a sweetheart temperament that would suit any junior headed to 4-H or Bonanza 2025.

Consigned by Manchester Polled Herefords.



REFERENCE PHOTOS

- 1 **MAT. GRANDSIRE** NJW 79Z 22Z HEAVY DUTY 72C ET
- 2 **PAT. BROTHER** Haroldson's High Country 12K - \$77,500
2/3 interest & shared possession at the 2023 Wilson Lees Value Added Bull Sale
- 3 **SIRE** Haroldson's JVJ Royal 24E



LOT 208

PREGNANT RECIPIENT **Oshoto x Mira**

CSC 701 OSHOTO 316 x HAROLDSON'S MIRA T100 18F

CSC 508 50B BRAWN 704
CSC 701 OSHOTO 316 (DLF HYF IEF MSUDF MDF)
 CSC 502 LADY DEW 701

CHURCHILL SENSATION 028X
HAROLDSON'S MIRA T100 18F
 CSC 10Y LADY DEW 502 ET

PE BW 3.1 WW 58 YW 88.2 MM 26.1 TM 62.3

Here is Haraldson's Mira T100 18F. She is a Tahoe daughter out of Mira 32B. A 3/4 sister to the great United bull, mother of one of our herdsire bulls Roselawn Pioneer 28J and our feature heifer, Roselawn Jewell 182H 5L, who sold for \$15,000 in the 2024 Blair Athol Haroldson's & Friends Female Sale. She has also been tested on all known defects and came back 100% clean on everything. We flushed her for the first time this year to CSC 701 Oshoto 316 and got 31 Grade "A" embryos. Here's an opportunity for you to get in on the first set of calves off this new and exciting bull. We put 20 embryos into recipis and are excited to see the calves coming early spring.

Offering a pregnant recipient cow carrying the Oshoto x Mira mating. AI'd May 14, 2024 - implanted by a certified technician on May 21, 2024. Due to calve February 20, 2025.

Consigned by Roselawn Polled Herefords.

REFERENCE PHOTOS

- 1 **SIRE OF EMBRYOS** CSC 701 Oshoto 316
- 2 **DAM OF OSHOTO** CSC 502 LADY DEW 701
- 2 **MIRA SON** Roselawn Pioneer 358C 28J





LOT 209 CHURCHILL **Smokey** 3128L ET

C03112570 3128 25/01/2023 Polled Male

BOYD 31Z BLUEPRINT 6153

RST FINAL PRINT 0016 (DLF HYF IEF MSUDF MDF)

RST MS X651 TESTED 8032

EFBEEF BR VALIDATED B413

BR VALIDATED B413 6035 7098

BR BENNETT 4R Y428 2101 6035

EPDS BW -0.6 WW 76 YW 114.3 MM 38.7 TM 76.7



OFFERING 5 PACKAGES OF 5 SEMEN UNITS

Churchill Smokey is a standout curve-bender, offering an impressive combination of calving ease, growth, fertility, and udder quality, along with top-of-the-breed carcass traits and reduced mature cow weight – a bull capable of enhancing the profitability of any herd. He is long bodied, with a thick build, abundant pigment, dark color, and ideal disposition. His \$125,000 dam is one of the most dominant cows in the Hereford breed.

Canadian Semen Rights owned by Medonte Highlands Polled Herefords and Glenlees Farm.

Consigned by Medonte Highlands Polled Herefords and Glenlees Farm.

REFERENCE PHOTOS

- 1 **DAM** BR VALIDATED B413 6035 7098
- 2 **FULL SISTER** Churchill Lady 3121L ET
- 3 **SIRE** RST Final Print 0016



LOT
210

3 EMBRYOS **Smokey x Cameo Girl**

CHURCHILL SMOKEY 3128L ET x RVP 106A CAMEO GIRL 45C

RST FINAL PRINT 0016
CHURCHILL SMOKEY 3128L ET {DLF HYF IEF MSUDF MDF DBF}
BR VALIDATED B413 6035 7098

MHPH 521X ACTION 106A
RVP 106A CAMEO GIRL 45C
PCL QUEEN MAKER 118U 61Z

PE BW 1.3 WW 68.9 YW 100.9 MM 32.9 TM 67.3

Selling Three (3) Embryos - Churchill Smokey 3128L x RVP 106A Cameo Girl 45C

Cameo Girl is pictured here just approaching her 10th birthday. A great opportunity to acquire genetics that could create your next herd bull or elite female! Cameo Girl has a long track record of producing herd bulls. She was the 2018 Grand Champion Female at Agribition, top 10 Finalist in the Supreme show and then went on to be Miss Hereford World 2018. Smokey's mother is an elite cow in the Churchill program and the hereford breed. Guarantee 1 pregnancy if implanted with a certified vet.

Guaranteed one (1) pregnancy if implanted by a certified technician.

Consigned by Glenlees Farm and MK Cattle Co.

REFERENCE PHOTOS

1 **CAMEO SON** Glenlees AXA Evolve ET 112J



2 **CAMEO SON** Glenlees 6C Element 118G



3 **CAMEO SON** Glenlees 5D Humbolt 1F





LOT 211 HAROLDSON'S High Country 12K

C03096027 AFSY 12K 06/02/2022 Polled Male

H BK CCC SR GAME CHANGER ET

HAROLDSON'S JVJ ROYAL 24E (DLF HYF IEF MSUDF DBF)

HAROLDSON'S AD JESSICA 48Y 13B

HAROLDSONS WLC RHINO ET 48Y

HAROLDSON'S ROBYN 48Y 113D

BAR-J-M ROBYN 16Y

EPDS BW 4.7 WW 49.5 YW 84.2 MM 24.7 TM 49.5



OFFERING 10 PACKAGES OF 5 SEMEN UNITS

2022 Senior Bull Calf Champion at Canadian Western Agribition

2023 Junior Champion Yearling Bull at Canadian Western Agribition

2024 Grand Champion Bull at Manitoba Ag Ex.

High Country is a very complete individual that is very well balanced and great structured. He is a big, sound footed bull that can really get out and move. He is a good hiped, well-muscled bull that has that excellent herd bull head and character to him. We feel the females will be highly sought after and definitely the herd building type. Homo Polled. His first progeny to sell were our sale highlights. Be sure to stop by and check out High Country and his progeny at the stall. Homo Polled.

Stored at Alta Genetics.

Owned with Harvey Duke, Regina; AXA Polled Herefords, Hampton, NB and Golden Oak Livestock, Red Deer County, AB.

Consigned by Haroldson's Polled Herefords.



REFERENCE PHOTOS

- 1 12K PROGENY Haroldson's Lady 12K 54M - \$52,500 High Country Daughter
- 2 12K PROGENY Haroldson's Art Work ET 65M - \$42,000 High Country Daughter
- 3 SIRE Haroldson's JVJ Royal 24E



LOT 212

SQUARE D **Elliot** 289G

C03062493 SAZ 289G 04/03/2019 Polled Female

NJW 67U 28M BIG MAX 22Z

NJW 79Z 22Z HEAVY DUTY 72C ET (DLF HYF IEF MSUDF MDF)
BW 91H 100W RITA 79Z ET

STAR MARKET INDEX 70X ET

SQUARE-D REIS 789Z
SQUARE-D LEXUS 189N

EPDS BW 2 WW 52 YW 78.8 MM 31.7 TM 57.7

212A) 3 embryos - Square D Elliot 289G x NJW 247C 41E Soul 173K
212B) 3 embryos - Square D Elliot 289G x Remitall-W Fire Lake 20K
212C) 3 embryos - Square D Elliot 289G x Haroldson's High Country 12K

Elliot 289G was our pick at the Square D Polled Herefords dispersal in December 2023. We feel Elliot is as good of a cow as they come. Structurally correct, big hipped, wide based, and beautifully uddered. The sires on offer are exciting, up and coming in the breed and an excellent opportunity mated to a cow of this calibre. Full sibling embryos will be utilized in our 2025 breeding program.

Embryos stored at Bovigen, Moose Jaw. Guaranteed 1 pregnancy per package if eggs are implanted by certified technician.
Consigned by Mission Ridge Herefords



LOT 212A

3 Embryos

NJW 247C 41E Soul 173K x Square D Elliot 289G

NJW 11B 028X HOSS 41E ET

NJW 247C 41E SOUL 173K (DLF HYF IEF MSUDF MDF DBF)
NJW 80L 4037 PRAIRIE 247C ET

PE BW 2.2 WW 61.3 YW 96.1 MM 31 TM 61.6

LOT 212B

3 Embryos

Remitall-W Fire Lake 20K x Square D Elliot 289G

REMITALL-W HAYMAKER ET 35H

REMITALL-W FIRE LAKE 20K (DLF HYF IEF MSUDF DBF)
MHPH 106A DESTINY 203F

PE BW 3.7 WW 54.6 YW 83.1 MM 30.3 TM 57.6

LOT 212C

3 Embryos

Haroldson's High Country 12K x Square D Elliot 289G

Haroldson's JVJ Royal 24E

HAROLDSON'S HIGH COUNTRY 12K (DLF HYF IEF MSUDF DBF)
HAROLDSON'S ROBYN 48Y 113D

PE BW 3.4 WW 50.8 YW 81.5 MM 28.2 TM 53.6

REFERENCE PHOTOS

- 1 SIRE OF EMBRYOS NJW 247C 41E Soul 173K
- 2 SIRE OF EMBRYOS Remitall-W Fire Lake 20K



LOT 213

PCL 4013 **Glitz 1G**

C03059037 DAWM 1G 20/02/2019 Polled Male

EFBEEF TFL U208 TESTED X651 ET

INNISFAIL WHR X651/723 4013 ET (DLF HYF IEF MSUDF MDF)
INNISFAIL P230 T723

PCL YUKON R117 ET 49Y

PCL 49Y DAHLILA 111E

HAROLDSON'S DAHLILA T100 97X

EPDS BW 6.6 WW 80.9 YW 136 MM 25.7 TM 66.2



OFFERING 5 PACKAGES OF 5 SEMEN UNITS

PCL 4013 Glitz 1G is a remarkable Hereford bull bred for exceptional quality, featuring genetics that promise both performance and style. Known for his well-balanced frame, muscling, and structural soundness, Glitz 1G combines eye appeal with functionality, making him an outstanding choice for breeders focused on both show and practical herd improvement. His lineage brings forth desirable Hereford traits, offering consistent and valuable offspring that excel in terms of growth, longevity, and adaptability. With a reputation for producing calves with solid bone structure and attractive markings, Glitz 1G is sought after in the Hereford community as a dependable and influential sire.

Consigned by Lone Pine Cattle Services and Raymond Johnston.



REFERENCE PHOTOS

- 1 **GLIZ DAUGHTER** Blair-Athol 1G Sparkle 35M - \$18,750 at 2024 Blair Athol Haroldson's Female Sale
- 2 **GLITZ SON** PCL 1G Knoxville 77K - \$13,000 at Phantom Creek Dispersal in 2022
- 3 **SIRE** Innisfail WHR X651/723 4013 ET

ANL Polled Herefords Lot 204

Jeremy, Rachele, Hudson & Ryker Brooks

306-485-8003 || jeremy_16@hotmail.com

Karl & Karen Lischka

Box 14, Steelman, SK S0C 2J0

P: 306-487-2670 C: 306-487-7794

F: 306-487-2793 E: lischka@sasktel.net

www.anlpollidherefords.com

Blair-Athol Polled Herefords Lot 203

Box 386 Arcola, SK S0C 0G0

Duncan & Val Lees

P: 306-455-2619

C: 306-577-9703

Jeff & Grace and Family

C: 306-577-1375

www.blairatholfarms.com

C&T Cattle Co. Lot 202

Chris Lees

Box 243, Arcola, SK S0C 0G0

P: 306-577-7370

ctcattleco@sasktel.net

Kurt & Cassandra Lees

P: 306-421-8318

Tom Lees

Glenlees Polled Herefords Lot 209, 240

George & Annette Lees

Box 358, Arcola, SK S0C 0G0

P: 306-455-2612 F: 306-455-2177

Corey, Tasha, Emma, Kyla & Becca Lees

Box 1, Arcola, SK S0C 0G0

P: 306-455-2714 C: 306-577-9971

tclees@signaldirect.ca www.glenlees.com

Haroldson's Polled Herefords Lot 211

Lenna, Kristy & Chad Wilson

Chad C: 306-577-1256

www.haroldsons.com

Lone Pine Cattle Services Lot 201, 213

Rob & Dawn O'Connor & Family

Vibank, SK

Rob: 306-550-4890

roconnor@aginmotion.ca

Manchester Polled Herefords Lot 207

Darren & Kari-Rae Manchester

Senlac, SK

P: 306-228-7462

Kari-Rae: 306-893-8148

manchesterpolledherefords@gmail.com

Medonte Highlands Polled Herefords Lot 209

Orillia, ON

Lois McAughey

Office: 905-625-3151

Farm: 705-326-6889

Cell: 416346-0657

Kevin Brown

Cell: 705-330-4663

www.medontehighlands.com

Mission Ridge Herefords Lot 212

James and Sarah Hordos

Box 12, Raymore, SK

James: 306-835-7492

info@missionridgeherefords.com

MK Cattle Co. Lot 210

Mark & Kristi Knutson

Saskatoon, SK

306-434-7545

mklesknutson@hotmail.com

Raymond Johnston Lot 213

Lindsay, Thomas, and Cassidy

13 RR 1, Leross, SK

P: 306-675-6137

C: 306-795-7772

rayjohnston7772@gmail.com

Roselawn Polled Herefords Lot 208

Wally & Jackie Mitchell

Brady Mitchell

Box 782, Killarney, MB, R0K 1G0

Wally: 204-534-8204

Brady: 306-840-7660

jmitchell@goinet.ca

www.roselawnfarms.ca

Skelton Cattle Co. Lot 205, 206

Wayne & Edith Skelton

Winfield, AB

P: 780-839-8600

lklcows@gmail.com

www.skeltoncattlecompany.com

Terms

The terms of the sale are cash or cheque, payable at par at the sale location. The right of property shall not pass until after settlement has been made; no invoicing on buyers in attendance unless previous arrangements have been made. Every animal sells to the highest bidder and in cases of disputes, the auctioneer's decision will be final. Announcements from the auction block will take precedence over the printed matter in the catalogue. Current exchange rates will be announced sale day. All monies are in Canadian funds.

Certificate of Registration

Each animal will carry papers issued by the Canadian Hereford Association. A certificate of registry duly transferred will be furnished to the buyer for each animal after payment has been made.

Pedigree Estimates

Pedigree Estimates (PE) are created on the projected mating of the animal's sire and dam based on averages of the two, creating estimated values that do not hold the same accuracy of actual EPDs issued from the association and should be used as such.

Health

All animals in the sale have met all necessary health requirements.

Guarantee

Each animal becomes the purchaser's risk immediately after the animal is sold. All animals in this sale will be sold under the terms and guarantees set forth by the Canadian Hereford Association with regards to health, freedom from defects and from both reproductive and specific genetic unsoundness.

Pregnancy Information

All serviceable age females have been pregnancy examined by an accredited veterinarian, giving an estimated length of gestation. This estimated gestation period shall be used only as a guideline to calving and is not a guarantee of actual service.

Liabilities

All persons attend the sale at their own risk. The seller, facility owner and sale manager assume no liability, legal or otherwise, for any accidents that occur. It is understood that T Bar C Cattle Co. (2013) Ltd. is acting only as a medium between buyer and seller and is not responsible for any failure on the part of either party to live up to his obligations. Neither does T Bar C Cattle Co. (2013) Ltd. assume any financial obligations to collect or enforce collection of any monies between parties and any legal action that may, in exceptional cases, be taken must be between the buyer and the seller. T Bar C Cattle Co. (2013) Ltd. assumes no responsibility for any credit extended by the seller to the buyer. The buyer must look to the seller for fulfillment of all guarantees and representations made hereunder.

Delivery

Assistance will be given in getting your purchases home. Each animal becomes the risk of the purchaser as soon as sold.

Phone, Mail, Wire Bids

Bidders unable to attend the sale may phone, wire or mail their bids and instructions to the sale manager, auctioneer or special representatives. Bids must be received in sufficient time prior to the sale.

Insurance

We strongly recommend that insurance is purchased for full value.

Errors

All announcements at sale time, written or oral, supersede any written material in the catalogue.

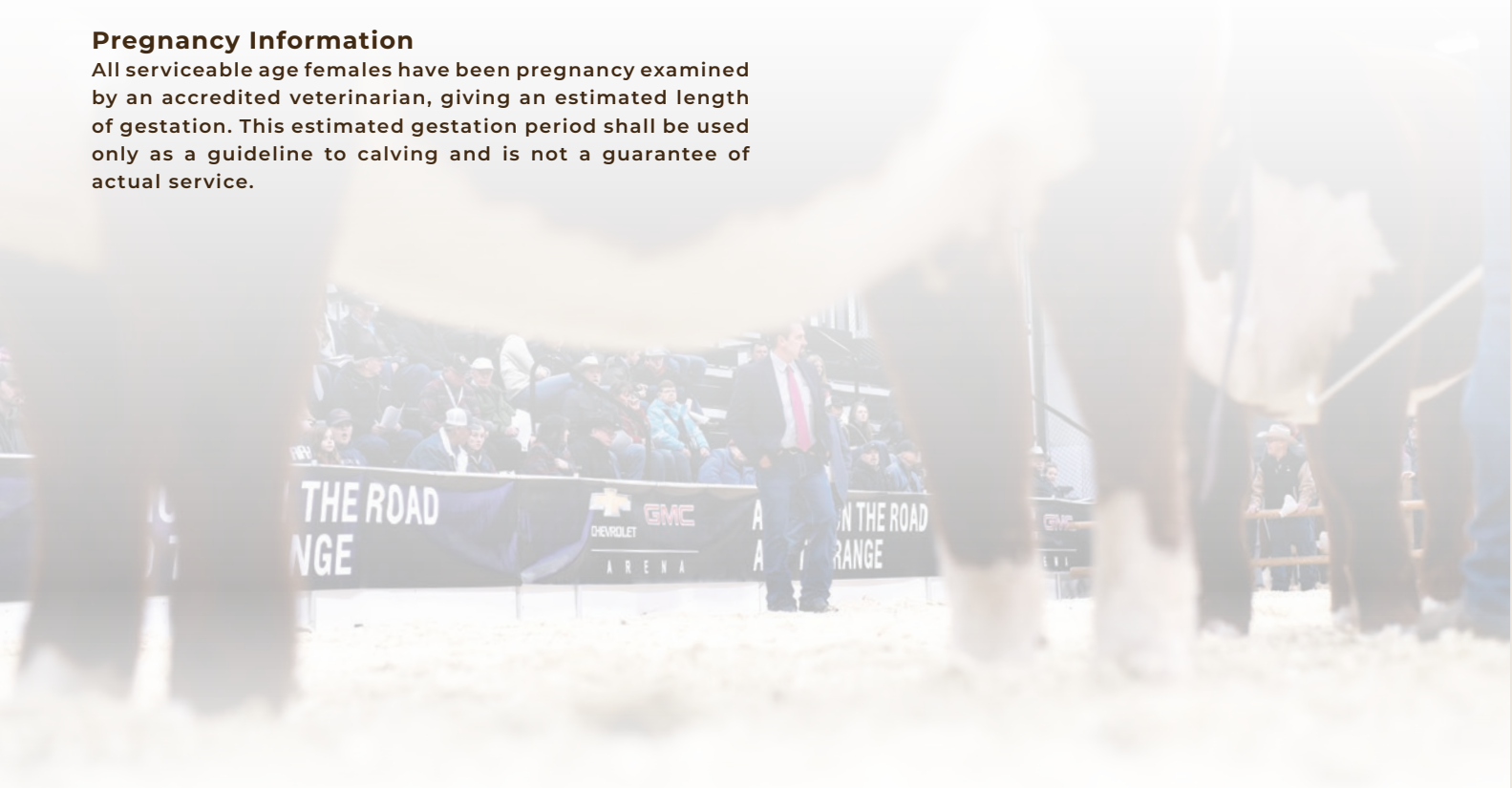

**Return Undeliverable
Canadian Addresses To:**

T Bar C Cattle Co. Ltd
Box 2330
Warman, SK S0K 4S0

